President Given Broader Powers Over Tariff

Today's Weather
Partly cloudy. Showers. High in low 70s.

The Cumberland News

Detention Home Is Dedicated
(See Back Page)

VOL. 24—NO. 272 | Entered as second class mail matter at Cumberland, Maryland, under the act of March 3, 1879 | CUMBERLAND, MARYLAND, FRIDAY, OCTOBER 5, 1962 | United Press International, Associated Press, AP Photofax | 30 PAGES—SEVEN CENTS

JFK May Ban Soviet Ships

Heads Conference

Gov. Orval E. Faubus of Arkansas was elected chairman of the Southern Governors' conference yesterday. He receives the gavel from retiring chairman Gov. Buford Ellington of Tennessee, right. Yesterday's session closed the five-day meeting of the state heads which was held in Hollywood, Fla. (AP Photofax)

Bill Intended To Open New World Trade

Passage Seen As Victory For Administration

BY VINCENT J. BURKE

WASHINGTON (UPI) — Congress gave President Kennedy unprecedented power Thursday to tear down American tariff walls and to provide cash subsidies to any American who loses his job because of the sale of foreign products in this country.

The President plans to use this vast power to negotiate freer access to world markets for the products of American farms and factories.

Envisioning a big expansion in Trans-Atlantic trade, the president foresees a "trading partnership" between the 187 million Americans and the 170 million consumers of six nationalities in Europ's prospering new Common Market.

The lopsided margins by which the House and Senate gave final approval to the trade program provided an anti-climactic finish to the greatest legislative victory Kennedy has scored since he entered the White House.

Both Houses Agree

Shortly before noon the House on a 255 to 91 rollcall approved the final bill, a compromise between somewhat differing measures passed earlier by House and Senate. Then, the Senate by voice vote sent the legislation to the White House.

There was no doubt about Thursday's outcome.

The decisive battles had been fought and won on the House floor last June and on the Senate floor last month when administration forces beat down by close

(Continued on Page 2, Col. 3)

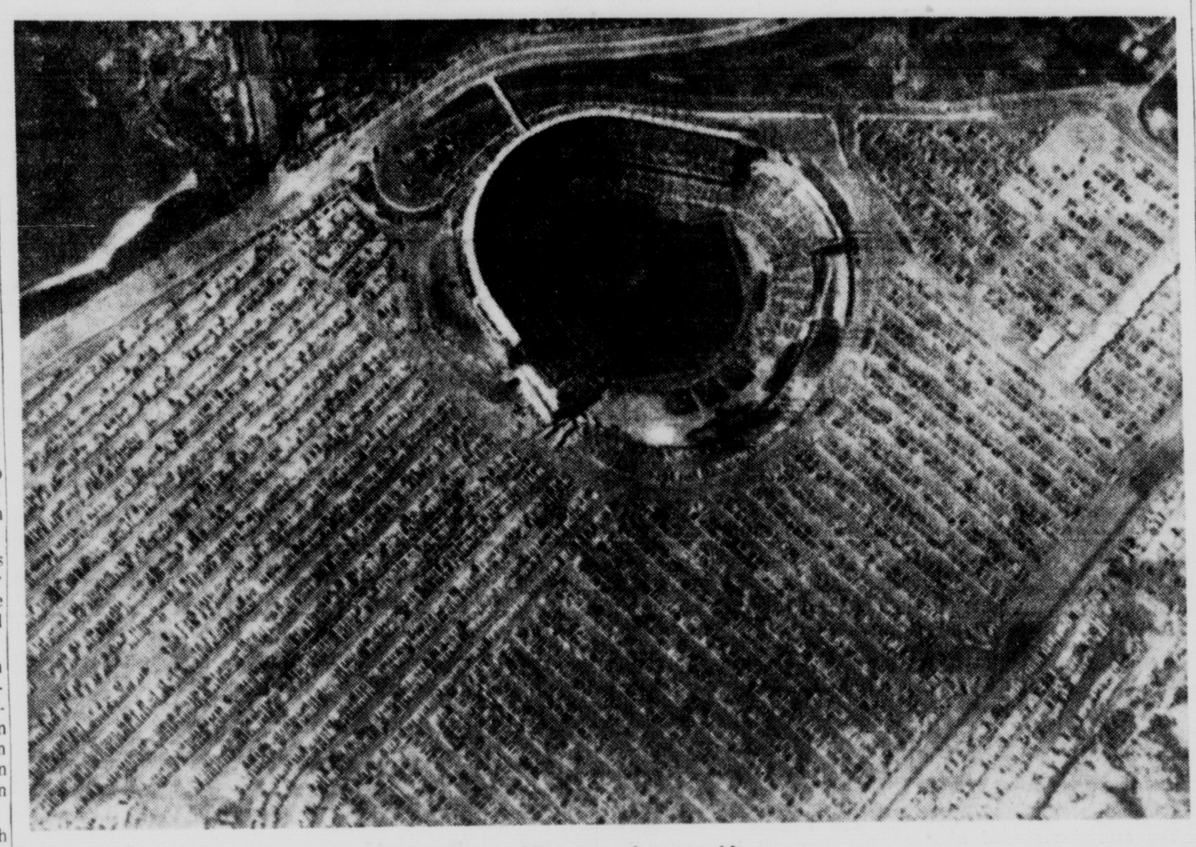

Candlestick Sellout

This is how the World Series game between the San Francisco Giants and the New York Yankees looked from the air yesterday. A crowd estimated at 45,000 jammed the stadium in San Francisco. New York won 6-2. (AP Photofax)

Red Trade With Cuba Is Target

Expected To Close All U.S. Ports To Communist Vessels

By DONALD MAY

WASHINGTON (UPI) — President Kennedy plans to issue within two weeks the most sweeping U.S. shipping control in modern peacetime history aimed at cutting Soviet bloc trade with Cuba, officials said Thursday.

The order would close all U.S. ports to all Russian ships if any Soviet vessels continue to supply Cuba with arms.

It would in some cases close American ports and deny U.S. U.S. government cargoes to free world vessels involved in Soviet bloc trade with Cuba.

A committee headed by State Department legal adviser Abram L. Chayes was appointed to work out details. The departments of State, Agriculture, Interior, Treasury, Commerce, Defense, the Foreign Aid Agency and the Maritime Commission all will be involved in drafting the regulations.

The order will be designed to make Soviet bloc trade with Cuba more costly for the Russians, and to discourage free world maritime nations from participating in it. It will not be aimed at free world trade with Cuba as such.

Thursday, in actions relating to the Cuban situation, the President:

—Signed the resolution in which Congress gave its full backing to any action Kennedy might take to meet any offensive threat from the Communist island, including force if necessary.

—Signed into law legislation which gives him standby authority to call as many as 150,000 reservists, and extend the enlistments of some men now serving, should some emergency require it while Congress is away.

On the upcoming shipping order, officials said these carefully worded "policy guidelines" would be included:

1. All U.S. ports will be closed to all ships of any country if any ship under the flag of that country carries arms to Cuba after the order goes into effect.

2. No U.S. government or U.S. government-financed cargo could be carried on a foreign flag ship if any ship of the same owners is used in Communist bloc trade with Cuba after the effective date.

3. No U.S. flagship and no U.S.-owned ship could carry goods to or from Cuba.

4. All U.S. ports would be closed to any ship in the Soviet bloc-Cuban trade which tries to come to the United States "on the same continuous voyage."

Schirra On Way To Hawaiian Is.

Astronaut, Capsule Aboard Ship

ABOARD USS KEARSARGE (UPI) — Astronaut Walter M. Schirra Jr. and his world-circling Sigma 7 space capsule arrived Thursday at Midway Island, where the capsule was to be loaded aboard a cargo plane for return to its Cape Canaveral starting point while Schirra continued a leisurely cruise to Honolulu.

During the cruise aboard the aircraft carrier U.S.S. Kearsarge, which plucked the capsule from the ocean northeast of Midway Wednesday, Schirra was to relate for space agency officials details of his six-orbit flight that went from start to finish with unprecedented perfection.

One of the most notable achievements was the accuracy with which the capsule, after traveling 160,000 miles at speed of 17,560 miles an hour, was brought down exactly in the target area where the Kearsarge waited to pick it up.

Only real difficulty on the flight disclosed so far was with the temperature in Schirra's pressure suit.

Officials at Cape Canaveral said Thursday the flight came within one and one-half minutes of being ended after the first orbit because of the temperature trouble.

Schirra Decided

Christ Kraft, Project Mercury flight director, said the decision to continue was made by the astronaut himself just one and one-half minutes before time to fire

(Continued on Page 2, Col. 1)

Soviet Union Plays Down Space Flight

By NICHOLAS Daniloff

MOSCOW (UPI) — The Soviet Union Thursday played down the space flight of Astronaut Walter M. Schirra Jr., and played up the fifth anniversary of its pioneer Sputnik I, which launched the space age on Oct. 4, 1957.

Pravda, the official Communist party newspaper, relegated Schirra's six orbits to a 250-word account on the back page. It gave banner headlines on the front page to the satellite anniversary, as did other Soviet newspapers.

Pravda's New York dispatch on Schirra's flight had been sent before he completed his orbits and landed, but Moscow radio this morning reported on his safe recovery with a brief news item.

The Moscow man on the street congratulated Schirra, but comparisons to the longer flights of three Soviet spacemen were frequent.

"Only six orbits? That's not very much," one Russian said to an interviewer. "We had many more orbits of the earth."

In August, 1961, Soviet spaceman Titov completed 17 orbits in a flight of more than 24 hours. In August of this year, Andrian Nikolayev and Pavel Popovich made flights of four and three days, Nikolayev completing 64 orbits.

Moscow radio said the Schirra flight was a "decisive step in the preparation for the 24-hour flight around the earth planned for next year, that is, the U.S. version of Titov's flight, which was carried out more than a year ago."

"It's not bad," commented an Army officer. "But the Americans still have to go some way before they duplicate the trips of Popovich and Nikolayev."

"Why don't your scientists develop space ships that can land on earth, as ours do?" a Russian housewife asked.

Pravda stressed the fact that the temperature in Schirra's space suit had risen briefly to 82 degrees.

Pope John Returns After Pilgrimage

VATICAN CITY (UPI) — Pope John XXIII, slightly tired but beaming, returned to his Vatican home Thursday night from a triumphal pilgrimage to Loreto and Assisi which he said was "the finest trip, the most moving" in his lifetime.

During the 15-hour 38 - minute train trip through the mountains of central Italy — the first railroad journey by a Pope in exactly a century—the Pontiff smiled to the cheers of a half million faithful and wept as he prayed for a successful Ecumenical Council.

He kneeled in humility before the tomb of St. Francis and stood in his train window, as happy as a boy on his first trip. He talked to cardinals and to newsmen, to friars and to the president and premier of Italy.

"We are extremely happy because this day by far surpassed all we could have expected," the Pope said on his return here.

Kennedy Names 13 To Form Space Company

WASHINGTON (AP)—President Kennedy named on Thursday the 13 prominent Americans who will incorporate the unique company which is to own and operate the U.S. portion of a global space communications system.

The group is made up of five practicing lawyers, four industrialists, two bankers, a publisher-lawyer and a labor union official. No representative of a communications company is included.

Appointed under a recently passed act of Congress, the incorporators are subject to Senate confirmation. They will have wide powers to launch the communications system which ultimately will transmit television and radio signals and voice communications on a worldwide, commercial basis, using space satellites as relay points.

The incorporators will select their own chairman and will serve as a board of directors until stockholders in the new corporations select their own board. The incorporators will not be paid by the government.

Foremost among the incorporators' tasks will be to launch the corporation's financing. It is expected that the primary source of funds will be common stock sold half to the general public and half to established communications companies.

Control of the corporation will pass ultimately to a 15-man board. Six members are to be elected by the public stockholders, six by the communications companies which hold stock and the remaining three are to be appointed by the President of the United States.

Ireland Urges UN To Broaden Finance Power

UNITED NATIONS, N.Y. (AP) —Ireland proposed Thursday that broad borrowing powers be granted to the secretary-general as a last ditch measure aimed at preventing the "collapse in chaos" of the United Nations.

In a policy speech to the General Assembly, Frank Aiken, Ireland's foreign minister, charged that some of the big power members of the Security Council were exercising a "financial veto" by refusing to pay for U.N. activities they do not like.

The assembly also heard Liu Chieh, ambassador from Nationalist China, express strong doubts that Communist China is about to develop a nuclear bomb. He said that the "economic chaos and technological deficiencies" on the Chinese mainland make this a most unlikely possibility.

Soviet-bloc delegates boycotted the speech, in which Liu denounced Communist activity in Viet Nam, Laos, Tibet, Berlin and Cuba.

Aiken said that if U.N. members are allowed to pick and choose what activities they want to support financially, the United Nations will suffer the same fate as the League of Nations "with no less disastrous consequences for humanity."

The Irish diplomat said the best way to resolve the financial crisis would be to persuade all members to pay their annual assessments promptly.

As a second course he recommended periodic increases in the U.N. working capital fund to a sum more in keeping with the level of the present budget.

As a last resort he suggested that the secretary-general be empowered "on such terms and conditions as he deems appropriate, to borrow in any financial year up to the full amount of the cost of implementing all the decisions of the United Nations in that year."

Sees No Threat

MEXICO CITY — President Adolfo Lopez Mateos said that no Latin American nation is "obligated" to aid the United States in enforcing the Monroe Doctrine and that he does not consider Cuba to be a threat to hemisphere peace.

Army To Release Mississippi Guard

Men Will Return To Homes, Jobs

WASHINGTON (UPI) — The Army announced Thursday night that approximately 3,500 of the Mississippi National Guard troops called to federal service last weekend for the Oxford integration crisis will be released at midnight Friday.

The Army said that personnel in major Army guard units in the Oxford area are not affected by the action releasing the 3,500 by midnight Oct. 5.

These personnal are two infantry battlegroups, an armored calvary regiment, and a hospital unit totaling approximately 3,000 men.

The announcement was made by Army Secretary Cyrus R. Vance.

The Army said that at the same time, Vance took action authorizing the remaining approximately 4,500 Army and Air Guardsmen to return to their homes and jobs without change in their status on active federal service.

Vance said the men affected by the order permitting them to return to their homes and jobs remain in active federal service.

"However, instead of spending their full time training at unit armories they will be required only to be available at all times and to keep their unit commanders informed of their whereabouts."

According to the Army statement, Vance took the action for two reasons:

"First, there is a diminishing requirement for National Guard troops; and second, the state may have a critical need for the bulk of the men released from active federal service to assist in the salvage of four tanks of liquid chlorine from a commercial barge sunk last year in the Mississippi River near Natchez."

A decision recently was made to try to salvage the highly-dangerous chlorine.

The Mississippi National Guard was put under federal control at midnight last Saturday on President Kennedy's orders.

Today's Chuckle

The reason many people don't live within their incomes is that they don't consider that living.

(Copyright General Features Corp.)

UAR Sending Troops To Help Yemen Rebels

CAIRO, U.A.R. (UPI) — The United Arab Republic Thursday dispatched a ship-load of troops from Suez to the Red Sea to stand off the Yemeni coast with orders to help the week-old rebel Yemen government defend itself if necessary, informed sources said Thursday night.

The troops will move immediately if Yemen calls for help against a possible attack by "counter - revolutionaries," these sources said.

Earlier the United Arab Airlines announced the cancellation of all flights to Saudi Arabia, apparently in fear its planes would be seized if they landed there.

No explanation for the cancellation was given but two Saudi transport planes have defected to the United Arab Republic in the past two days.

The two Saudi air force officers were cheered by crowds when they arrived Thursday at Cairo Airport from Assam where they landed in their Saudi planes. They were invited to join the Egyptian air force.

Algeria Approved As UN Member

UNITED NATIONS, N.Y. (AP) —Algeria was approved by the Security Council on Thursday for membership in the United Nations. The Algerian delegation will be seated next Monday on approval by a simple majority vote of the General Assembly and will become the 109th U.N. member.

The big test was in the Security Council where the five permanent members, including Nationalist China, have veto power. The Chinese abstained on the council vote making it 10-0.

DeGaulle Faces New Revolt In Parliament

BULLETIN

PARIS (AP) — Usually reliable sources in the French National Assembly said Friday that Premier Georges Pompidou had been ousted by more than an absolute majority on a motion of no confidence. There was no immediate confirmation.

PARIS (UPI)—The French Communist party Thursday night joined a swelling parliamentary revolt against President Charles de Gaulle that appeared almost certain to topple Premier Georges Pompidou's government.

Following a threat by De Gaulle in a nationwide broadcast to quit unless the country backs his plan for election of his successors by the nation as a whole, the National Assembly plunged into a marathon debate on a motion censuring the government.

Indications were that the debate would continue through most of the night and would end with the government's defeat, forcing Pompidou to resign.

The censure motion was backed by almost all parties ranging from the Socialists to the extreme right except De Gaulle's own Union for the New Republic.

Shortly before midnight (7 p.m. EDT) Communist party spokesman Waldeck Rochet announced that the 10 Communist deputies also would vote against the government. More significantly, he announced that the party would order its supporters to vote "no" in the Oct. 28 national referendum on the manner in which French presidents are elected.

Although the Communists have only insignificant parliamentary representation under the present electoral system, they have polled about five million popular votes in nearly every election since World War II.

De Gaulle insists that his successors be elected by a direct vote of the people so they will be strong enough to lead the government.

Despite De Gaulle's eleventh hour appeal over the head of Parliament, there appeared little he could do to save the Pompidou government. He had timed the speech two hours before the start of debate so he could get in the first word.

V. President Lauds Kennedy In California

LOS ANGELES (UPI) — Vice President Lyndon B. Johnson, jumping into the California campaign, declared Thursday night that the Kennedy administration has had a "win" policy abroad and one of "courage" at home on civil rights.

Johnson made no direct mention of the racial strife that cost two lives and brought federal troops to Oxford, Miss. But he said in a speech prepared for delivery at a Democratic dinner:

"Whether the civil rights of one or the human rights of all were at issue, the administration has moved with resolution and responsibility and, above all courage. This administration does not regard 'human welfare' as an ugly word, 'individual dignity' as an empty phrase, nor 'private enterprise' as a waning concept."

In an earlier prepared speech at San Jose, Johnson charged that "obstructionism" rather than modernism has "seized control of the Republican soul." Calling for election of a larger Democratic majority in Congress he said:

"Disavow all they will Republicans are doing in the Congress the work of the extremists who would have America make no progress at all."

"For twenty months we have had—as we have now and will continue to have—a 'win' policy for America. We have had a win policy in Berlin, in Vietnam, in Geneva, in all the battlegrounds of the cold war.

On Inside Pages

Ann Landers	12
Bridge	7
Comics	27
Crossword	27
Cryptoquote	27
Deaths	11
Dr. Van Dellen	17
Editorial Page	17
Hollywood	20
Markets	26
Racing	7
Secrets of Charm	7
Sports	24-26
State News	4, 5
Tri-State News	22, 23
Want Ads	28, 29
Women's News	6

Federal Court Order Sends Longshoremen Back To Work

NEW YORK (UPI)—A federal judge Thursday ordered 93,000 striking longshoremen along the Atlantic and Gulf Coasts back to work. The dockworkers said they would have cargo moving by Saturday.

A temporary back-to-work order was handed down by Federal Judge John F. X. McGohey as the result of a Justice Department petition ordered by President Kennedy under the Taft-Hartley law.

William Bradley, president of the International Longshoremen's Association (ILA), said orders had already been issued to union locals from Maine to Texas to notify members to return to work at 8 a.m. Saturday.

He said he believed this was the earliest that the workers could get back on the job.

Hundreds of shipping companies, idled by the walkout and major maritime unions which honored picket lines, immediately made plans to get thousands of tons of cargo out of warehouses and into the holds of waiting ships.

Other ships were tied up at docks with cargo, some of it perishable, to be unloaded.

The order that McGohey handed down was in the form of a temporary restraining order. The Justice Department had asked for an injunction, which would, under terms of the Taft-Hartley law, provide an 80-day "cooling off" period.

He said he ordered the dockworkers to return to work immediately, however, because Justice Department officials and attorneys had pointed out that the strike effected a "substantial part of the maritime industry and would imperil the health and safety of the nation if permitted to continue."

American export lines promptly rescheduled sailing of the S. S. Independence from New York on Saturday. The ship had cancelled bookings.

McGohey said he was scheduling a hearing before making a decision on the injunction because attorneys for the longshoremen indicated they would oppose the government move.

Justice Department attorney Carl Eardley presented affidavits from Secretary of Labor Willard Wirtz, Maritime Administrator Donald W. Alexander, and secretary of the Treasury Douglas Dillon.

"The strike would interfere with foreign trade which last year contributed approximately $3 billion to our merchandise trade surplus," Dillon said.

He pointed out in his affidavit that a continuation of the strike "could do indirect damage by causing loss of foreign markets for finished manufacturers."

The four-day strike has kept an estimated 93,000 dock workers off the job.

President Given Broader Powers Over Tariff

Today's Weather
Partly cloudy. Showers. High in low 70s.

The Cumberland News

Detention Home Is Dedicated
(See Back Page)

VOL. 24—NO. 272 | Entered as second class mail matter at Cumberland, Maryland, under the act of March 3, 1879 | CUMBERLAND, MARYLAND, FRIDAY, OCTOBER 5, 1962 | United Press International, Associated Press, AP Photofax | 30 PAGES—SEVEN CENTS

JFK May Ban Soviet Ships

Heads Conference

Gov. Orval E. Faubus of Arkansas was elected chairman of the Southern Governors' conference yesterday. He receives the gavel from retiring chairman Gov. Buford Ellington of Tennessee, right. Yesterday's session closed the five-day meeting of the state heads which was held in Hollywood, Fla. **(AP Photofax)**

Bill Intended To Open New World Trade

Passage Seen As Victory For Administration

BY VINCENT J. BURKE

WASHINGTON (UPI) — Congress gave President Kennedy unprecedented power Thursday to tear down American tariff walls and to provide cash subsidies to any American who loses his job because of the sale of foreign products in this country.

The President plans to use this vast power to negotiate freer access to world markets for the products of American farms and factories.

Envisioning a big expansion in Trans-Atlantic trade, the president foresees a "trading partnership" between the 187 million Americans and the 170 million consumers of six nationalities in Europ's prospering new Common Market.

The lopsided margins by which the House and Senate gave final approval to the trade program provided an anti-climactic finish to the greatest legislative victory Kennedy has scored since he entered the White House.

Both Houses Agree

Shortly before noon the House on a 255 to 91 rollcall approved the final bill, a compromise between somewhat differing measures passed earlier by House and Senate. Then, the Senate by voice vote sent the legislation to the White House.

There was no doubt about Thursday's outcome.

The decisive battles had been fought and won on the House floor last June and on the Senate floor last month when administration forces beat down by close

(Continued on Page 2, Col. 3)

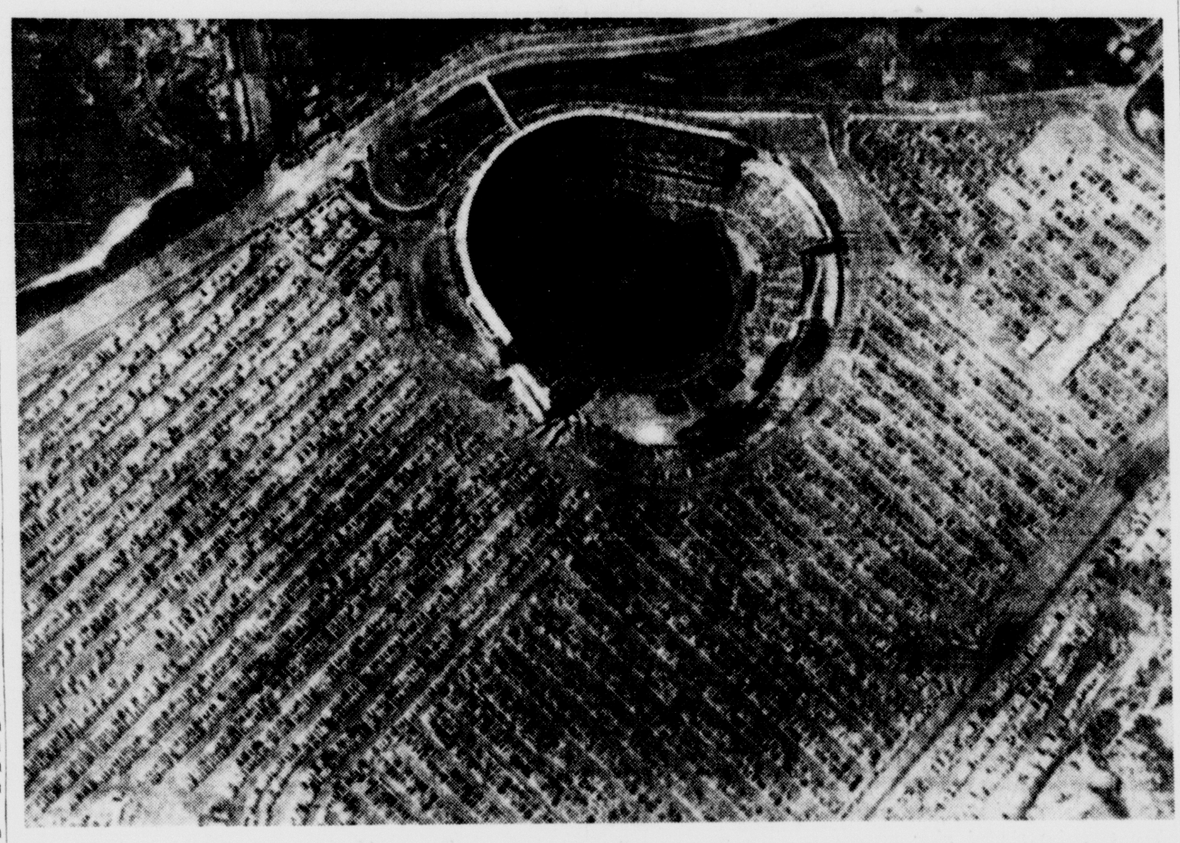

Candlestick Sellout

This is how the World Series game between the San Francisco Giants and the New York Yankees looked from the air yesterday. A crowd estimated at 45,000 jammed the stadium in San Francisco. New York won 6-2. **(AP Photofax)**

Red Trade With Cuba Is Target

Expected To Close All U.S. Ports To Communist Vessels

By DONALD MAY

WASHINGTON (UPI) — President Kennedy plans to issue within two weeks the most sweeping U.S. shipping control in modern peacetime history aimed at cutting Soviet bloc trade with Cuba, officials said Thursday.

The order would close all U.S. ports to all Russian ships if any Soviet vessels continue to supply Cuba with arms.

It would in some cases close American ports and deny U.S. U.S. government cargoes to free world vessels involved in Soviet bloc trade with Cuba.

A committee headed by State Department legal adviser Abram L. Chayes was appointed to work out details. The departments of State, Agriculture, Interior, Treasury, Commerce, Defense, the Foreign Aid Agency and the Maritime Commission all will be involved in drafting the regulations.

The order will be designed to make Soviet bloc trade with Cuba more costly for the Russians, and to discourage free world maritime nations from participating in it. It will not be aimed at free world trade with Cuba as such.

Thursday, in actions relating to the Cuban situation, the President:

—Signed the resolution in which Congress gave its full backing to any action Kennedy might take to meet any offensive threat from the Communist island, including force if necessary.

—Signed into law legislation which gives him standby authority to call as many as 150,000 reservists, and extend the enlistments of some men now serving, should some emergency require it while Congress is away.

On the upcoming shipping order, officials said these carefully worded "policy guidelines" would be included:

1. All U.S. ports will be closed to all ships of any country if any ship under the flag of that country carries arms to Cuba after the order goes into effect.

2. No U.S. government or U.S. government-financed cargo could be carried on a foreign flag ship if any ship of the same owners is used in Communist bloc trade with Cuba after the effective date.

3. No U.S. flagship and no U.S.-owned ship could carry goods to or from Cuba.

4. All U.S. ports would be closed to any ship in the Soviet bloc-Cuban trade which tries to come to the United States "on the same continuous voyage."

Schirra On Way To Hawaiian Is.

Astronaut, Capsule Aboard Ship

ABOARD USS KEARSARGE (UPI) — Astronaut Walter M. Schirra Jr. and his world-circling Sigma 7 space capsule arrived Thursday at Midway Island, where the capsule was to be loaded aboard a cargo plane for return to its Cape Canaveral starting point while Schirra continued a leisurely cruise to Honolulu.

During the cruise aboard the aircraft carrier U.S.S. Kearsarge, which plucked the capsule from the ocean northeast of Midway Wednesday, Schirra was to relate for space agency officials details of his six-orbit flight that went from start to finish with unprecedented perfection.

One of the most notable achievements was the accuracy with which the capsule, after traveling 160,000 miles at speed of 17,560 miles an hour, was brought down exactly in the target area where the Kearsarge waited to pick it up.

Only real difficulty on the flight disclosed so far was with the temperature in Schirra's pressure suit.

Officials at Cape Canaveral said Thursday the flight came within one and one-half minutes of being ended after the first orbit because of the temperature trouble.

Schirra Decided

Christ Kraft, Project Mercury flight director, said the decision to continue was made by the astronaut himself just one and one-half minutes before time to fire

(Continued on Page 2, Col. 1)

Soviet Union Plays Down Space Flight

By NICHOLAS Daniloff

MOSCOW (UPI) — The Soviet Union Thursday played down the space flight of Astronaut Walter M. Schirra Jr., and played up the fifth anniversary of its pioneer Sputnik I, which launched the space age on Oct. 4, 1957.

Pravda, the official Communist party newspaper, relegated Schirra's six orbits to a 250-word account on the back page. It gave banner headlines on the front page to the satellite anniversary, as did other Soviet newspapers.

Pravda's New York dispatch on Schirra's flight had been sent before he completed his orbits and landed, but Moscow radio this morning reported on his safe recovery with a brief news item.

The Moscow man on the street congratulated Schirra, but comparisons to the longer flights of three Soviet spacemen were frequent.

"Only six orbits? That's not very much," one Russian said to an interviewer. "We had many more orbits of the earth."

In August, 1961, Soviet spaceman Titov completed 17 orbits in a flight of more than 24 hours. In August of this year, Andrian Nikolayev and Pavel Popovich made flights of four and three days, Nikolayev completing 64 orbits.

Moscow radio said the Schirra flight was a "decisive step in the preparation for the 24-hour flight around the earth planned for next year, that is, the U.S. version of Titov's flight, which was carried out more than a year ago."

"It's not bad," commented an Army officer. "But the Americans still have to go some way before they duplicate the trips of Popovich and Nikolayev."

"Why don't your scientists develop space ships that can land on earth, as ours do?" a Russian housewife asked.

Pravda stressed the fact that the temperature in Schirra's space suit had risen briefly to 82 degrees.

Pope John Returns After Pilgrimage

VATICAN CITY (UPI) — Pope John XXIII, slightly tired but beaming, returned to his Vatican home Thursday night from a triumphal pilgrimage to Loreto and Assisi which he said was "the finest trip, the most moving" in his lifetime.

During the 15-hour 38 - minute train trip through the mountains of central Italy — the first railroad journey by a Pope in exactly a century—the Pontiff smiled to the cheers of a half million faithful and wept as he prayed for a successful Ecumenical Council.

He kneeled in humility before the tomb of St. Francis and stood in his train window, as happy as a boy on his first trip. He talked to cardinals and to newsmen, to friars and to the president and premier of Italy.

"We are extremely happy because this day by far surpassed all we could have expected," the Pope said on his return here.

Kennedy Names 13 To Form Space Company

WASHINGTON (AP)—President Kennedy named on Thursday the 13 prominent Americans who will incorporate the unique company which is to own and operate the U.S. portion of a global space communications system.

The group is made up of five practicing lawyers, four industrialists, two bankers, a publisher-lawyer and a labor union official. No representative of a communications company is included.

Appointed under a recently passed act of Congress, the incorporators are subject to Senate confirmation. They will have wide powers to launch the communications system which ultimately will transmit television and radio signals and voice communications on a worldwide, commercial basis, using space satellites as relay points.

The incorporators will select their own chairman and will serve as a board of directors until stockholders in the new corporations select their own board. The incorporators will not be paid by the government.

Foremost among the incorporators' tasks will be to launch the corporation's financing. It is expected that the primary source of funds will be common stock sold half to the general public and half to established communications companies.

Control of the corporation will pass ultimately to a 15-man board. Six members are to be elected by the public stockholders, six by the communications companies which hold stock and the remaining three are to be appointed by the President of the United States.

Ireland Urges UN To Broaden Finance Power

UNITED NATIONS, N.Y. (AP) —Ireland proposed Thursday that broad borrowing powers be granted to the secretary-general as a last ditch measure aimed at preventing the "collapse in chaos" of the United Nations.

In a policy speech to the General Assembly, Frank Aiken, Ireland's foreign minister, charged that some of the big power members of the Security Council were exercising a "financial veto" by refusing to pay for U.N. activities they do not like.

The assembly also heard Liu Chieh, ambassador from Nationalist China, express strong doubts that Communist China is about to develop a nuclear bomb. He said that the "economic chaos and technological deficiencies" on the Chinese mainland make this a most unlikely possibility.

Soviet-bloc delegates boycotted the speech, in which Liu denounced Communist activity in Viet Nam, Laos, Tibet, Berlin and Cuba.

Aiken said that if U.N. members are allowed to pick and choose what activities they want to support financially, the United Nations will suffer the same fate as the League of Nations "with no less disastrous consequences for humanity."

The Irish diplomat said the best way to resolve the financial crisis would be to persuade all members to pay their annual assessments promptly.

As a second course he recommended periodic increases in the U.N. working capital fund to a sum more in keeping with the level of the present budget.

As a last resort he suggested that the secretary-general be empowered "on such terms and conditions as he deems appropriate, to borrow in any financial year up to the full amount of the cost of implementing all the decisions of the United Nations in that year."

Sees No Threat

MEXICO CITY — President Adolfo Lopez Mateos said that no Latin American nation is "obligated" to aid the United States in enforcing the Monroe Doctrine and that he does not consider Cuba to be a threat to hemisphere peace.

Army To Release Mississippi Guard

Men Will Return To Homes, Jobs

WASHINGTON (UPI) — The Army announced Thursday night that approximately 3,500 of the Mississippi National Guard troops called to federal service last weekend for the Oxford integration crisis will be released at midnight Friday.

The Army said that personnel in major Army guard units in the Oxford area are not affected by the action releasing the 3,500 by midnight Oct. 5.

These personnal are two infantry battlegroups, an armored calvary regiment, and a hospital unit totaling approximately 3,000 men.

The announcement was made by Army Secretary Cyrus R. Vance.

The Army said that at the same time, Vance took action authorizing the remaining approximately 4,500 Army and Air Guardsmen to return to their homes and jobs without change in their status on active federal service.

Vance said the men affected by the order permitting them to return to their homes and jobs remain in active federal service.

"However, instead of spending their full time training at unit armories they will be required only to be available at all times and to keep their unit commanders informed of their whereabouts."

According to the Army statement, Vance took the action for two reasons:

"First, there is a diminishing requirement for National Guard troops; and second, the state may have a critical need for the bulk of the men released from active federal service to assist in the salvage of four tanks of liquid chlorine from a commercial barge sunk last year in the Mississippi River near Natchez."

A decision recently was made to try to salvage the highly-dangerous chlorine.

The Mississippi National Guard was put under federal control at midnight last Saturday on President Kennedy's orders.

Today's Chuckle

The reason many people don't live within their incomes is that they don't consider that living.

(Copyright General Features Corp.)

UAR Sending Troops To Help Yemen Rebels

CAIRO, U.A.R. (UPI) — The United Arab Republic Thursday dispatched a ship-load of troops from Suez to the Red Sea to stand off the Yemeni coast with orders to help the week-old rebel Yemen government defend itself if necessary, informed sources said Thursday night.

The troops will move immediately if Yemen calls for help against a possible attack by "counter - revolutionaries," these sources said.

Earlier the United Arab Airlines announced the cancellation of all flights to Saudi Arabia, apparently in fear its planes would be seized if they landed there.

No explanation for the cancellation was given but two Saudi transport planes have defected to the United Arab Republic in the past two days.

The two Saudi air force officers were cheered by crowds when they arrived Thursday at Cairo Airport from Assam where they landed in their Saudi planes. They were invited to join the Egyptian air force.

Algeria Approved As UN Member

UNITED NATIONS, N.Y. (AP) —Algieria was approved by the Security Council on Thursday for membership in the United Nations. The Algerian delegation will be seated next Monday on approval by a simple majority vote of the General Assembly and will become the 109th U.N. member.

The big test was in the Security Council where the five permanent members, including Nationalist China, have veto power. The Chinese abstained on the council vote making it 10-0.

DeGaulle Faces New Revolt In Parliament

BULLETIN

PARIS (AP) — Usually reliable sources in the French National Assembly said Friday that Premier Georges Pompidou had been ousted by more than an absolute majority on a motion of no confidence. There was no immediate confirmation.

PARIS (UPI)—The French Communist party Thursday night joined a swelling parliamentary revolt against President Charles de Gaulle that appeared almost certain to topple Premier Georges Pompidou's government.

Following a threat by De Gaulle in a nationwide broadcast to quit unless the country backs his plan for election of his successors by the nation as a whole, the National Assembly plunged into a marathon debate on a motion censuring the government.

Indications were that the debate would continue through most of the night and would end with the government's defeat, forcing Pompidou to resign.

The censure motion was backed by almost all parties ranging from the Socialists to the extreme right except De Gaulle's own Union for the New Republic.

Shortly before midnight (7 p.m. EDT) Communist party spokesman Waldeck Rochet announced that the 10 Communist deputies also would vote against the government. More significantly, he announced that the party would order its supporters to vote "no" in the Oct. 28 national referendum on the manner in which French presidents are elected.

Although the Communists have only insignificant parliamentary representation under the present electoral system, they have polled about five million popular votes in nearly every election since World War II.

De Gaulle insists that his successors be elected by a direct vote of the people so they will be strong enough to lead the government.

Despite De Gaulle's eleventh hour appeal over the head of Parliament, there appeared little he could do to save the Pompidou government. He had timed the speech two hours before the start of debate so he could get in the first word.

V. President Lauds Kennedy In California

LOS ANGELES (UPI) — Vice President Lyndon B. Johnson, jumping into the California campaign, declared Thursday night that the Kennedy administration has had a "win" policy abroad and one of "courage" at home on civil rights.

Johnson made no direct mention of the racial strife that cost two lives and brought federal troops to Oxford, Miss. But he said in a speech prepared for delivery at a Democratic dinner:

"Whether the civil rights of one or the human rights of all were at issue, the administration has moved with resolution and responsibility and, above all courage. This administration does not regard 'human welfare' as an ugly word, 'individual dignity' as an empty phrase, nor 'private enterprise' as a waning concept."

In an earlier prepared speech at San Jose, Johnson charged that "obstructionism" rather than modernism has "seized control of the Republican soul." Calling for election of a larger Democratic majority in Congress he said:

"Disavow all they will Republicans are doing in the Congress the work of the extremists who would have America make no progress at all."

"For twenty months we have had—as we have now and will continue to have—a 'win' policy for America. We have had a win policy in Berlin, in Vietnam, in Geneva, in all the battlegrounds of the cold war.

On Inside Pages

Ann Landers	12
Bridge	7
Comics	27
Crossword	27
Cryptoquote	27
Deaths	11
Dr. Van Dellen	17
Editorial Page	17
Hollywood	20
Markets	26
Racing	7
Secrets of Charm	7
Sports	24-26
State News	4, 5
Tri-State News	22, 23
Want Ads	28, 29
Women's News	6

Federal Court Order Sends Longshoremen Back To Work

NEW YORK (UPI)—A federal judge Thursday ordered 93,000 striking longshoremen along the Atlantic and Gulf Coasts back to work. The dockworkers said they would have cargo moving by Saturday.

A temporary back-to-work order was handed down by Federal Judge John F. X. McGohey as the result of a Justice Department petition ordered by President Kennedy under the Taft-Hartley law.

William Bradley, president of the International Longshoremen's Association (ILA), said orders had already been issued to union locals from Maine to Texas to notify members to return to work at 8 a.m. Saturday.

He said he believed this was the earliest that the workers could get back on the job.

Hundreds of shipping companies, idled by the walkout and major maritime unions which honored picket lines, immediately made plans to get thousands of tons of cargo out of warehouses and into the holds of waiting ships.

Other ships were tied up at docks with cargo, some of it perishable, to be unloaded.

The order that McGohey handed down was in the form of a temporary restraining order. The Justice Department had asked for an injunction, which would, under terms of the Taft-Hartley law, provide an 80-day "cooling off" period.

He said he ordered the dockworkers to return to work immediately, however, because Justice Department officials and attorneys had pointed out that the strike effected a "substantial part of the maritime industry and would imperil the health and safety of the nation if permitted to continue."

American export lines promptly rescheduled sailing of the S. S. Independence from New York on Saturday. The ship had cancelled bookings.

McGohey said he was scheduling a hearing before making a decision on the injunction because attorneys for the longshoremen indicated they would oppose the government move.

Justice Department attorney Carl Eardley presented affidavits from Secretary of Labor Willard Wirtz, Maritime Administrator Donald W. Alexander, and secretary of the Treasury Douglas Dillon.

"The strike would interfere with foreign trade which last year contributed approximately $3 billion to our merchandise trade surplus," Dillon said.

He pointed out in his affidavit that a continuation of the strike "could do indirect damage by causing loss of foreign markets for finished manufacturers."

The four-day strike has kept an estimated 93,000 dock workers off the job.

Two White Men Charged With Negro Burning

FBI Accuse Pair In Leesburg Case

WASHINGTON (UPI) — Atty. Gen. Robert F. Kennedy announced Thursday that two white men had been charged with the Aug. 15 burning of a Negro church near Leesburg, Ga.

He said FBI agents arrested Jack P. Smith, 28, a service station operator, in Smithville, Ga., and that charges had been placed against Douglas Harold Parker, 18, who is confined as a state probation violator in the Georgia Industrial Institute at Alto, Ga., The two men, both of Smithville, were charged with conspiracy against the rights of citizens.

FBI Director J. Edgar Hoover said Smith and Parker allegedly conspired to ignite gasoline on the premises of the Shade Grove Baptist Church which had been used by young people for voter registration meetings.

Hoover said the FBI investigation determined that the fire actually was started by Parker.

The Shady Grove Church was one of several Negro churches in Georgia destroyed by fire in recent months.

The conspiracy charges filed against Smith and Parker carry a maximum penalty of 10 years in prison and a $5,000 fine. Smith will be arraigned as soon as possible, the Justice Department said. A federal detainer will be filed against Parker.

U.S. Is Served Show Cause In Walker Arrest

SPRINGFIELD, Mo. (AP)—The federal government was ordered Thursday by a U.S. district judge to show cause why former Maj. Gen. Edwin A. Walker, arrested in the Oxford, Miss., rioting, should not be released on bail.

The show cause order, which the government must answer next Tuesday, was issued by Judge John W. Oliver after Walker's attorneys had filed a petition for a writ of habeas corpus.

Walker, one of 200 persons arrested in rioting which broke out with the enrollment of a Negro at the University of Mississippi, is charged with inciting insurrection and seditious conspiracy. His bond was set at $100,000 in Oxford and then he was flown here for detention at the U.S. Medical Center.

Judge Oliver also ordered the government to file within 10 days briefs certifying the "true cause" of Walker's detention.

Schirra On Way

(Continued from Page 1)

the braking rockets if he was to descend.

Temperatures reached 88 degrees in the suit before Schirra, a specialist on the capsule and the suit, got it under control.

Kraft said Schirra "knew what was going on all the time" and did a "marvelous job" of controlling the temperature.

The journey also disclosed new fuel saving methods of flight that are expected to spur the U.S. drive toward the moon.

Scientists first post-flight interest was Schirra's physical condition, which after detailed medical checks was declared excellent. He lost four pounds, which doctors said would be about average for a player in a football game.

No Discomfort

Schirra said he experienced no discomfort during approximately nine hours of weightlessness. He was not troubled by the seasickness type nausea which bothered Soviet Cosmonaut Gherman S. Titov.

The Russian's difficulty, Schirra said, probably was an individual reaction rather than reaction that might be expected regularly from weightlessness.

He said he drank liquid foods during the flight but passed up solid food because it was too difficult to pick up.

"And I was too busy to feel hungry," he said.

Capt. Eugene Rankin of the Kearsarge plotted a roundabout route to Honolulu following the Midway stop so that scientists would have plenty of time to talk to Schirra and to give the astronaut a chance to rest if he desires.

The carrier will arrive off Honolulu Saturday, Rankin said, and Schirra probably will be taken off by helicopter or plane.

Then he will be flown to the Space Administration Center at Houston.

Officials at Cape Canaveral said Schirra's near - flawless flight proved that the United States now can try a full-day-in-orbit flight. And they said the day is fast approaching when American space vehicles can rendezvous high above the earth.

Decency Measure Passes House

WASHINGTON (AP) — House passage Thursday sent to the White House legislation to tighten the enforcement of District of Columbia laws forbidding the possession, publishing or distribution of indecent literature, pictures, films and recordings.

When Romans made Ephesus capital of their Asia province, the city's only rivals were Constantinople, Alexandria and Antioch.

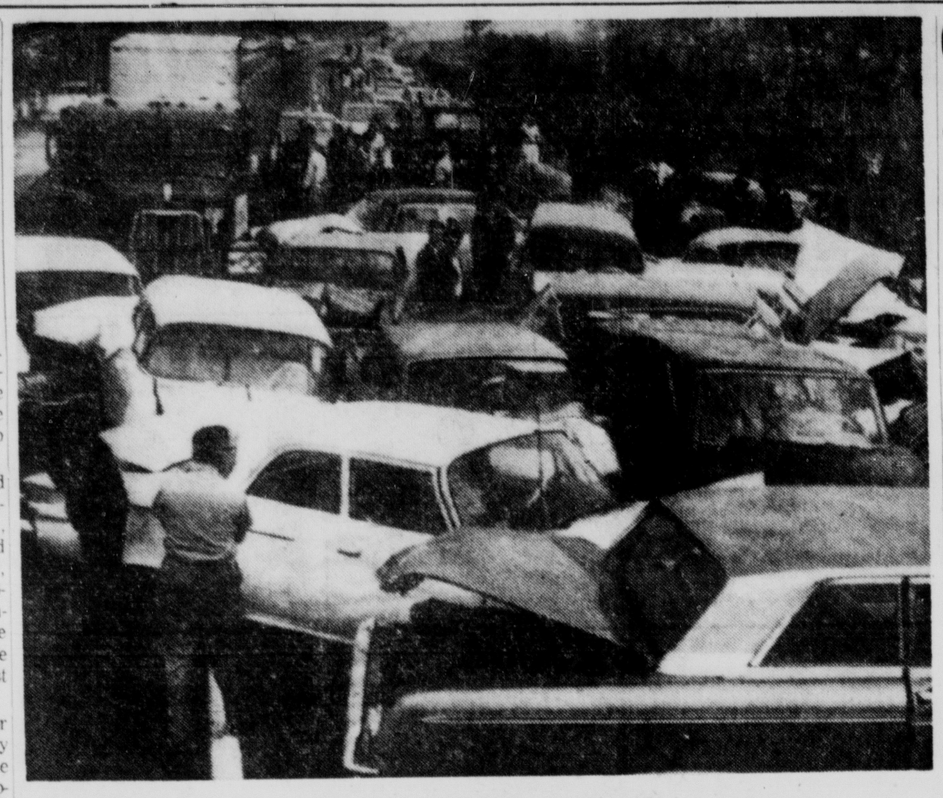

Commuter's Nightmare

Twenty-three vehicles caught in a sudden fog bank on Route 93 near Wilmington, Mass., ground into each other yesterday, for one of the largest auto crashes on record. Six persons were taken to Winchester Hospital with various injuries. Police said the pileup came when the driver of the first car came upon a dense fog bank and suddenly applied his brakes. (AP Photofax)

W. Va. Issues Ruling On Cars Owned By Out-Of-State Workers

CHARLESTON, W. Va. (UPI)—H. Clare Hess, deputy commissioner of the department of Motor Vehicles (DMC) reiterated Thursday that residents of neighboring states who commute to work in West Virginia will not be required to register their cars in the state.

The exception would be a person who also maintains a temporary residence, such as a room or apartment, in the Mountain State.

Hess repeated his interpretation of the state law after new reports of confusion about the law came from the Wheeling area Wednesday.

The confusion started after a memorandum of "policy relating to dual registration" was circulated. The memo, undated and unsigned, carried the letterhead of Samuel R. Mills, director of titles and registration for the DMV.

"Dual registration" would be required of persons working in West Virginia who maintain a permanent residence outside of the state and a temporary residence in West Virginia.

Hess said the policy statement was designed to outline the mechanics of dual registration, not to say which persons had to register in both states.

However, the memo contained a reference to "commuters" and this lead to the confusion. It indicated "commuters" would be required to register their vehicles in West Virginia.

But Hess said, if a person lives in Steubenville, Ohio, for example, and drives daily to work at Weirton Steel Co. on the West Virginia side, returning home every night, he has not established even temporary residence in West Virginia.

But, Hess said, in the case where a person rents a room or apartment for use on weekday nights, and then returns come only on week ends, this would require "dual registration."

Baltimore Begins Three-Day Oral Polio Campaign

BALTIMORE (AP)—A total of 186,158 doses of Type I oral polio vaccine were given in Baltimore City Thursday—the first day of the three-day K.O. Polio campaign.

City health authorities gave this breakdown: 108,351 in the public schools, 42,800 at industries and 35,007 at public feeding centers.

Dr. Robert E. Farber, city health commissioner, said he was pleased with the response in the schools and industrials, but that he had hoped for a better first-day turnout at the centers.

A steady rain during the hours when the feeding stations are open may have kept down the number of doses given there. There are more than a hundred centers.

In Baltimore County, 89,247 persons, including 70,184 pupils, received the vaccine.

The drive in the metropolitan area ends Saturday.

A total of 18,763 doses were given in Anne Arundel County, and 6,436 in Harford.

Opposes Public Birth Control

BALTIMORE (AP)—The director of Catholic Charities for the Baltimore Archdiocese said Thursday night he opposes the new policy of the State Board of Welfare on dissemination of birth control information and devices.

The Right Rev. David I. Dorsch denied previously published reports that he favored the regulation which permits case workers to take the initiative in referring married couples to clinics or physicians for birth control information.

The monsignor said he favors the neutral position previously espoused by the welfare board. He said the new regulation was passed by the welfare board over his protest on Sept. 28, and he again disapproved Tuesday when the action was reported to the Legislative Council.

USSR Assisting Indonesian Navy

JAKARTA, Indonesia (AP)—The Soviet Union is providing the Indonesian Navy with surface-to-surface and surface-to-air guided missiles, the navy high command asserted. It said Indonesian personnel have been receiving missile training in the Soviet Union for 18 months.

Hog Prices Take Sharp Drop

CHICAGO (UPI) — Hog prices slumped as much as $1.75 a hundredweight at corn belt markets Thursday when farmers flooded live-stock yards with prlers in the wake of a "recessed" farm price rebellion.

The price break at Chicago was the sharpest in more than six years.

Talbot County Man Is Killed

WHITMAN, Md. (AP) — A 39-year-old Talbot County man was killed Thursday when his truck veered off a road one mile east of Maryland Route 33, slammed into an embankment and landed on top of him.

Police said the victim, Harry J. Leonard, of Sherwood, was pronounced dead on the scene.

Cold Forces JFK To Cancel Appointments

WASHINGTON (UPI) — A cold forced President Kennedy to cancel all his appointments Thursday. But he went ahead with plans for a political speaking trip this weekend in Michigan, Kentucky, Ohio and Minnesota.

The White House described the President's ailment as "a minor upper respiratory infection." Press Secretary Pierre Salinger said the Chief Executive remained in his quarters, spent part of the time in bed reading documents and conducted some business by telephone.

The President acted on the recommendation of Rear Adm. George G. Burkley, assistant White House physician.

Salinger said the doctors were hopeful that Kennedy would be up and around Friday. He said the President's symptoms consisted chiefly of a head congestion, normally associated with a cold. There was no fever.

According to Salinger, there was no indication that the President would have to revise his weekend speaking schedule.

This calls for him to go to appear at Covington, Ky., Cincinnati, and Detroit, Flint and Muskegon, Mich., Friday. He is scheduled to speak at Minneapolis Saturday night and at St. Paul and St. Cloud, Minn., Sunday.

Salinger said Dr. Burkley would accompany the President on the trip.

The President, who has been putting in exceptionally long days of work because of the Mississippi crisis, awoke during the night with his cold, Salinger said.

Hurricane Daisy Is Building Intensity; Weather Bureau Keeping Close Check

MIAMI (UPI)—Hurricane Daisy, its high winds increased to 80-miles-an-hour, steered an uncertain course 680 miles east of Miami Thursday night and residents of the Bahamas and the Atlantic Seaboard were urged to keep close tabs on the storm.

The Weather Bureau said there were indications Daisy may turn away from land Friday but that its present slow forward speed of 8 mph made future movements uncertain.

At 6 p.m. EDT hurricane hunter planes fixed the center of the storm near latitude 25.0 north, longitude 69.3 west. It was moving toward the west-northwest.

"The hurricane is expected to increase slowly in size and intensity and continue on a west-northwest course at about 8 mph Thursday night. A little turning toward the northwest is indicated during Friday," the weather agency said.

Elections Planned

ALGIERS (AP)—The Algerian government has decided to hold municipal elections throughout the nation before 1963.

Built on Community Service

LIBERTY TRUST COMPANY

CUMBERLAND
LA VALE
GRANTSVILLE
LONACONING

Member Federal Reserve System
Member Federal Deposit Insurance Corporation

Kennedy Names

(Continued from Page 1)

margins attempts by protectionist forces to derail or greatly revise the legislation.

The President's success in winning greater tariff-cutting powers than ever delegated a Chief Executive provided the big surprise of the election-year session in which his education and medical care programs were scuttled.

Last winter some White House advisers were so pessimistic they urged Kennedy to put off asking for the trade legislation until next year to give them time to whip up public support.

Contains Lapse Clause

The bill would:

—Give the President authority to reduce all American tariffs by 50 per cent — and to abolish duties on some items. The powers would lapse unless used in five years.

—Set up permanent new federal "adjustment" programs for American workers who lose their jobs, and for business firms which suffer financially as a result of competition from foreign goods in the United States. Workers could qualify for 52 weeks of payments ranging as high as $61 weekly. For workers being retrained for new jobs the payments could run as long as 78 weeks.

On Thursday's anti - climactic vote a majority of House Republicans for the first time supported the President's trade program. Republicans backed it 91 to 78 and Democrats 178 to 35.

In the crucial House battle last June Republicans lined up 127 to 44 and then 90 to 80 in two unsuccessful attempts to defeat what was, in substance, virtually the same legislation as the final bill.

Seal Tunnel

BERLIN — East German Communist police shot high pressure spurts of water at newsmen in West Berlin watching them sealing up a refugee tunnel under the city wall. The tunnel was one of many dug to enable refugees to avoid Communist gunfire in their escapes to the West.

ATTENTION MASTER MASONS

Fort Cumberland Lodge No. 211 A. F. and A. M. will conduct a Memorial Service for our late Brother Howard M. Twigg at the Silcox Funeral Home on Friday, October 5, 1962 starting at 7:30 p.m. Your attendance will be appreciated.

Don M. Brakeall,
Worshipful Master

Arch M. Hutcheson,
Secretary.

Another great step to reduce your cost of car ownership

FORD MOTOR COMPANY EXTENDS UNIQUE LINCOLN CONTINENTAL 24-MONTH—24,000-MILE WARRANTY TO ALL '63 PASSENGER CARS AND TRUCKS

These are the cars

FORD
Falcon
Fairlane
Galaxie
THUNDERBIRD
•
MERCURY
Comet
Meteor
Monterey
LINCOLN CONTINENTAL

This is the total-car warranty

Ford Motor Company warrants to its dealers, and its dealers in turn warrant to owners, as follows: that for 24 months or for 24,000 miles, whichever comes first, free replacement, including related labor, will be made by dealers of any part with a defect in workmanship or materials. Tires are not covered by the warranty; appropriate adjustments will be made by tire companies. Owners will remain responsible for normal maintenance services, routine replacement of parts, such as filters, spark plugs, ignition points, wiper blades and brake or clutch linings, and normal deterioration of soft trim and appearance items. The benefits of the warranty are available to the original purchaser and to subsequent owners of the vehicle during the time and mileage limits prescribed in the warranty.

Here is what it means to you

The new 1963 Ford-built cars and trucks are quality-engineered and manufactured to serve you better and last longer than ever before. The proof is in the warranty . . . proof of quality unheard of a few years ago.

In fact, it was only two years ago that Ford Motor Company announced the 12-month, 12,000-mile passenger car warranty which became the industry standard as other manufacturers followed Ford's lead. At the same time, Lincoln Continental became the only American-built car warranted for two full years or 24,000 miles, whichever came first. Now, this warranty applies to all Ford-built cars, regardless of price. Why is this possible?

Actually, the new warranty is a natural outgrowth of the engineering leadership that has resulted in twice-a-year (or every 6,000-mile) passenger car maintenance. It goes hand-in-glove with such Ford-pioneered service savers as the elimination of the 1,000-mile inspection . . . 30,000- to 36,000-mile intervals between major lubrications, 6,000-mile intervals between oil changes and minor lubrications, self-adjusting brakes, aluminized mufflers, and longer-life electrical systems.

These features that save you time and money as you drive are a direct reflection of the *total* quality achievements of Ford Motor Company.

See the 1963 Fords at your dealer's now!

PRODUCTS OF Ford MOTOR COMPANY

See the 1963 Mercurys at your dealer's now!

Two White Men Charged With Negro Burning

FBI Accuse Pair In Leesburg Case

WASHINGTON (UPI) — Atty. Gen. Robert F. Kennedy announced Thursday that two white men had been charged with the Aug. 15 burning of a Negro church near Leesburg, Ga.

He said FBI agents arrested Jack P. Smith, 28, a service station operator, in Smithville, Ga., and that charges had been placed against Douglas Harold Parker, 18, who is confined as a state probation violator in the Georgia Industrial Institute at Alto, Ga., The two men, both of Smithville, were charged with conspiracy against the rights of citizens.

FBI Director J. Edgar Hoover said Smith and Parker allegedly conspired to ignite gasoline on the premises of the Shade Grove Baptist Church which had been used by young people for voter registration meetings.

Hoover said the FBI investigation determined that the fire actually was started by Parker.

The Shady Grove Church was one of several Negro churches in Georgia destroyed by fire in recent months.

The conspiracy charges filed against Smith and Parker carry a maximum penalty of 10 years in prison and a $5,000 fine. Smith will be arraigned as soon as possible, the Justice Department said. A federal detainer will be filed against Parker.

U.S. Is Served Show Cause In Walker Arrest

SPRINGFIELD, Mo. (AP)—The federal government was ordered Thursday by a U.S. district judge to show cause why former Maj. Gen. Edwin A. Walker, arrested in the Oxford, Miss., rioting, should not be released on bail.

The show cause order, which the government must answer next Tuesday, was issued by Judge John W. Oliver after Walker's attorneys had filed a petition for a writ of habeas corpus.

Walker, one of 200 persons arrested in rioting which broke out with the enrollment of a Negro at the University of Mississippi, is charged with inciting insurrection and seditious conspiracy. His bond was set at $100,000 in Oxford and then he was flown here for detention at the U.S. Medical Center.

Judge Oliver also ordered the government to file within 10 days briefs certifying the "true cause" of Walker's detention.

Schirra On Way

(Continued from Page 1)

the braking rockets if he was to descend.

Temperatures reached 88 degrees in the suit before Schirra, a specialist on the capsule and the suit, got it under control.

Kraft said Schirra "knew what was going on all the time" and did a "marvelous job" of controlling the temperature.

The journey also disclosed new fuel saving methods of flight that are expected to spur the U.S. drive toward the moon.

Scientists first post-flight interest was Schirra's physical condition, which after detailed medical checks was declared excellent. He lost four pounds, which doctors said would be about average for a player in a football game.

No Discomfort

Schirra said he experienced no discomfort during approximately nine hours of weightlessness. He was not troubled by the seasickness type nausea which bothered Soviet Cosmonaut Gherman S. Titov.

The Russian's difficulty, Schirra said, probably was an individual reaction rather than reaction that might be expected regularly from weightlessness.

He said he drank liquid foods during the flight but passed up solid food because it was too difficult to pick up.

"And I was too busy to feel bungry," he said.

Capt. Eugene Rankin of the Kearsarge plotted a roundabout route to Honolulu following the Midway stop so that scientists would have plenty of time to talk to Schirra and to give the astronaut a chance to rest if he desires.

The carrier will arrive off Honolulu Saturday, Rankin said, and Schirra probably will be taken off by helicopter or plane.

Then he will be flown to the Space Administration Center at Houston.

Officials at Cape Canaveral said Schirra's near - flawless flight proved that the United States now can try a full-day-in-orbit flight. And they said the day is fast approaching when American space vehicles can rendezvous high above the earth.

Decency Measure Passes House

WASHINGTON (AP) — House passage Thursday sent to the White House legislation to tighten the enforcement of District of Columbia laws forbidding the possession, publishing or distribution of indecent literature, pictures, films and recordings.

When Romans made Ephesus capital of their Asia province, the city's only rivals were Constantinople, Alexandria and Antioch.

Commuter's Nightmare

Twenty-three vehicles caught in a sudden fog bank on Route 93 near Wilmington, Mass., ground into each other yesterday, for one of the largest auto crashes on record. Six persons were taken to Winchester Hospital with various injuries. Police said the pileup came when the driver of the first car came upon a dense fog bank and suddenly applied his brakes. (AP Photofax)

W. Va. Issues Ruling On Cars Owned By Out-Of-State Workers

CHARLESTON, W. Va. (UPI)—H. Clare Hess, deputy commissioner of the department of Motor Vehicles (DMC) reiterated Thursday that residents of neighboring states who commute to work in West Virginia will not be required to register their cars in the state.

The exception would be a person who also maintains a temporary residence, such as a room or apartment, in the Mountain State.

Hess repeated his interpretation of the state law after new reports of confusion about the law came from the Wheeling area Wednesday.

The confusion started after a memorandum of "policy relating to dual registration" was circulated. The memo, undated and unsigned, carried the letterhead of Samuel R. Mills, director of titles and registration for the DMV.

"Dual registration" would be required of persons working in West Virginia who maintain a permanent residence outside of the state and a temporary residence in West Virginia.

Hess said the policy statement was designed to outline the mechanics of dual registration, not to say which persons had to register in both states.

However, the memo contained a reference to "commuters" and this lead to the confusion. It indicated "commuters" would be required to register their vehicles in West Virginia.

But Hess said, if a person lives in Steubenville, Ohio, for example, and drives daily to work at Weirton Steel Co. on the West Virginia side, returning home every night, he has not established even temporary residence in West Virginia.

But, Hess said, in the case where a person rents a room or apartment for use on weekday nights, and then returns come only on week ends, this would require "dual registration."

Baltimore Begins Three-Day Oral Polio Campaign

BALTIMORE (AP)—A total of 186,158 doses of Type I oral polio vaccine were given in Baltimore City Thursday—the first day of the three-day K.O. Polio campaign.

City health authorities gave this breakdown: 108,351 in the public schools, 42,800 at industries and 35,007 at public feeding centers.

Dr. Robert E. Farber, city health commissioner, said he was pleased with the response in the schools and industrials, but that he had hoped for a better first-day turnout at the centers.

A steady rain during the hours when the feeding stations are open may have kept down the number of doses given there. There are more than a hundred centers.

In Baltimore County, 89,247 persons, including 70,184 pupils, received the vaccine.

The drive in the metropolitan area ends Saturday.

A total of 18,763 doses were given in Anne Arundel County, and 6,436 in Harford.

Opposes Public Birth Control

BALTIMORE (AP)—The director of Catholic Charities for the Baltimore Archdiocese said Thursday night he opposes the new policy of the State Board of Welfare on dissemination of birth control information and devices.

The Right Rev. David I. Dorsch denied previously published reports that he favored the regulation which permits case workers to take the initiative in referring married couples to clinics or physicians for birth control information.

The monsignor said he favors the neutral position previously espoused by the welfare board. He said the new regulation was passed by the welfare board over his protest on Sept. 28, and he again disapproved Tuesday when the action was reported to the Legislative Council.

USSR Assisting Indonesian Navy

JAKARTA, Indonesia (AP)—The Soviet Union is providing the Indonesian Navy with surface-to-surface and surface-to-air guided missiles, the navy high command asserted. It said Indonesian personnel have been receiving missile training in the Soviet Union for 18 months.

Hog Prices Take Sharp Drop

CHICAGO (UPI) — Hog prices slumped as much as $1.75 a hundredweight at corn belt markets Thursday when farmers flooded live-stock yards with prlers in the wake of a "recessed" farm price rebellion.

The price break at Chicago was the sharpest in more than six years.

Kennedy Names

(Continued from Page 1)

margins attempts by protectionist forces to derail or greatly revise the legislation.

The President's success in winning greater tariff-cutting powers than ever delegated a Chief Executive provided the big surprise of the election-year session in which his education and medical care programs were scuttled.

Last winter some White House advisers were so pessimistic they urged Kennedy to put off asking for the trade legislation until next year to give them time to whip up public support.

Contains Lapse Clause

The bill would:

—Give the President authority to reduce all American tariffs by 50 per cent — and to abolish duties on some items. The powers would lapse unless used in five years.

—Set up permanent new federal "adjustment" programs for American workers who lose their jobs, and for business firms which suffer financially as a result of competition from foreign goods in the United States. Workers could qualify for 52 weeks of payments ranging as high as $61 weekly. For workers being retrained for new jobs the payments could run as long as 78 weeks.

On Thursday's anti - climactic vote a majority of House Republicans for the first time supported the President's trade program. Republicans backed it 91 to 78 and Democrats 178 to 35.

In the crucial House battle last June Republicans lined up 127 to 44 and then 90 to 80 in two unsuccessful attempts to defeat what was, in substance, virtually the same legislation as the final bill.

Seal Tunnel

BERLIN — East German Communist police shot high pressure spurts of water at newsmen in West Berlin watching them sealing up a refugee tunnel under the city wall. The tunnel was one of many dug to enable refugees to avoid Communist gunfire in their escapes to the West.

ATTENTION MASTER MASONS

Fort Cumberland Lodge No. 211 A. F. and A. M. will conduct a Memorial Service for our late Brother Howard M. Twigg at the Silcox Funeral Home on Friday, October 5, 1962 starting at 7:30 p.m. Your attendance will be appreciated.

Don M. Brokeall,
Worshipful Master

Arch M. Hutcheson,
Secretary.

Talbot County Man Is Killed

WHITMAN, Md. (AP) — A 39-year-old Talbot County man was killed Thursday when his truck veered off a road one mile east of Maryland Route 33, slammed into an embankment and landed on top of him.

Police said the victim, Harry J. Leonard, of Sherwood, was pronounced dead on the scene.

Cold Forces JFK To Cancel Appointments

WASHINGTON (UPI) — A cold forced President Kennedy to cancel all his appointments Thursday. But he went ahead with plans for a political speaking trip this weekend in Michigan, Kentucky, Ohio and Minnesota.

The White House described the President's ailment as "a minor upper respiratory infection." Press Secretary Pierre Salinger said the Chief Executive remained in his quarters, spent part of the time in bed reading documents and conducted some business by telephone.

The President acted on the recommendation of Rear Adm. George G. Burkley, assistant White House physician.

Salinger said the doctors were hopeful that Kennedy would be up and around Friday. He said the President's symptoms consisted chiefly of a head congestion, normally associated with a cold. There was no fever.

According to Salinger, there was no indication that the President would have to revise his weekend speaking schedule.

This calls for him to go to appear at Covington, Ky., Cincinnati, and Detroit, Flint and Muskegon, Mich., Friday. He is scheduled to speak at Minneapolis Saturday night and at St. Paul and St. Cloud, Minn., Sunday.

Salinger said Dr. Burkley would accompany the President on the trip.

The President, who has been putting in exceptionally long days of work because of the Mississippi crisis, awoke during the night with his cold, Salinger said.

Hurricane Daisy Is Building Intensity; Weather Bureau Keeping Close Check

MIAMI (UPI)—Hurricane Daisy, its high winds increased to 80-miles-an-hour, steered an uncertain course 680 miles east of Miami Thursday night and residents of the Bahamas and the Atlantic Seaboard were urged to keep close tabs on the storm.

The Weather Bureau said there were indications Daisy may turn away from land Friday but that its present slow forward speed of 8 mph made future movements uncertain.

At 6 p.m. EDT hurricane hunter planes fixed the center of the storm near latitude 25.0 north, longitude 69.3 west. It was moving toward the west-northwest.

"The hurricane is expected to increase slowly in size and intensity and continue on a west-northwest course at about 8 mph Thursday night. A little turning toward the northwest is indicated during Friday," the weather agency said.

Elections Planned

ALGIERS (AP)—The Algerian government has decided to hold municipal elections throughout the nation before 1963.

Built on Community Service

LIBERTY TRUST COMPANY

CUMBERLAND
LA VALE
GRANTSVILLE
LONACONING

Member Federal Reserve System
Member Federal Deposit Insurance Corporation

Another great step to reduce your cost of car ownership

FORD MOTOR COMPANY
EXTENDS UNIQUE LINCOLN CONTINENTAL
24-MONTH—24,000-MILE WARRANTY
TO ALL '63 PASSENGER CARS
AND TRUCKS

These are the cars

FORD
Falcon
Fairlane
Galaxie
THUNDERBIRD
•
MERCURY
Comet
Meteor
Monterey
LINCOLN CONTINENTAL

This is the total-car warranty

Ford Motor Company warrants to its dealers, and its dealers in turn warrant to owners, as follows: that for 24 months or for 24,000 miles, whichever comes first, free replacement, including related labor, will be made by dealers of any part with a defect in workmanship or materials. Tires are not covered by the warranty; appropriate adjustments will be made by tire companies. Owners will remain responsible for normal maintenance services, routine replacement of parts, such as filters, spark plugs, ignition points, wiper blades and brake or clutch linings, and normal deterioration of soft trim and appearance items. The benefits of the warranty are available to the original purchaser and to subsequent owners of the vehicle during the time and mileage limits prescribed in the warranty.

Here is what it means to you

The new 1963 Ford-built cars and trucks are quality-engineered and manufactured to serve you better and last longer than ever before. The proof is in the warranty . . . proof of quality unheard of a few years ago.

In fact, it was only two years ago that Ford Motor Company announced the 12-month, 12,000-mile passenger car warranty which became the industry standard as other manufacturers followed Ford's lead. At the same time, Lincoln Continental became the only American-built car warranted for two full years or 24,000 miles, whichever came first. Now, this warranty applies to all Ford-built cars, regardless of price. Why is this possible?

Actually, the new warranty is a natural outgrowth of the engineering leadership that has resulted in twice-a-year (or every 6,000-mile) passenger car maintenance. It goes hand-in-glove with such Ford-pioneered service savers as the elimination of the 1,000-mile inspection . . . 30,000- to 36,000-mile intervals between major lubrications, 6,000-mile intervals between oil changes and minor lubrications, self-adjusting brakes, aluminized mufflers, and longer-life electrical systems.

These features that save you time and money as you drive are a direct reflection of the *total* quality achievements of Ford Motor Company.

See the 1963 Fords at your dealer's now!

PRODUCTS OF Ford MOTOR COMPANY

See the 1963 Mercurys at your dealer's now!

Letter Writing Week Observance Begins Sunday

The 25th anniversary of Letter Writing Week will be observed next week, Postmaster Thomas F. Conlon said yesterday.

During the period of October 7 to 13 he suggested writing letters to friends not heard from recently and replying to those who have recently written.

Postmaster Conlon also suggested writing a surprise note to persons on Christmas lists as another way of observing the week. He said a letter is the most economical and personal way to extend greetings and to exchange ideas.

The use of appropriate commemorative stamps to personalize letters, an extra letter to a serviceman, and observance of the week by students in English classes also were suggested by Mr. Conlon.

In 1925, the average American spent 26 cents a year in vending machines. Today, Americans average $12.50 each year, totaling more than two billion dollars.

it's so easy to stop rust with RUST-OLEUM

...apply RUST-OLEUM 769 Primer over sound rusted metal

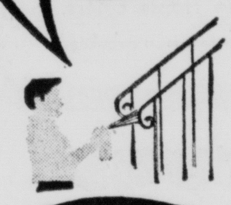

...then follow up with desired RUST-OLEUM finish color

18 ATTRACTIVE RUST-OLEUM COLORS

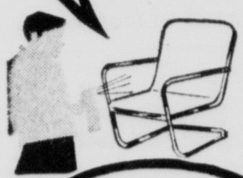

AUTO OWNERS! Ask for NEW RUST-OLEUM SNORKEL® AUTOMOTIVE RUST-STOPPING KIT!

Featured at your paint, hardware, lumber, farm, and department store

RUST-OLEUM® STOPS RUST!®

AREA RUSTOLEUM DEALERS

CUMBERLAND
Bob's General Store, Bedford Road
McCrory's, Baltimore St.
South Cumberland Planing Mill, 31 Queen St.
Tri-State Oxygen Service, 1101 McMullen Hgwy.
Wilson Hardware, N. Mechanic St.

LAVALE
W. T. Grant Company, LaVale Plaza Shopping Center
Weber's Hardware & Lumber Supply, LaVale Plaza Shopping Center

FROSTBURG
G. C. Murphy Company, 6 E. Main St.
Prichard Corporation, 1 W. Main St.

WESTERNPORT
Welsh Supply Company

PIEDMONT, W. VA.
G. C. Murphy Company

Rosenbaum's

SHOP FRIDAY 'TIL 9 PM

Open Monday, Thursday, Friday 'til 9 P.M.

Celebrate World Series Night In Downtown Cumberland Friday Night

Register for Special Prizes at any of the stores listed below. SPECIAL PRIZE IS REPEATING SHOTGUN OR $50 IN CASH!

Deposit in any store listed below 5 to 9 PM Friday
NAME .....
ADDRESS .....
CITY .....
Drawing to be held 9 PM Friday Night, Oct. 5

Sears • Montgomery Ward • G. C. Murphy • McCrory's • Super Shoes • Burton's • Enelow's • Ormond's • Holly Shop • Darling Shop • Lerner's • Mary Jane Shoes • Rosenbaum's • Peoples Drug and others

SPORTEENS

SHEER WOOLEN Jumpers and Shift Jumpers

$8.98

RIGHT—

Fall loves the easy ways of this all wool shift jumper. Wear it with or without its dashing thong belt . . . either way is great. Sporteens tailors it perfectly with a lined yoke and back zipper. Illustrated here, just one of a superb collection of authentic clans. Available in your choice of black, green, camel or grey solids; brown, green or black checks as well as red plaid. Junior sizes, 7-15.

$10.98

ABOVE—

First fall jumper — to wear with shirts or sweaters by day and sleeveless after sundown. The bodice side-zipped and completely lined for comfort. 100% sheer wool, piped pockets. Sizes 12-20 in black, red and grey.

BUDGET DRESSES - SECOND FLOOR

Compare with suits that sell for 50.00

all wool MEN'S SUITS $37.50

FREE ALTERATIONS

Magnificent worsted fabric, tailored and fashioned by one of America's best-known tailors. Conservative 3-button center vent coat; pleatless trousers. Very choice selection of solid colors and muted patterns. Sizes for everyone, shorts - longs - regulars —36 to 46.

MEN'S SHOP STREET FLOOR

MEN'S RAIN COATS $18.98

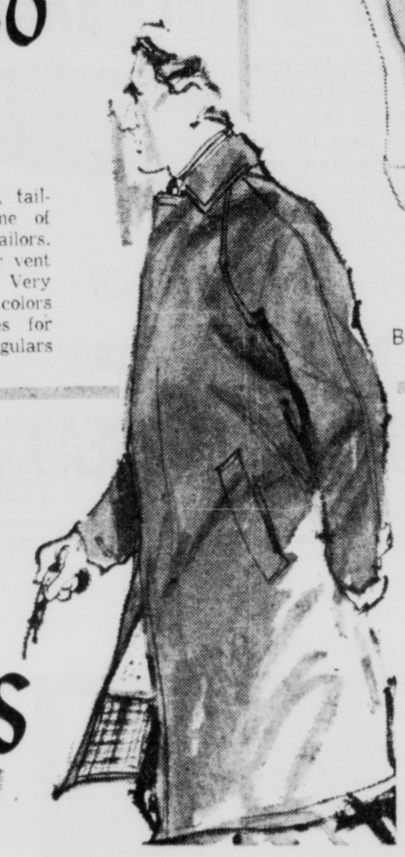

Men's all-purpose, all-weather iridescent coat. Raglan sleeves, single breasted, fully rayon lined. Zip-out orlon pile lining. Two coats in one. Keeps you warm in colder weather and in milder weather just zip out the lining and enjoy an all-season coat. Black, olive or bronze. Shorts, longs and regulars, sizes 36-46.

MEN'S SHOP — STREET FLOOR

Don't worry about snags!
Don't worry about runs!

This is Berkshire's new run-resist ULTRASON

ULTRASON nylons are not run-proof. No nylons are. But new run-resist Ultrasons *do* withstand stress and strain far better than ordinary nylons.

The secret is Berkshire's unique knit and exclusive ultrasonic process. Run-resist Ultrasons are fashioned with sound waves—so they shape themselves to fit your legs every step you take. Only $1.65 a pair.

HOSIERY — STREET FLOOR

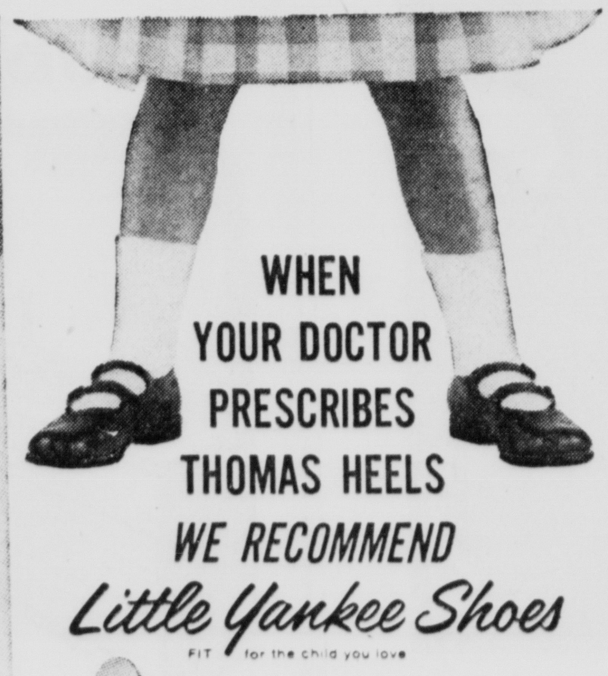

WHEN YOUR DOCTOR PRESCRIBES THOMAS HEELS WE RECOMMEND Little Yankee Shoes

FIT for the child you love

1. An S-shaped Thomas Heel with approximately 1/8" inner wedge.

2. An extra-long, firm counter at the inner side of the foot.

3. Sculptured last design increasing the arch height between 1/8" and 3/16", depending on size. Extra broad tread area and stronger, broader left and right shanks of tempered steel.

We carry a complete selection of Little Yankee Thomas Heel Shoes in every size and style. Each pair is manufactured to meet the standards of The American Shoe Fitting Institute, an educational organization supported by Yankee Shoemakers to encourage professional shoe fitting. We have them in red, black velvet and black and white saddles for girls. Black, brown and brown and white saddles. Up to size 6.

Little Yankee FIT for the child you love

SHOES — STREET FLOOR

-afraid of dyes?
-fed up with rinses?

get Tecnique!

Natural Color!
Lasting Color!
Conditioning Color!

2.00 plus tax

Beautifies Your Color . . . no touch-up
Lasts Up To 8 Weeks . . . won't rub off
Conditions Your Hair With Fine Oils

Technique makes your hair come alive with lovely, natural highlights. Won't change your hair color, so there's no dye line as new hair grows in. Even blends in gray strands. Gentle as a rinse, shampoo-simple . . . you can't make a mistake. Ideal for permanent-waved or bleached hair. 12 Natural Shades — By Shulton.

COSMETICS — STREET FLOOR

Protect your Popularity with... "Certan" DEODORANT

The Up to 84 HOUR Anti-Perspirant

Use "CERTAN" just twice a week—at bedtime only, and you'll never have a moment's worry about staying always fresh and feminine. Your daintiest clothing will appreciate the protection of "CERTAN," too—Completely safe for fabrics and normal skin when used as directed. "CERTAN" remains protective no matter how much you swim or bathe.

"CERTAN" protects far longer than ordinary anti-perspirants. One bottle lasts up to six months. Economical!

BIG ROLL ON BOTTLE... $2 PLUS TAX
2 OZ. BOTTLE... $1.50 PLUS TAX

To be certain tomorrow... use "CERTAN" tonight

COSMETICS STREET FLOOR

Letter Writing Week Observance Begins Sunday

The 25th anniversary of Letter Writing Week will be observed next week, Postmaster Thomas F. Conlon said yesterday.

During the period of October 7 to 13 he suggested writing letters to friends not heard from recently and replying to those who have recently written.

Postmaster Conlon also suggested writing a surprise note to persons on Christmas lists as another way of observing the week. He said a letter is the most economical and personal way to extend greetings and to exchange ideas.

The use of appropriate commemorative stamps to personalize letters, an extra letter to a serviceman, and observance of the week by students in English classes also were suggested by Mr. Conlon.

In 1925, the average American spent 26 cents a year in vending machines. Today, Americans average $12.50 each year, totaling more than two billion dollars.

it's so easy to stop rust with RUST-OLEUM

...apply RUST-OLEUM 769 Primer over sound rusted metal

...then follow up with desired RUST-OLEUM finish color

18 ATTRACTIVE RUST-OLEUM COLORS

AUTO OWNERS! Ask for NEW RUST-OLEUM SNORKEL® AUTOMOTIVE RUST-STOPPING KIT!

Featured at your paint, hardware, lumber, farm, and department store

RUST-OLEUM STOPS RUST!®

AREA RUSTOLEUM DEALERS

CUMBERLAND
Bob's General Store
Bedford Road
McCrory's
Baltimore St.
South Cumberland Planing Mill
31 Queen St.
Tri-State Oxygen Service
1101 McMullen Hgwy.
Wilson Hardware
N. Mechanic St.

LAVALE
W. T. Grant Company
LaVale Plaza Shopping Center
Weber's Hardware & Lumber Supply
LaVale Plaza Shopping Center

FROSTBURG
G. C. Murphy Company
6 E. Main St.
Prichard Corporation
1 W. Main St.

WESTERNPORT
Welsh Supply Company

PIEDMONT, W. VA.
G. C. Murphy Company

SHOP FRIDAY 'TIL 9 PM

Open Monday, Thursday, Friday 'til 9 P.M.

Celebrate World Series Night In Downtown Cumberland Friday Night

Rosenbaum's

Register for Special Prizes at any of the stores listed below. SPECIAL PRIZE IS REPEATING SHOTGUN OR $50 IN CASH!

Deposit in any store listed below 5 to 9 PM Friday

NAME .....

ADDRESS .....

CITY .....

Drawing to be held 9 PM Friday Night, Oct. 5

Sears • Montgomery Ward • G. C. Murphy • McCrory's • Super Shoes • Burton's • Enelow's • Ormond's • Holly Shop • Darling Shop • Lerner's • Mary Jane Shoes • Rosenbaum's • Peoples Drug and others

SPORTEENS

SHEER WOOLEN Jumpers and Shift Jumpers

$8.98

RIGHT—

Fall loves the easy ways of this all wool shift jumper. Wear it with or without its dashing thong belt . . . either way is great. Sporteens tailors it perfectly with a lined yoke and back zipper. Illustrated here, just one of a superb collection of authentic clans. Available in your choice of black, green, camel or grey solids; brown, green or black checks as well as red plaid. Junior sizes, 7-15.

$10.98

ABOVE—

First fall jumper — to wear with shirts or sweaters by day and sleeveless after sundown. The bodice side-zipped and completely lined for comfort. 100% sheer wool, piped pockets. Sizes 12-20 in black, red and grey.

BUDGET DRESSES - SECOND FLOOR

Compare with suits that sell for 50.00

FREE ALTERATIONS

all wool MEN'S SUITS $37.50

Magnificent worsted fabric, tailored and fashioned by one of America's best-known tailors. Conservative 3-button center vent coat; pleatless trousers. Very choice selection of solid colors and muted patterns. Sizes for everyone, shorts - longs - regulars —36 to 46.

MEN'S SHOP STREET FLOOR

MEN'S RAIN COATS

$18.98

Men's all-purpose, all-weather iridescent coat. Raglan sleeves, single breasted, fully rayon lined. Zip-out orion pile lining. Two coats in one. Keeps you warm in colder weather and in milder weather just zip out the lining and enjoy an all-season coat. Black, olive or bronze. Shorts, longs and regulars, sizes 36-46.

MEN'S SHOP — STREET FLOOR

Don't worry about snags!
Don't worry about runs!

This is Berkshire's new run-resist ULTRASON

ULTRASON nylons are not run-proof. No nylons are. But new run-resist Ultrasons *do* withstand stress and strain far better than ordinary nylons.

The secret is Berkshire's unique knit and exclusive ultrasonic process. Run-resist Ultrasons are fashioned with sound waves—so they shape themselves to fit your legs every step you take. Only $1.65 a pair.

HOSIERY — STREET FLOOR

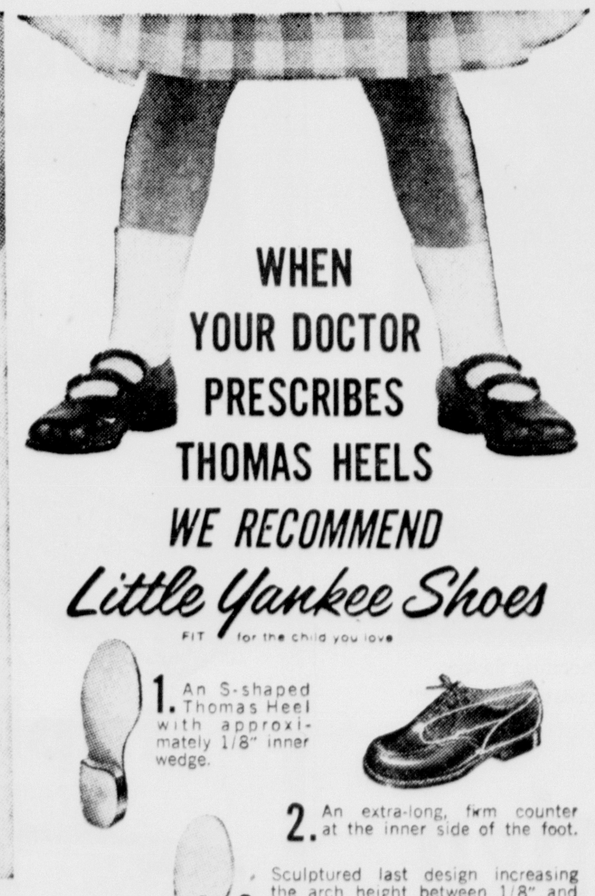

WHEN YOUR DOCTOR PRESCRIBES THOMAS HEELS WE RECOMMEND Little Yankee Shoes

FIT for the child you love

1. An S-shaped Thomas Heel with approximately 1/8" inner wedge.

2. An extra-long, firm counter at the inner side of the foot.

3. Sculptured last design increasing the arch height between 1/8" and 3/16", depending on size. Extra broad tread area and stronger, broader left and right shanks of tempered steel.

We carry a complete selection of Little Yankee Thomas Heel Shoes in every size and style. Each pair is manufactured to meet the standards of The American Shoe Fitting Institute, an educational organization supported by Yankee Shoemakers to encourage professional shoe fitting. We have them in red, black velvet and black and white saddles for girls. Black, brown and brown and white saddles. Up to size 6.

Little Yankee FIT for the child you love

SHOES — STREET FLOOR

-afraid of dyes?
-fed up with rinses?

get Tecnique!

Natural Color!
Lasting Color!
Conditioning Color!

2.00 plus tax

Beautifies Your Color . . . no touch-up
Lasts Up To 8 Weeks . . . won't rub off
Conditions Your Hair With Fine Oils

Technique makes your hair come alive with lovely, natural highlights. Won't change your hair color, so there's no dye line as new hair grows in. Even blends in gray strands. Gentle as a rinse, shampoo-simple . . . you can't make a mistake. Ideal for permanent-waved or bleached hair. 12 Natural Shades — By Shulton.

COSMETICS — STREET FLOOR

Protect your Popularity with... "Certan" DEODORANT

The Up to 84 HOUR Anti-Perspirant

Use "CERTAN" just twice a week—at bedtime only, and you'll never have a moment's worry about staying always fresh and feminine. Your daintiest clothing will appreciate the protection of "CERTAN," too—Completely safe for fabrics and normal skin when used as directed. "CERTAN" remains protective no matter how much you swim or bathe.

"CERTAN" protects far longer than ordinary anti-perspirants. One bottle lasts up to six months. Economical!

BIG ROLL-ON BOTTLE... $2 PLUS TAX
2 OZ. BOTTLE... $1.50 PLUS TAX

To be certain tomorrow... use "CERTAN" tonight

COSMETICS STREET FLOOR

Truman Visits West Virginia For Speeches

CLARKSBURG, W. Va. (UPI) — Former President Harry S. Truman will pack three speeches, a news conference, a lunch and a dinner into an 11-hour political campaign visit to central West Virginia Thursday.

Truman, a rather frequent visitor to the Mountain State in recent years, will be campaigning for Democratic Congressman Cleveland M. Bailey who is engaged in the fight of his political life against Republican Arch A. Moore Jr.

Truman's last visit to the state was in June when he was principal speaker at ceremonies in Charleston marking the 99th anniversary of West Virginia's statehood.

Truman is scheduled to arrive at Benedum Airport near here at 11 a.m. EST and go to Grafton by motorcade, addressing a rally at Grafton football stadium at noon.

Following lunch at the Catholic Youth Center in Grafton he will drive to Elkins to take part in the annual Mountain State Forest Festival. After a speech at Elkins he will fly to Clarksburg where a news conference and dinner are scheduled. About 200 persons are expected to attend the $25-a-plate Democratic fund - raising dinner.

The final event on Truman's schedule is an address at 8 p.m. in Nathan Goff Armory here, after which Truman will leave by plane at 9:30.

Bailey will accompany him throughout the day and Gov. W. W. Barron will introduce Truman at the Clarksburg rally.

Governors Accept Invite To Meet In W. Virginia

HOLLYWOOD, Fla. (UPI)—The Southern Governors Conference agreed Thursday to hold the 1963 session at White Sulphur Springs, W. Va.

Gov. W. W. Barron's invitation to hold the session in the Mountain State was read to the conference by Gov. Buford Ellington and was accepted unanimously. Dates for the meeting were not set immediately.

In a final business session, Gov. Orval Faubus of Arkansas was named chairman for 1963, succeeding Ellington. Gov. Bert Combs of Kentucky was named vice-chairman.

The Southern governors last met in West Virginia, also at the Greenbrier, in 1956. The National Governors Conference convened there in 1950.

Dr. Charles Lawall Receives Percy Nicholls Award

PITTSBURGH (AP) — One of the coal industry's highest awards was presented Thursday night to Dr. Charles E. Lawall, a former president of West Virginia University now serving as a coal consultant.

Dr. Lawall received the Percy Nicholls Award given for scientific or industrial achievement in solid fuels.

Dr. Lawall was president of the university from 1938 to 1945, and later was a vice president of the Chesapeake and Ohio Railroad.

A resident of Huntington, W. Va., Dr. Lawall received the award at the 25th annual banquet of the Joint Solid Fuels Conference of the Fuels Division of the American Society of Mechanical Engineers and the Coal Division of the Society of Mining Engineers of the American Institute of Mining, Metallurgical and Petroleum Engineers.

Prices Announced

American Motors Corp. announced prices for its 1963 cars with most prices unchanged from 1962. The entire American series will carry the same delivered price as 1962 models, ranging from $1,846 for 220 two-door sedan to $2,344 for the 440 two-door convertible.

Kitty Lutz Is Crowned Forest Queen At Elkins

ELKINS, W. Va. (UPI)—Kitty Lutz of Parkersburg was formally installed as Queen Silvia XXVI of the Mountain State Forest Festival Thursday in ceremonies forced indoors by an all-day rain.

Miss Lutz was crowned by Gov. W. W. Barron in a coronation ceremony held in the new W. W. Barron Armory. Barron left the Southern Governor's Conference at Hollywood, Fla., early Wednesday evening to return here for the festival.

The coronation was preceded by a concert by the Charleston Symphony Orchestra, playing at the festival for the first time.

The coronation was followed by a reception for the public, a folk and square dancing jamboree and the annual Queen's Ball at the Armory.

Friday's schedule will be highlighted by the national woodchopping and sawing contests and a visit by former President Harry S. Truman.

The festival, West Virginia's top outdoor attraction, continues through Sunday.

Marshal To Stay With Meredith

WASHINGTON (UPI) — An administration official explaining that some U. S. marshals and troops will watch over James H. Meredith during his 18-month stay at the University of Mississippi:

"He's going to stay there and is going to have some protection as long as he's there."

Announcement

Monday Oct. 8th

We Will Close at 5 p.m.

AVE MARIA SHOP

37 FREDERICK ST.

Don Shinnick Colt's Star 'Line Backer

COLT'S TRAINING TABLE BREAD

Exactly what the name says! The bread the Colts' train on and so can you. Get the same nutrition and flavor your pro favorites enjoy

By The Bakers Of

TENDERLY TWISTED

BLUE RIBBON BREAD

The only thing as good as a Volkswagen is Volkswagen Service!

AUTO SHOW LIMITED

817 & 1317 Dual Highway

HAGERSTOWN, MD.

RE 9-7700

SCHENLEY RESERVE-BLENDED WHISKY, 86 PROOF, 65% GRAIN NEUTRAL SPIRITS. ©1962. SCHENLEY DISTILLERS CO., N.Y.C.

Schenley RESERVE

Schenley is a surprise to most people. It's a whisky that's light as any—but there's a subtle and likeable difference in flavor. That's because Schenley's straight whiskys are mellowed 8 full years before blending with grain neutral spirits. The taste is tastier. The drink more satisfying. Change to Schenley... it's a wise way to put flavor back in your drinks.

$4.70 Fifth $2.98 Pint $1.50 ½ Pt.

MONTGOMERY WARD

SALE FOR THE HOME

SUPER-SIZE SAVINGS . . . FOR A ROOM OR A HOUSE!

OPEN FRIDAY NIGHT UNTIL 9 P. M.

WORLD SERIES NIGHT

See Dusty Shaver & his 5 Base Hits

Register for repeating shot gun or $50 in cash, Yankees, and Giant fans interviewed by Doc Webster, live WTBO broadcast.

SAVE $41! nylon and foam

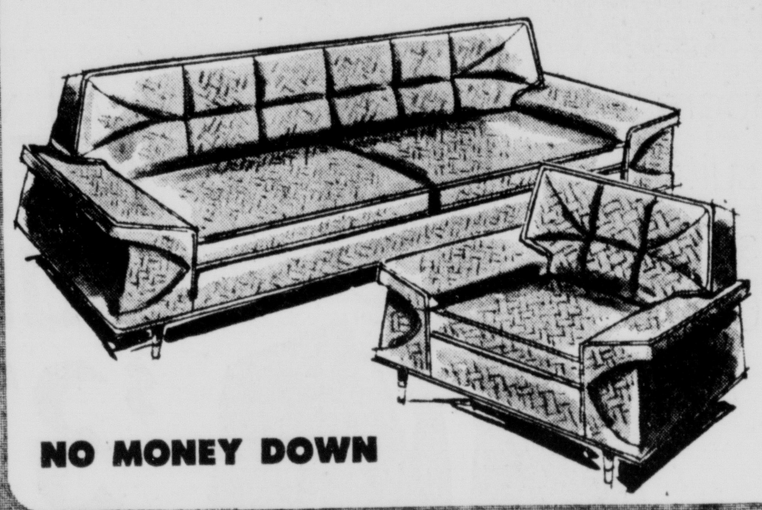

HANDSOMELY STYLED SOFA AND BIG CHAIR

188.90

Reg. $229.95. Save now!

Exciting Anniversary savings! 100% nylon-face frieze is long-wearing. Zippered Ward-foam* cushions rest on suspended coil-spring bases. Both have molded foam backs. 4 Style House colors.

*Words name for Urethane foam cushioning

NO MONEY DOWN

1-PRICE SALE of big rugs

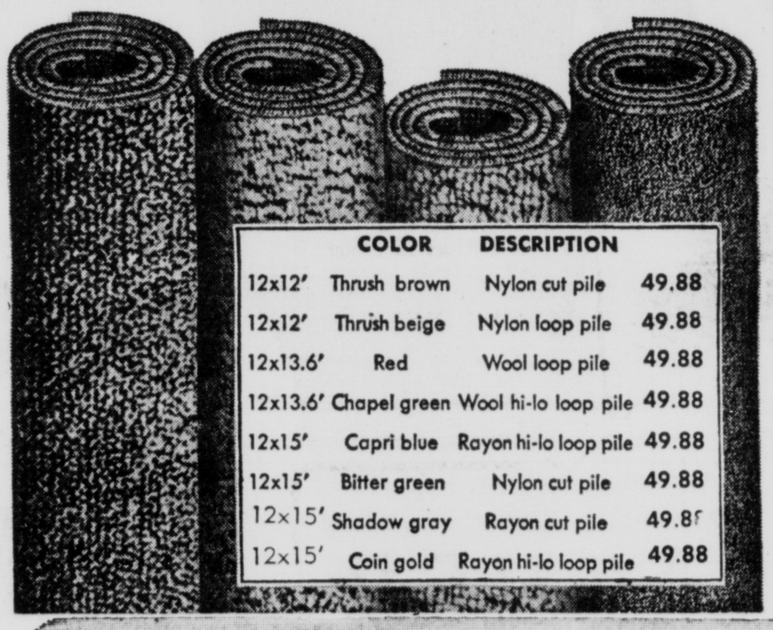

ONE-OF-A-KIND 12x12 TO 12x15 BROADLOOMS

49.00 for any rug

no money down

	COLOR	DESCRIPTION	
12x12'	Thrush brown	Nylon cut pile	49.88
12x12'	Thrush beige	Nylon loop pile	49.88
12x13.6'	Red	Wool loop pile	49.88
12x13.6'	Chapel green	Wool hi-lo loop pile	49.88
12x15'	Capri blue	Rayon hi-lo loop pile	49.88
12x15'	Bitter green	Nylon cut pile	49.88
12x15'	Shadow gray	Rayon cut pile	49.88
12x15'	Coin gold	Rayon hi-lo loop pile	49.88

- Wools, nylons, rayons, blends
- Cut piles, loops, high-lows
- All have bonded foam backs

The greatest in rug values for Wards 90th Anniversary! Choose from any color, size or texture. Big room sizes, four sides finished. No extra pad is needed because of the bonded-on foam backs.

double dresser, panel bed

SAVE $15, CHOOSE GRAY OR SPICE BROWN FINISH

$89

2-pcs., Reg. $104

- Plate glass dresser mirror
- Select mahogany veneers
- Center-guided drawers

Distinctively designed 50" curved-top dresser front is accented by new inset styling. Six easy-sliding drawers in double dresser.

Dresser with bookcase bed. $109
Four-drawer chest..... $45
Night stand..... 29.95

triple dresser, panel bed

MAR-RESISTANT FORMICA LAMINATED PLASTIC TOP

$129

2-pcs.—No money down

- Dresser mirror included
- In brown or gray finish
- Center-guided drawers

Big 7-dr. triple dresser with mirror and panel bed. Oval paneled bow front styling, accented by gleaming brass-plated drawer pulls.

Dresser with bookcase bed. $149
Four drawer chest..... $50
Night stand..... 29.88

Truman Visits West Virginia For Speeches

CLARKSBURG, W. Va. (UPI) — Former President Harry S. Truman will pack three speeches, a news conference, a lunch and a dinner into an 11-hour political campaign visit to central West Virginia Thursday.

Truman, a rather frequent visitor to the Mountain State in recent years, will be campaigning for Democratic Congressman Cleveland M. Bailey who is engaged in the fight of his political life against Republican Arch A. Moore Jr.

Truman's last visit to the state was in June when he was principal speaker at ceremonies in Charleston marking the 99th anniversary of West Virginia's statehood.

Truman is scheduled to arrive at Benedum Airport near here at 11 a.m. EST and go to Grafton by motorcade, addressing a rally at Grafton football stadium at noon.

Following lunch at the Catholic Youth Center in Grafton he will drive to Elkins to take part in the annual Mountain State Forest Festival. After a speech at Elkins he will fly to Clarksburg where a news conference and dinner are scheduled. About 200 persons are expected to attend the $25-a-plate Democratic fund - raising dinner.

The final event on Truman's schedule is an address at 8 p.m. in Nathan Goff Armory here, after which Truman will leave by plane at 9:30.

Bailey will accompany him throughout the day and Gov. W. W. Barron will introduce Truman at the Clarksburg rally.

Governors Accept Invite To Meet In W. Virginia

HOLLYWOOD, Fla. (UPI)—The Southern Governors Conference agreed Thursday to hold the 1963 session at White Sulphur Springs, W. Va.

Gov. W. W. Barron's invitation to hold the session in the Mountain State was read to the conference by Gov. Buford Ellington and was accepted unanimously. Dates for the meeting were not set immediately.

In a final business session, Gov. Orval Faubus of Arkansas was named chairman for 1963, succeeding Ellington. Gov. Bert Combs of Kentucky was named vice-chairman.

The Southern governors last met in West Virginia, also at the Greenbrier, in 1956. The National Governors Conference convened there in 1950.

Dr. Charles Lawall Receives Percy Nicholls Award

PITTSBURGH (AP) — One of the coal industry's highest awards was presented Thursday night to Dr. Charles E. Lawall, a former president of West Virginia University now serving as a coal consultant.

Dr. Lawall received the Percy Nicholls Award given for scientific or industrial achievement in solid fuels.

Dr. Lawall was president of the university from 1938 to 1945, and later was a vice president of the Chesapeake and Ohio Railroad.

A resident of Huntington, W. Va., Dr. Lawall received the award at the 25th annual banquet of the Joint Solid Fuels Conference of the Fuels Division of the American Society of Mechanical Engineers and the Coal Division of the Society of Mining Engineers of the American Institute of Mining, Metallurgical and Petroleum Engineers.

Prices Announced

American Motors Corp. announced prices for its 1963 cars with most prices unchanged from 1962. The entire American series will carry the same delivered price as 1962 models, ranging from $1,846 for 220 two-door sedan to $2,344 for the 440 two-door convertible.

Kitty Lutz Is Crowned Forest Queen At Elkins

ELKINS, W. Va. (UPI)—Kitty Lutz of Parkersburg was formally installed as Queen Silvia XXVI of the Mountain State Forest Festival Thursday in ceremonies forced indoors by an all-day rain.

Miss Lutz was crowned by Gov. W. W. Barron in a coronation ceremony held in the new W. W. Barron Armory. Barron left the Southern Governor's Conference at Hollywood, Fla., early Wednesday evening to return here for the festival.

The coronation was preceded by a concert by the Charleston Symphony Orchestra, playing at the festival for the first time.

The coronation was followed by a reception for the public, a folk and square dancing jamboree and the annual Queen's Ball at the Armory.

Friday's schedule will be highlighted by the national woodchopping and sawing contests and a visit by former President Harry S. Truman.

The festival, West Virginia's top outdoor attraction, continues through Sunday.

Marshal To Stay With Meredith

WASHINGTON (UPI) — An administration official explaining that some U. S. marshals and troops will watch over James H. Meredith during his 18-month stay at the University of Mississippi:

"He's going to stay there and is going to have some protection as long as he's there."

Announcement
Monday Oct. 8th
We Will Close at 5 p.m.
AVE MARIA SHOP
37 FREDERICK ST.

COLT'S TRAINING TABLE BREAD
Exactly what the name says! The bread the Colts' train on and so can you. Get the same nutrition and flavor your pro favorites enjoy

By The Bakers Of
TENDERLY TWISTED
BLUE RIBBON BREAD

The only thing as good as a Volkswagen is Volkswagen Service!
AUTO SHOW LIMITED
817 & 1317 Dual Highway
HAGERSTOWN, MD.
RE 9-7700

MONTGOMERY WARD
SALE FOR THE HOME
SUPER-SIZE SAVINGS . . . FOR A ROOM OR A HOUSE!

OPEN FRIDAY NIGHT UNTIL 9 P. M.
WORLD SERIES NIGHT
See Dusty Shaver & his 5 Base Hits
Register for repeating shot gun or $50 in cash, Yankees, and Giant fans interviewed by Doc Webster, live WTBO broadcast.

SAVE $41! nylon and foam
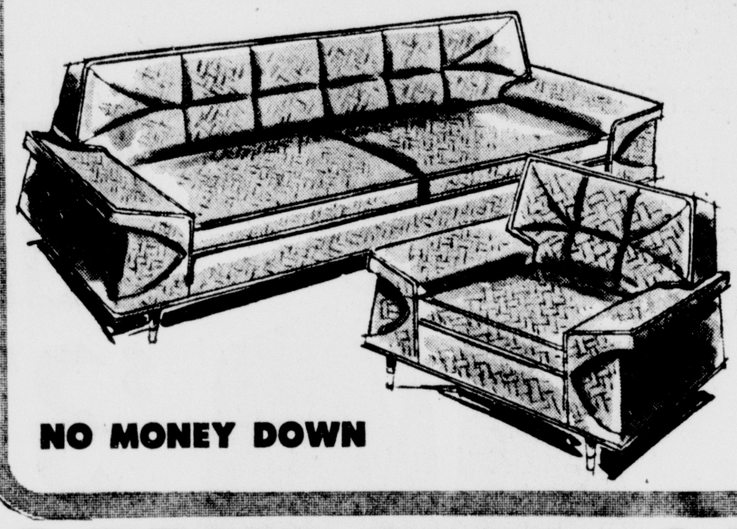
HANDSOMELY STYLED SOFA AND BIG CHAIR
188.90
Reg. $229.95. Save now!
Exciting Anniversary savings! 100% nylon-face frieze is long-wearing. Zippered Ward-foam* cushions rest on suspended coil-spring bases. Both have molded foam backs. 4 Style House colors.
*Wards name for Urethane foam cushioning
NO MONEY DOWN

1-PRICE SALE of big rugs
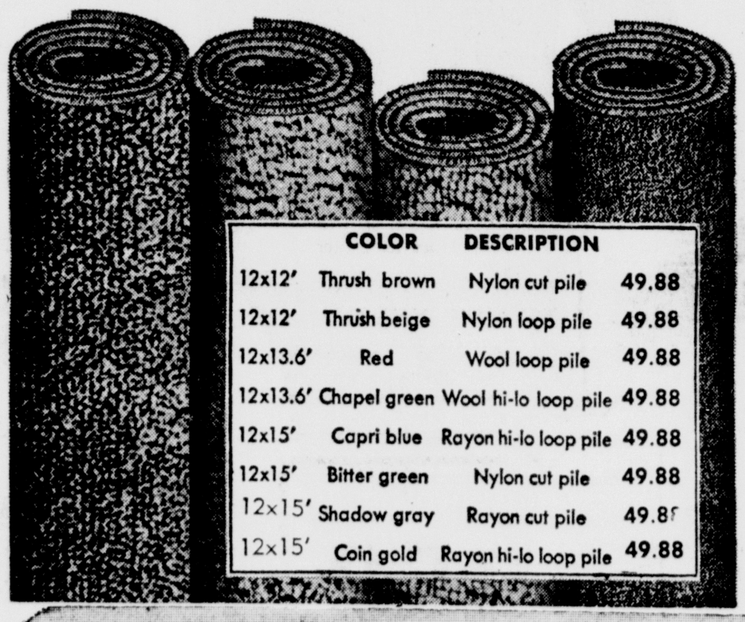
ONE-OF-A-KIND 12x12 TO 12x15 BROADLOOMS
49.00 for any rug
no money down

	COLOR	DESCRIPTION	
12x12'	Thrush brown	Nylon cut pile	49.88
12x12'	Thrush beige	Nylon loop pile	49.88
12x13.6'	Red	Wool loop pile	49.88
12x13.6'	Chapel green	Wool hi-lo loop pile	49.88
12x15'	Capri blue	Rayon hi-lo loop pile	49.88
12x15'	Bitter green	Nylon cut pile	49.88
12x15'	Shadow gray	Rayon cut pile	49.88
12x15'	Coin gold	Rayon hi-lo loop pile	49.88

- Wools, nylons, rayons, blends
- Cut piles, loops, high-lows
- All have bonded foam backs

The greatest in rug values for Wards 90th Anniversary! Choose from any color, size or texture. Big room sizes, four sides finished. No extra pad is needed because of the bonded-on foam backs.

double dresser, panel bed

SAVE $15, CHOOSE GRAY OR SPICE BROWN FINISH
$89
2-pcs., Reg. $104
- Plate glass dresser mirror
- Select mahogany veneers
- Center-guided drawers

Distinctively designed 50" curved-top dresser front is accented by new inset styling. Six easy-sliding drawers in double dresser.
Dresser with bookcase bed. $109
Four-drawer chest. $45
Night stand. 29.95

triple dresser, panel bed
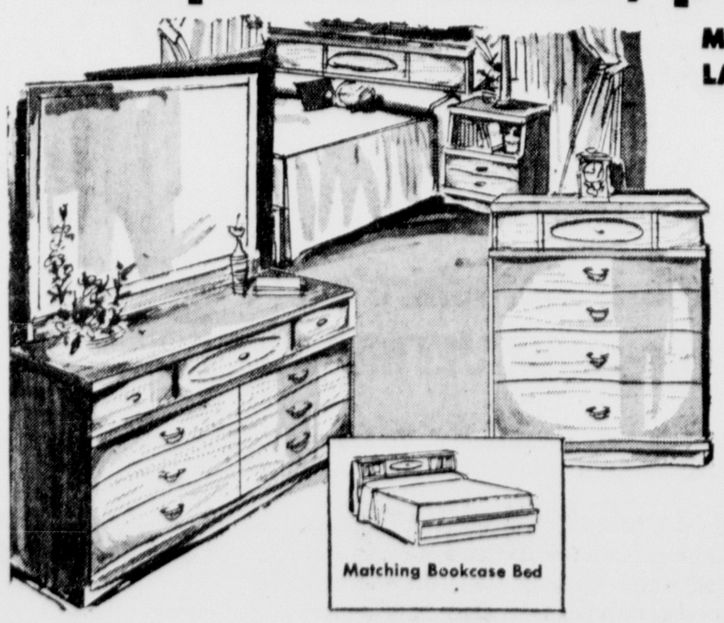

MAR-RESISTANT FORMICA LAMINATED PLASTIC TOP
$129
2-pcs.—No money down
- Dresser mirror included
- In brown or gray finish
- Center-guided drawers

Big 7-dr. triple dresser with mirror and panel bed. Oval paneled bow front styling, accented by gleaming brass-plated drawer pulls.
Dresser with bookcase bed. $149
Four drawer chest. $50
Night stand. 29.88

SCHENLEY RESERVE-BLENDED WHISKY, 86 PROOF, 65% GRAIN NEUTRAL SPIRITS. ©1962. SCHENLEY DISTILLERS CO., N.Y.C.

Make 'em Tasty!

SUNNY SAYS: "Serve Schenley's sunny morning flavor
For tastier drinks your guests will savor!"
Schenley RESERVE
Schenley is a surprise to most people. It's a whisky that's light as any—but there's a subtle and likeable difference in flavor. That's because Schenley's straight whiskys are mellowed 8 full years before blending with grain neutral spirits. The taste is tastier. The drink more satisfying. Change to Schenley . . . it's a wise way to put flavor back in your drinks.
$4.70 Fifth $2.98 Pint $1.50 ½ Pt.

36,887 W. Va. Children Affected By Work Relief Program For Fathers

CHARLESTON, W. Va. (UPI)—Fathers employed under the state's Aid to Dependent Children of the Unemployed (ADCU) public works program last month earned livlihoods for 36,887 children, the state Welfare Department said Thursday.

The department said a total of 11,036 workers received a total of $1.35 million in payments for September. This was an increase of $29,571 over August when 10,842 fathers were employed.

The grand total of payments from the start of ADCU in August, 1961, was $17.8 million, the department said, while average wages were about $120 a month.

Kanawha County had the largest amount of cases and payments for September. The county had 819 cases and payments which totaled $104,749. Logan was second with 815 cases and $101,706, followed by McDowell 789 and $104,327. Mingo was next with 785 and $95,105, followed by Fayette with 605 and $75,275, and Raleigh with 587 and $71,826.

The largest monthly caseload was 12,725 last April.

The number of worker in other counties included Brooke 48, Hancock 26, Hampshire 21, Hardy 40, Harrison 136, Marion 326, Marshall 97, Mason 116, Mineral 71, Monongalia 211, Morgan 20, Ohio 116, Randolph 264, Preston 127, Ritchie 60, Taylor 116, Wirt 30, Wood 89, and Wyoming 323. Jefferson County had only five, smallest number of all the counties.

MISSING IN CRASH — Donald I. Johnson, 40, acting manager of the General Electric Co.'s Defense System Department in Syracuse, N.Y. is presumed killed in a crash of a private airplane off the Florida coast Tuesday. His wife Jean and the pilot and co-pilot are also missing. (AP Photofax)

W. Va. To Open Hearings On Utilities Tax

CHARLESTON, W. Va. (UPI)—The Board of Public Works will open three days of hearings on proposed 1963 property valuations of West Virginia public utilities for tax purposes at 10 a.m. Monday in the Senate chamber.

The tentative valuations submitted by the State Tax Department total $875,795,700, a net increase of about $5.9 million over the present year.

Scheduled to appear Monday are the Chesapeake & Potomac Telephone Co., Western Union Telegraph Co. and American Telephone & Telegraph Co. and the Norfolk & Western, Baltimore & Ohio, Pennsylvania, Monongahela, Western Maryland, Chesapeake & Ohio, New York Central, and Winifrede railroads.

Tuesday's participants tentatively will include South Penn Oil Co., Equitable Gas Co., West Virginia Water Co., Hope Natural Gas Co., Appalachian Power Co., Wheeling Electric Power Co., Kanawha Valley Power Co., Virginia Eelectric Co., West Penn Power Co., Cabot Corp., Potomac Light & Power Co. and Air Line Limousine Service.

Charleston Transit Co., Pittsburgh - Weirton Bus Co., Texas Eastern Transmission Corp., Atlantic Seaboard Corp., United Fuel Gas Co., Amere Gas Co., City Lines of Parkersburg, City Lines of West Virginia, Inc., Tennessee Gas Transmission Co., Tri-City Traction Co. and United, Piedmont and Allegheny airlines are scheduled for hearings Wednesday.

New York's East River is not properly a river at all, but a navigable tidal strait connecting upper New York Bay and Long Island Sound.

Plan Pay Study

BALTIMORE (AP) — The governor's wage study committee will meet at the State Roads Commission building Monday to consider a minimum wage scale for workers on state projects.

The committee will make recommendations to Gov. Tawes and the General Assembly on whether contractors working on state projects should be required to pay a minimum wage determined by the state.

Favor Home Rule

ANNAPOLIS (AP)—The Republican ticket in Anne Arundel County endorsed Thursday the home rule charter question which will go before voters Nov. 6.

Land birds such as starlings have crossed the ocean as uninvited guests on ships.

Tawes Proclaims Oct. 15 As Poetry Day

ANNAPOLIS (AP) — The bards will have their day in Maryland on Monday, Oct. 15.

Gov. Tawes has proclaimed the date "Poetry Day" for the state. Maryland's poet laureate, Vincent Godfrey Burns, has invited all poets and poetry lovers to meet in the Senate chamber of the State House at 10 a. m. for a special program by the Maryland State Poetry Society.

Burns said he is also requesting that all schools of Maryland conduct appropriate exercises featuring poetry.

Gov. Tawes issued a proclamation Thursday calling poetry "the joy of youth . . . the voice of love and brotherhood, the spirit of understanding, gentleness and brotherly kindness."

"When bombs and guns and swords and cannon fail poetry will succeed," he said.

Burns said the Monday program will include a reading of several of his poems, and that two of them which have been set to music will be sung by Mylin Barr of Annapolis.

The poet laureate said it is hoped Gov. Tawes can attend the meeting.

Cold White House

WASHINGTON — Presidential news secretary Pierre Salinger announcing that a cold forced President Kennedy to cancel all his appointments: .

"There is virtually no one in the White House who hasn't a cold."

City Gets Grant

BALTIMORE (AP) — The Baltimore Department of Education has been granted $155,000 to conduct a three-year experiment in how to prepare slum children for school. The Ford Foundation granted the money.

Sears Opposes Higher Auto Insurance Rate

BALTIMORE (AP) — F. Douglas Sears, Maryland insurance commissioner, announced Thursday his opposition to a proposal requiring drivers to pay higher insurance premiums.

Sears said he was in full agreement with Baltimore City's opposition to the plan.

It has been proposed that insured motorists be required to buy extra insurance covering them against uninsured drivers. The Unsatisfied Claim and Judgment Fund has the plan under consideration.

The money for the fund now comes from a mandatory charge of $32 per year against drivers who do not carry liability coverage. Members of the fund have said, however, that it faces a deficit.

The estimated additional cost to all insured drivers would be from $3 to $6 a year.

Unemployment Drops 420,000

WASHINGTON (AP) — Unemployment dropped by 420,000 to a September total of 3,512,00. But the idle rate stayed disappointingly at 5.8 per cent of the civilian labor force.

The Labor Department said an increase among job-seeking women and a rise in unemployment among teen-agers kept the unemployment rate at the high level it reached in August.

Total employment declined by 1.1 million to a total of 68,668,000. This was a record for September. But the drop from August was about one-third larger than expected for the season.

A U.S. passport can be rendered invalid by the simple changing or attempted altering of any of its official text.

ZEEROW Discount Center
INTERSECTION RTS. 50 AND 220 — NEW CREEK
KEYSER, W.VA.
Open Daily 1 until 9 p.m.—Closed oMndays
WE GIVE PLAID STAMPS
Angel Skin FACIAL TISSUE 402 sheets to box 2 Boexs 44¢
Vacuum Cleaner Replacement HOSE Guaranteed 3 years $3.95
Wax Paper 90 ft. roll 19¢
Popular Titles, BOOKS publishers price up to 4.95 ea. 2 for 99¢
12 ga. High Brass SUPER X SHELLS List 3.50 $2.67
2-piece BATHMAT SET 99¢

OPEN SATURDAYS 9 a.m. to 12 Noon
ALLEGANY FINANCE CORP.
11 S. Liberty St. PA 4-7610

At Spear's Quality Jewelers
BULOVA
the gift-quality watch!
It's Never Been Easier To Own a Fine Quality Watch
AS LITTLE AS $1 A WEEK
LAYAWAY NOW FOR XMAS
A Small Deposit Will Hold Till Wanted
CONCERTO 17 jewels. Shock-resistant. Unbreakable main-spring. Modern youthful styling. Bulova precision quality throughout. $29.75
SENATOR The executive look—top level in performance but not in price. 17 jewels, shock-resistant. $35.75
DOLLY MADISON A graceful round case beautifully blended with sparkling expansion bracelet. 21 jewels. In yellow or white. Also with black dial. $49.95
JET CLIPPER Rugged as all outdoors—17 jewels, self-winding, certified waterproof*, shock resistant. $39.95
Convenient Time Payments
SPEAR'S JEWELRY STORE
62 BALTIMORE ST.
AGENTS FOR STIEFF STERLING
PRICES PLUS TAX

Another General Electric Truckload Value!
G-E AUTOMATIC WASHER
ONLY $187 WITH TRADE
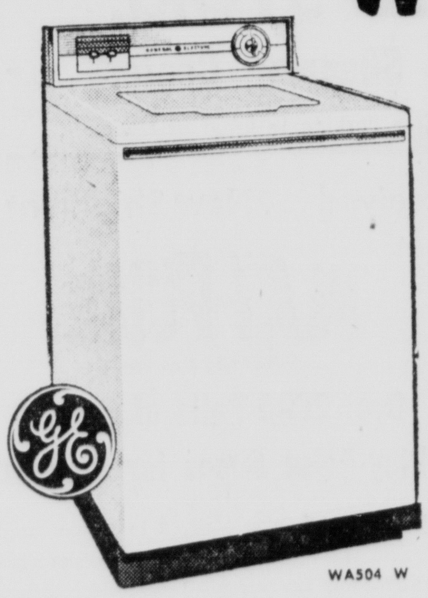
WA504 W
• Water Saver Load Selector
• Big 12 Pound Capacity
• Proven Filter-Flo® Washing System
• Powered Spray Rinse
• Two Wash Temperatures
• Automatic Safety Brake with Lid Interlock
• Spiral Activator® Washing Action
• Water Temperature Selector
• Detergent Dispenser
• Handy Damp-Dry Spin

G-E AUTOMATIC ALL FABRIC DRYER
FROM $129.95
• High Airflow Low Temperature Drying System
• Safety Start Switch
• Automatic Timer Control
• Metal Lint Trap
• Full Width Door
• Porcelain Top and Clothes Basket
• Permanent Magnetic Door Latch
• Installs Flush to Wall
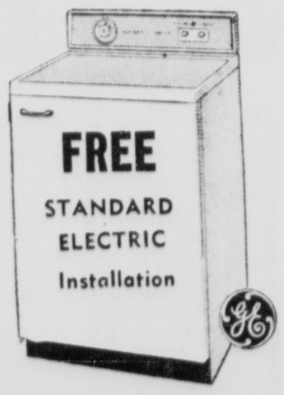

Easy Terms
3 Convenient Locations
Cumberland Electric
THREE STORES
137 VIRGINIA AVE • 47 N. CENTRE • 86 MAIN ST. FROSTBURG

CADILLAC—A NEW STANDARD OF EXCELLENCE IN 1963

This is the look of leadership for 1963—bold new elegance of design and brilliant new excellence of craftsmanship.

More than one hundred and fifty major advancements embrace every aspect of exterior and interior styling . . . body construction . . . chassis design . . . and appointments. And the most improved engine in fourteen years resides beneath the sweeping expanse of hood. All this, together with a unique new true-center drive line, makes the 1963 Cadillac smoother, quieter and more efficient than ever.

There are twelve new models in 1963, including two dramatically styled coupes, the distinguished Sixty Special and the world-renowned Eldorado. Each has the widest choice of colors fabrics, leathers and options in Cadillac history.

There is a very easy, quick way to confirm all this. Visit your Authorized Cadillac Dealer for a firsthand inspection and for an hour behind the wheel. Why not do it before the week goes by? We know you'll agree that in 1963 Cadillac sets new standards of excellence.

NOW ON DISPLAY AT YOUR AUTHORIZED CADILLAC DEALERSHIP

SPOERL'S PONTIAC-CADILLAC
205 NORTH MECHANIC STREET — CUMBERLAND

36,887 W. Va. Children Affected By Work Relief Program For Fathers

CHARLESTON, W. Va. (UPI)—Fathers employed under the state's Aid to Dependent Children of the Unemployed (ADCU) public works program last month earned livlihoods for 36,887 children, the state Welfare Department said Thursday.

The department said a total of 11,086 workers received a total of $1.35 million in payments for September. This was an increase of $29,571 over August when 10,842 fathers were employed.

The grand total of payments from the start of ADCU in August, 1961, was $17.8 million, the department said, while average wages were about $120 a month.

Kanawha County had the largest amount of cases and payments for September. The county had 819 cases and payments which totaled $104,749. Logan was second with 815 cases and $101,706, followed by McDowell 789 and $104,327. Mingo was next with 785 and $95,105, followed by Fayette with 605 and $75,275, and Raleigh with 587 and $71,826.

The largest monthly caseload was 12,725 last April.

The number of worker in other counties included Brooke 48, Hancock 26, Hampshire 21, Hardy 40, Harrison 136, Marion 326, Marshall 97, Mason 116, Mineral 71, Monongalia 211, Morgan 20, Ohio 116, Randolph 264, Preston 127, Ritchie 60, Taylor 116, Wirt 30, Wood 89, and Wyoming 323. Jefferson County had only five, smallest number of all the counties.

At Spear's Quality Jewelers

BULOVA

the gift-quality watch!

AS LITTLE AS $1 A WEEK

It's Never Been Easier To Own a Fine Quality Watch

LAYAWAY NOW FOR XMAS

A Small Deposit Will Hold Till Wanted

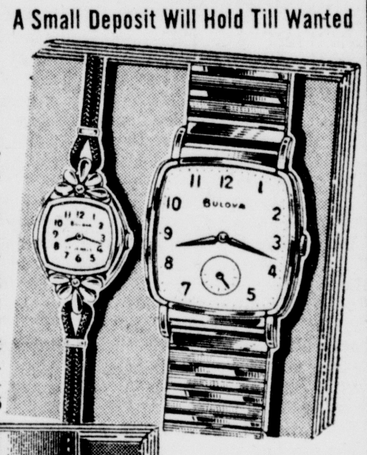

CONCERTO
17 jewels. Shock-resistant. Unbreakable main-spring. Modern youthful styling. Bulova precision quality throughout. $29.75

SENATOR
The executive look—top level in performance but not in price. 17 jewels, shock-resistant. $35.75

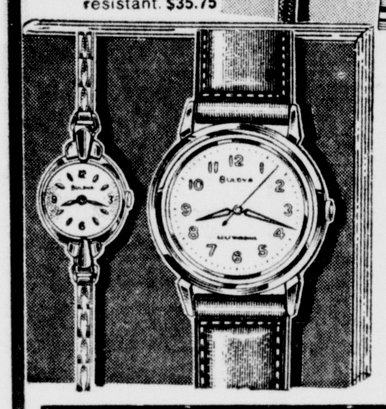

DOLLY MADISON
A graceful round case beautifully blended with sparkling expansion bracelet. 21 jewels. In yellow or white. Also with black dial. $49.95

JET CLIPPER
Rugged as all outdoors—17 jewels, self-winding, certified waterproof*, shock resistant. $39.95

Convenient Time Payments

SPEAR'S JEWELRY STORE

62 BALTIMORE ST.

AGENTS FOR STIEFF STERLING

PRICES PLUS TAX

Sears Opposes Higher Auto Insurance Rate

BALTIMORE (AP) — F. Douglas Sears, Maryland insurance commissioner, announced Thursday his opposition to a proposal requiring drivers to pay higher insurance premiums.

Sears said he was in full agreement with Baltimore City's opposition to the plan.

It has been proposed that insured motorists be required to buy extra insurance covering them against uninsured drivers. The Unsatisfied Claim and Judgment Fund has the plan under consideration.

The money for the fund now comes from a mandatory charge of $32 per year against drivers who do not carry liability coverage. Members of the fund have said, however, that it faces a deficit.

The estimated additional cost to all insured drivers would be from $3 to $6 a year.

Unemployment Drops 420,000

WASHINGTON (AP) — Unemployment dropped by 420,000 to a September total of 3,512,00. But the idle rate stayed disappointingly at 5.8 per cent of the civilian labor force.

The Labor Department said an increase among job-seeking women and a rise in unemployment among teen-agers kept the unemployment rate at the high level it reached in August.

Total employment declined by 1.1 million to a total of 68,668,000. This was a record for September. But the drop from August was about one-third larger than expected for the season.

A U.S. passport can be rendered invalid by the simple changing or attempted altering of any of its official text.

MISSING IN CRASH — Donald I. Johnson, 40, acting manager of the General Electric Co.'s Defense System Department in Syracuse, N.Y. is presumed killed in a crash of a private airplane off the Florida coast Tuesday. His wife Jean and the pilot and co-pilot are also missing. (AP Photofax)

Plan Pay Study

BALTIMORE (AP) — The governor's wage study committee will meet at the State Roads Commission building Monday to consider a minimum wage scale for workers on state projects.

The committee will make recommendations to Gov. Tawes and the General Assembly on whether contractors working on state projects should be required to pay a minimum wage determined by the state.

Favor Home Rule

ANNAPOLIS (AP)—The Republican ticket in Anne Arundel County endorsed Thursday the home rule charter question which will go before voters Nov. 6.

Land birds such as starlings have crossed the ocean as uninvited guests on ships.

W. Va. To Open Hearings On Utilities Tax

CHARLESTON, W. Va. (UPI)—The Board of Public Works will open three days of hearings on proposed 1963 property valuations of West Virginia public utilities for tax purposes at 10 a.m. Monday in the Senate chamber.

The tentative valuations submitted by the State Tax Department total $875,795,700, a net increase of about $5.9 million over the present year.

Scheduled to appear Monday are the Chesapeake & Potomac Telephone Co., Western Union Telegraph Co. and American Telephone & Telegraph Co. and the Norfolk & Western, Baltimore & Ohio, Pennsylvania, Monongahela, Western Maryland, Chesapeake & Ohio, New York Central, and Winifrede railroads.

Tuesday's participants tentatively will include South Penn Oil Co., Equitable Gas Co., West Virginia Water Co., Hope Natural Gas Co., Appalachian Power Co., Wheeling Electric Power Co., Kanawha Valley Power Co., Virginia Eelectric Co., West Penn Power Co., Cabot Corp., Potomac Light & Power Co. and Air Line Limousine Service.

Charleston Transit Co., Pittsburgh - Weirton Bus Co., Texas Eastern Transmission Corp., Atlantic Seaboard Corp., United Fuel Gas Co., Amere Gas Co., City Lines of Parkersburg, City Lines of West Virginia, Inc., Tennessee Gas Transmission Co., Tri-City Traction Co. and United, Piedmont and Allegheny airlines are scheduled for hearings Wednesday.

New York's East River is not properly a river at all, but a navigable tidal strait connecting upper New York Bay and Long Island Sound.

Tawes Proclaims Oct. 15 As Poetry Day

ANNAPOLIS (AP) — The bards will have their day in Maryland on Monday, Oct. 15.

Gov. Tawes has proclaimed the date "Poetry Day" for the state. Maryland's poet laureate, Vincent Godfrey Burns, has invited all poets and poetry lovers to meet in the Senate chamber of the State House at 10 a. m. for a special program by the Maryland State Poetry Society.

Burns said he is also requesting that all schools of Maryland conduct appropriate exercises featuring poetry.

Cold White House

WASHINGTON — Presidential news secretary Pierre Salinger announcing that a cold forced President Kennedy to cancel all his appointments:

"There is virtually no one in the White House who hasn't a cold."

City Gets Grant

BALTIMORE (AP) — The Baltimore Department of Education has been granted $155,000 to conduct a three-year experiment in how to prepare slum children for school. The Ford Foundation granted the money.

Gov. Tawes issued a proclamation Thursday calling poetry "the joy of youth . . . the voice of love and brotherhood, the spirit of understanding, gentleness and brotherly kindness."

"When bombs and guns and swords and cannon fail poetry will succeed," he said.

Burns said the Monday program will include a reading of several of his poems, and that two of them which have been set to music will be sung by Mylin Barr of Annapolis.

The poet laureate said it is hoped Gov. Tawes can attend the meeting.

OPEN SATURDAYS 9 a.m. to 12 Noon

ALLEGANY FINANCE CORP.

11 S. Liberty St. PA 4-7610

ZEEROW Discount Center

INTERSECTION RTS. 50 AND 220 — NEW CREEK

KEYSER, W.VA.

Open Daily 1 until 9 p.m.—Closed oMndays

WE GIVE PLAID STAMPS

Angel Skin FACIAL TISSUE 402 sheets to box 2 Boexs 44¢

Vacuum Cleaner Replacement HOSE Guaranteed 3 years $3.95

Wax Paper 90 ft. roll 19¢

Popular Titles, BOOKS publishers price up to 4.95 ea. 2 for 99¢

12 ga. High Brass SUPER X SHELLS List 3.50 $2.67

2-piece BATHMAT SET 99¢

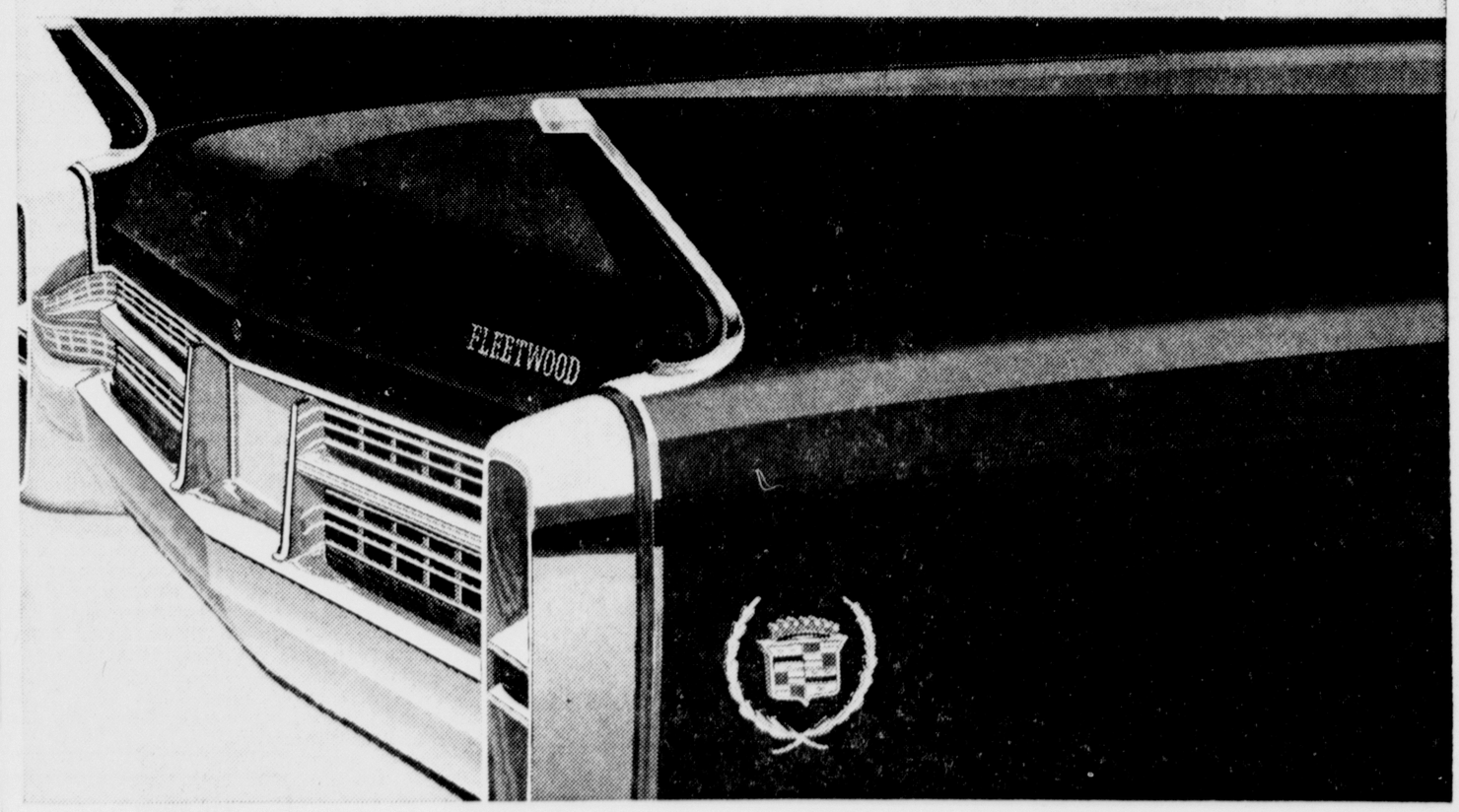

CADILLAC—A NEW STANDARD OF EXCELLENCE IN 1963

This is the look of leadership for 1963—bold new elegance of design and brilliant new excellence of craftsmanship.

More than one hundred and fifty major advancements embrace every aspect of exterior and interior styling . . . body construction . . . chassis design . . . and appointments. And the most improved engine in fourteen years resides beneath the sweeping expanse of hood. All this, together with a unique new true-center drive line, makes the 1963 Cadillac smoother, quieter and more efficient than ever.

There are twelve new models in 1963, including two dramatically styled coupes, the distinguished Sixty Special and the world-renowned Eldorado. Each has the widest choice of colors fabrics, leathers and options in Cadillac history.

There is a very easy, quick way to confirm all this. Visit your Authorized Cadillac Dealer for a firsthand inspection and for an hour behind the wheel. Why not do it before the week goes by? We know you'll agree that in 1963 Cadillac sets new standards of excellence.

NOW ON DISPLAY AT YOUR AUTHORIZED CADILLAC DEALERSHIP

SPOERL'S PONTIAC-CADILLAC

205 NORTH MECHANIC STREET CUMBERLAND

Another General Electric Truckload Value!

G-E AUTOMATIC WASHER

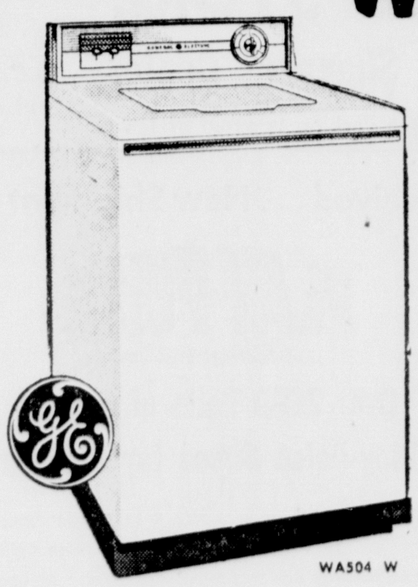

ONLY $187 WITH TRADE

- Water Saver Load Selector
- Big 12 Pound Capacity
- Proven Filter-Flo® Washing System
- Powered Spray Rinse
- Two Wash Temperatures
- Automatic Safety Brake with Lid Interlock
- Spiral Activator® Washing Action
- Water Temperature Selector
- Detergent Dispenser
- Handy Damp-Dry Spin

WA504 W

G-E AUTOMATIC ALL FABRIC DRYER

FROM $129.95

- High Airflow Low Temperature Drying System
- Safety Start Switch
- Automatic Timer Control
- Metal Lint Trap
- Full Width Door
- Porcelain Top and Clothes Basket
- Permanent Magnetic Door Latch
- Installs Flush to Wall

Easy Terms
3 Convenient Locations

Cumberland Electric
THREE STORES
137 VIRGINIA AVE • 47 N. CENTRE • 88 MAIN ST. FROSTBURG

Third Red Stocking Revue To Be Presented March 1, 2

March 1 and 2 were definitely set as the dates for the third Red Stocking Revue at the meeting of the Junior Woman's Civic Club Wednesday evening at the club house. Proceeds again will be for Friends Aware of Handicapped Children.

Mrs. Leslie Clark conducted the meeting and anncunced a Maryland Junior Conference weekend will be held October 6 and 7 at Deep Creek Lodge, McHenry, and husbands are invited. Mrs. Howard Buchanan was named co-chairman with Mrs. Donald Paupe on the civic committee as Miss Charlene Seeders has gone on the inactive list. Members were reminded that gifts and toilet articles for the mental patients are to be brought to the November meeting.

The fine arts chairman, Mrs. Samuel Moses announced that Theodore Foote, head of the art department of the Board of Education has asked the club to assist in setting up an art show at the Allegany Community College. The members are asked to work November 1 and 2. The show will be November 3, and consist of 100 paintings of original works on the Civil War period, from the Kennedy Art Museum, New York.

Mrs. Joseph Pellerzi, ways and means chairman, announced that Mrs. Edwin Everhart and Mrs. L. J. Hahn are in charge of food preparation for the style show and card party which will be held October 30. It will be at the Ali Ghan Shrine Club, with fashions by Peskin's.

Announcement was made by Mrs. John Hafer Jr., membership chairman, that the first social "coffee" will be held October 11. It will be at 10:30 a. m. in the junior room of the club house, Washington Street.

It was announced that the Christmas meeting will be held at St. Paul's Lutheran Church, instead of the club house. The resignation of Mrs. Marlene Durr was announced and two new members, Mrs. Rosalyn Buchanan and Mrs. Susan Miller, were accepted.

A panel discussion on the League of Women Voters, concerning its background and timely subjects, was led by Mrs. William Van Newkirk. Hostesses for the evening were Mrs. Fred Anderson, Miss Jane Ebert, Mrs. Glenn Brant, Mrs. Donald Mason, Mrs. Hahn and Mrs. John Mertens. Mrs. Earl Willetts is hospitality chairman. Guests were Mrs. David Walton, Mrs. Harvey Dezen, Mrs. John Diamond, Mrs. Richard Bucy, Mrs. Charles Giornesto and Mrs. Ronald Sterne.

Practical Nurses To Hear Report

Allegany-Garrett Licensed Practical Nurses Division 1 will hold its monthly meeting Tuesday. It will be at Central YMCA at 8 p.m., with Mrs. Betty E. Wagner presiding.

John G. Burke is to report on the national convention which he attended in Wilmington, Del. All members are asked to be present.

Jean Robinette Is President Of 4-H Club

Officers for the year were elected at the meeting of the Flintstone-Polish Mountain 4-H Club, held at the Flintstone School.

Jean Robinette was elected president; Ladonna Stonestreet, vice president; Cathy Howard, secretary; Betty Twigg, treasurer and Nancy Robinette, reporter.

A program committee was appointed. It consists of Reta Messick, Mary Twigg, Shirley Bible and Ledonna Stonestreet.

Ways to make money were discussed and it was decided to hold a bake sale.

A demonstration on making machine buttonholes was given by Jean Robinette.

C D Of A Court To Meet Monday

Court Cardinal Gibbons, Catholic Daughters of America, will held its monthly business and social meeting Monday at 8:15 in the social center.

Each member is asked to bring a food donation for the grocery basket. They also are reminded that reservations for the trip to Blackwater Falls October 13 are to be made at this meeting.

Sacred Heart Auxiliary will hold a rummage sale from 6 to 9:30 p. m. today at the K of C hall.

Use Your 1st Nat'l Charge At Heinrich's 3 Stores

BPW STYLE SHOW MODELS — Featuring casuals and sports by Heinrich's, a style show will be sponsored by the local BPW as part of the national observance next week. Left to right are Mrs. Charlotte Northcraft, Miss Helen Beck and Mrs. Kathryn Greever.

District Meeting To Be In Frostburg

The district meeting, projects and a Christmas program were discussed and officers were installed at the meeting of the Chilcot-Cresap Ladies Auxiliary to American Legion Post 209. The district meeting is to be November 4 in Frostburg. As many as possible were urged to attend.

Success of the membership drive was announced and the group was reminded that it will close the middle of next week.

Mrs. Enda Hounshell reported on the Cresaptown Community Council meeting and the project of numbering the houses in the community. The auxiliary voted in favor of assisting in the work.

The installation was conducted by Mrs. Ruth Shubart, Barton, Mountain District president. Officers installed were Mrs. Isabelle Anderson, president; Mrs. Anna Lee Cecil, vice president; Mrs. Hounshell, secretary; Mrs. Anna Lee Ramsey, treasurer; Mrs. Rose Kane, sergeant at arms; Mrs. Myrtle Hill, chaplain; Mrs. Irma Lee and Mrs. Orpha Toohey, color bearers.

Mrs. Cecil was named hostess for the November meeting, which will be at Toohey's Restaurant.

Guests were Mrs. Elsie Clark and Mrs. Laura Shubart, Barton. Other members present were Mrs. Grace McKenzie and Mrs. Annie Ross.

Dinner, Program, Style Show, Card Party Mark BPW Week

Junior Civic Club To Assist With Art Show

National Business Women's Week, October 7-13, will be observed by the Cumberland BPW with a banquet October 9 and a style show and card party on the 11th. Activities are being directed by Mrs. Frieda Massara, assisted by Mrs. Delores Allabashi, card party; Mrs. Kathryn Greever, style show; Miss Millie Gottlieb, reservations and Miss Gerardine Pritchard, publicity.

Miss Mary Murray, teacher at Frostburg State Teachers College, will be the speaker at the banquet at 7 p.m. at the Ali Ghan Shrine Club. Cocktails will be served at 6:30. Miss Mary Jo Logsdon will preside and Mrs. Massara will be mistress of ceremonies. Mrs. Ethel Northcraft will introduce Miss Murray, who will speak on "Leadership, a Dimension in Democracy." The Swing 'n' Aires, composed of George Stein, Edward Jenkins, Richard Ayers and Wayne Leake, will sing "Hey, Look Me Over," "With a Little Bit of Luck," "Take Me Along," "Maria," "Green Leaves of Summer," and "Me and My Shadow." Miss Edith Scharf will lead the invocation.

Other members of the banquet committee are Mrs. Alice DeHaven, Mrs. Helen Dayton, Mrs. Stella Hardman, Mrs. Lillian Hast, Mrs. Dorothy Liebke, Miss Thelma Price, Miss Gertrude Wolfe, Mrs. Mary Jo Prendergast, Mrs. Kathleen Burke, Miss Anna Durst, Miss Virginia Koegel, Mrs. Nadine Skidmore, Miss Orpha-Bonita Pritchard, Mrs. Effie True and Miss Verna Bowling.

Mrs. Beatrice Bloss will be coordinator and Mrs. Massara narrator for "Fashion Forecast by Heinrich's," also at the Shrine club at 8 p.m. It will feature spectator sports, ski togs, coats, coordinates and dresses for after 5. Shoes will be by Enelow and hair styles by Mr. Jack of LaVale Plaza Beauty Salon. Models include Mrs. Marie Dellinger, Miss Rachel Siefarth, Mrs. Jo MacMannis, Mrs. Kathryn Greever, Miss Helen Beck, Mrs. Charlotte Northcraft, Mrs. Ethel Northcraft, Miss Eithne O'Farrell, Mrs. Mary Jane Davidson, Miss Jean Patterson, club members; Miss Linda Means, Mrs. Laura Moses, Mrs. Joan Karr, Mrs. Evelyn Anderson, Mrs. Betty Everhart, Mrs. Agnes Keech, Mrs. Loy Lou Martin, Mrs. Nancy Foose, Miss Bobby Foster, Miss Dorothy Geiger, Mrs. Roma Preman and Mrs. Sara Ranck, guest models.

Music will be by Mrs. Elsie Blair. Stage decorations will be by Smith Gardens. Mrs. Greever is chairman for the show, assisted by Mrs. DeHaven, Miss Margaret Smith, Miss Doris Herbaugh, Miss Verna Bowling and Mrs. Margaret Bittinger.

Following the show, refreshments will be served and cards played. There will be special and table prizes. Proceeds will augment the scholarship fund. Mrs. Allabashi is chairman, assistee by Mrs. Burke and Miss Gertrude Wolfe.

A country store night will be held by the Hap-O-Happy Club tonight at 8 at the Girl Scout house.

Valley Road Club Elects Two Officers

Reports were given and two officers were elected at the meeting of the Valley Road Homemakers Achievement Day program held Wednesday at Central YMCA. Mrs. H. T. Humphreys presided and read a peom, "A Mark of Intelligence." The Homemakers Creed, written by Ann Grindle of Westernport, was read in unison. Mrs. Elsie Brinkman read the history of the hymn of the month.

Mrs. John S. Cook, international chairman, assisted by Mrs. Strother Athey, Mrs. James Ruppert and Mrs. J. J. Coleman, talked on the United Nations, stressing its importance to all nations of the world.

A report on the slipcover workshop held for the county was given by Mrs. Irene MacDonald, home furnishing chairman. Mrs. H. J. Rolley, citizenship chairman, talked of the coming election and urged the women to vote "no" on question 6 on the ballot. She explained it pertains to equalizing the districts of Maryland, and called it a hazard to the voting privilege.

Mrs. Blair Poling was elected vice president and Mrs. Thomas Darr, secretary. Mrs. George Kraft, parliamentarian, conducted the election. Installation will be at the November meeting.

Routine reports were given by Mrs. Coleman and Mrs. C. A. Griffetts. Announcement was made of a workshop to be held October 23 at 10 a.m. at the home of Mrs. Rufus Nave, Bedford Street. County Achievement Day will be held November 1 at the Ali Ghan Shrine Club. Tickets may be obtained from Mrs. Humphreys.

Circles Have Combined Program

A demonstration featured the combined meeting of the Ruth Banell Circle and Bess Miles Circle of First Methodist Church, which was held at the Potomac Edison kitchen, Union Street. Mrs. Elizabeth Tate PE home economist, demonstrated the use of several electric gadgets and illustrated the use of various types of lights. Concluding the evening she served a buffet lunch.

The Bible doctrine lesson was taught by Mrs. Ruth Eversole before the circles had individual business sessions.

Plans to make favors for the local hospitals' trays were discussed at the meeting of the Bess Miles Circle, which was conducted by Mrs. Kathleen Brown. Work on the favors will begin at the meeting to be held November 9 at the church. It will be followed by a hobo party. The group also discussed articles for India, which will be donated at the World Community Day observance; and Christmas gifts for the Gaithersburg Home. Donations were made.

Members present were Mrs. Dorothea Tucker, Miss Keister, Mrs. Willa Brown, Mrs. Madelyn Alkire, Mrs. Phyllis Leasure, Mrs. Alice Sowers, Mrs. Era Phillips, Mrs. Charlotte Clise and a guest, Mrs. Elsie Orndorff.

Members of the Ruth Banell Circle discussed being in charge of refreshments for the Woman's Society of Christian Service meeting, which will be held November 2 at the church. The WSCS of McKendree church will be guests that evening. Articles for the World Community Day November 2 also were discussed. Announcement was made of the revival at First Methodist Church October 11 to 21. It was decided to attend in a group October 12. The next meeting will be November 9 at the home of Mrs. Mabel Brown, 505 Greenway Avenue.

Attending the meeting were Mrs. Eversole, Mrs. Sylvia Hyde, Mrs. Ethel Johnson, Mrs. Pearl Patton, Mrs. Bessie Twigg, Mrs. Shirley Stafford, leader; and Miss Grace Wright. Guests were Mrs. Brown, Miss Viola Bray, Sherry Hyde and Debrah Lou Stafford.

Progressive Young Women's Club will meet at 8 tonight at the home of Mrs. Harry Grimes, Patterson Avenue.

Rushees Are Entertained By Lambda Chapter, BSP

Lambda Chapter, Beta Sigma Phi, entertained rushees at a "come as you are" party held at the home of Mrs. Doris Ann Porter, Bowling Green, Tuesday.

Pledges honored were Mrs. Jean Miller, Mrs. Leota Getz and Mrs. Joan Ryan.

All participated in a "style show" and each received a gift. The evening was spent informally and games were played. A buffet lunch was served.

Members were reminded that on October 9 they are to meet at Sacred Heart Hospital for a tour of the hospital. It will precede the business meeting.

October 14 the chapter will entertain rushees at a buffet dinner at the Ali Ghan Shrine Club beginning at 6:30.

Others attending were Mrs. Emma Smith, Mrs. Alice Apsey, Mrs. Wilma Jean Heinrich, Mrs. Loy Lou Martin, Mrs. Frances Miller, Mrs. Margaret Knotts, Mrs. Lois Schaidt, Mrs. Mabel Young, Mrs. Libby Drew, Mrs. Jeannine Windemuth, Mrs. Gladys Boyland, Mrs. Norma Wagner, Mrs. Jean Llewellyn, Mrs. Joan Smith, Mrs. Diane Young and Mrs. Charlynne Merritt.

Progressive Dinner To Be Held Tonight

The Berean Sunday school class of Calvary Baptist Church, Cresaptown, will hold a progressive dinner tonight.

The group is to meet at the church annex at 6:30.

Dinner will begin at the home of Mr. and Mrs. Charles Orndorff, where juice will be served. The group then will go to the home of Mr. and Mrs. Paul Clites for hors d'oeuvres. Salad and the main course will be served at the church annex, after which the group will go to the Randall O'Brien's in Rawlings for dessert.

The meeting will follow.

Town Creek Club Tours Cottage

A tour of the summer home of Mr. and Mrs. Ercel Herbert, Silver Spring, featured the meeting of the Town Creek Homemakers Club, which was held at the log cabin which was built by Albert Slider on Oliver Belt Road. Mrs. Slider served as hostess and pointed out the antique furnishings and numerous fire places.

Mrs. Ralp Buser presided at the business session. Roll call was answered with each telling how she is influenced in selecting furniture. Durability, adaptability and the type of house were considered. Mrs. Edgar Tucker was accepted as a member.

It was announced that Joseph Minke will show movies on "George Washington's River," at the next meeting, which will be held at 1 p.m. October 17 at the home of Mrs. Donald Buser.

Others present were Mrs. Leo Leasure and Mrs. Roy Shryock, Albert Slider and Roy Shryock were guests.

LaVale Homemakers will meet Monday at 1 p. m. at the fire hall. Mrs. John Cook will speak on the UN. Members are to bring baked goods for a sale and articles for the club achievement program.

M. R. Barnes

Designer and Manufacturer of Emblem Jewelry.

- Masonic
- Shriner
- K of C
- Elks
- Eagles
- And Others

Barnes CUSTOM JEWELRY SHOP

7 North Liberty Street

FINE QUALITY DIAMONDS WATCHES JEWELRY

Rays Jewelers

103 Baltimore St.

Charge or Budget Accounts Invited

Sweet, Fresh Homemade APPLE CIDER

75¢ gallon

No Deposit — No Returns

TOLL GATE FRUIT MKT.

6 miles West of Cumb. on Rt. 40

Just opposite the old Toll House

OPEN DAILY 9 am to 9 pm

THIS JUST CAN'T HAPPEN WITH AN Artcarved DIAMOND RING

REG. $500 NOW $250

With too many diamonds, the only discount is in the truth! Don't be misled! Nobody sells a diamond worth $500 for only $250! What you'd pay is full price for the quality you'd be getting — very likely even more than that! You may not know diamonds, but you can use your common sense. You know you can trust a nationally advertised diamond name like *Artcarved*, which has been famous for over 100 years. *Artcarved* guarantees your diamond on every quality point and for lasting diamond worth. You get true value. We invite you to see our fine selection.

ANGEL'S WING SET

Engagement Ring $150.00

Bride's Circlet .... $ 12.50

Harvey's JEWELRY STORE 41 Baltimore St.

EASY CREDIT

A new easy way to do all your shopping

SINGER MAIL ORDER CATALOG

Choose From Over 15,000 Items

SINGER Sewing Center

65 Baltimore St.

Supreme Music Announces

FRIDAY NIGHT OPENING

SHOP FRIDAY NIGHT UNTIL 9 P.M.

FREE PORTABLE TYPEWRITER RECORDS....

To be given away . . . no cost, no obligation . . . just register Friday night until 9:00, winners will be announced on WTBO countdown show Sat. night at 10:00

This Friday Night – Extra Special

Low Prices – Here's Just A Few!

All 45 Popular Records . . just 69c

All Hi-Fi L. Ps . . . . . just $2.20

All Stereo L. Ps . . . . just $3.20

Thousands to choose from!

Transistor Radios, reg. 30.00 . . . . $19

Hi-Fi Portable Phonos, reg. 59.00 $39

Stereo Portable Phonos, reg. 99.00 $75

(LAY THEM AWAY FOR CHRISTMAS)

SUPREME MUSIC

134 N. Centre St. PA 2-3160

THE Heir and Heiress SPECIALTY SHOP

Bedford Road, Next Door To Engle's Market

OPEN 10 A.M. to 9 P.M. DAILY

See Our New Fall Merchandise Arriving Daily

Use Our Layaway Plan

Use your 1st Nat'l ch'ge

October SPECIAL

Regular $10 Cold Wave complete with haircut $7.50

Wonderful savings on a superb permanent wave . . . Now! when you want it most! Price includes shaping, conditioning shampoo, and exciting new fashion set. Phone 729-1188 for your appointment.

LaVale Plaza Beauty Shop

Open Daily 10 A.M. to 9 P.M.

Sat. 10 A.M. to 5 P.M.

FIRST NATIONAL BANK AND TRUST COMPANY shoppers CHARGE ACCOUNT CUMBERLAND MD.

HEACOX SHOE STORE

LaVale Shopping Center

Plenty of Free Parking In Front of Door

Just Received . . . New Shipment

PLAY-POISE Children's Shoes

Over 2000 Pairs of Famous Play-Poise Shoes for Children

All sizes from infants' size 2 to growing girls size 10. All widths A to EEE. Play-Poise Children's Shoes are recognized everywhere as one of the top makes in children's fine shoes.

Play-Poise Shoes for Children Are Priced At Only –

3.95 to 6.95

Corrective Shoes are Slightly Higher

PLAID stamps

Exclusive In Shoes at Heacox Shoe Store

- Children's shoes are always fitted by expert shoe fitters at Heacox Shoe Store
- Every pair of children's shoes you buy at Heacox Shoe Store is guaranteed to give your child complete satisfaction

"Just Jump In Your Car and Come As You Are"

OPEN DAILY 9 'til 9

Third Red Stocking Revue To Be Presented March 1, 2

March 1 and 2 were definitely set as the dates for the third Red Stocking Revue at the meeting of the Junior Woman's Civic Club Wednesday evening at the club house. Proceeds again will be for Friends Aware of Handicapped Children.

Mrs. Leslie Clark conducted the meeting and anncunced a Maryland Junior Conference weekend will be held October 6 and 7 at Deep Creek Lodge, McHenry, and husbands are invited. Mrs. Howard Buchanan was named co-chairman with Mrs. Donald Paupe on the civic committee as Miss Charlene Seeders has gone on the inactive list. Members were reminded that gifts and toilet articles for the mental patients are to be brought to the November meeting.

The fine arts chairman, Mrs. Samuel Moses announced that Theodore Foote, head of the art department of the Board of Education has asked the club to assist in setting up an art show at the Allegany Community College. The members are asked to work November 1 and 2. The show will be November 3, and consist of 100 paintings of original works on the Civil War period, from the Kennedy Art Museum, New York.

Mrs. Joseph Pellerzi, ways and means chairman, announced that Mrs. Edwin Everhart and Mrs. L. J. Hahn are in charge of food preparation for the style show and card party which will be held October 30. It will be at the Ali Ghan Shrine Club, with fashions by Peskin's.

Announcement was made by Mrs. John Hafer Jr., membership chairman, that the first social "coffee" will be held October 11. It will be at 10:30 a. m. in the junior room of the club house, Washington Street.

It was announced that the Christmas meeting will be held at St. Paul's Lutheran Church, instead of the club house. The resignation of Mrs. Marlene Durr was announced and two new members, Mrs. Rosalyn Buchanan and Mrs. Susan Miller, were accepted.

A panel discussion on the League of Women Voters, concerning its background and timely subjects, was led by Mrs. William Van Newkirk. Hostesses for the evening were Mrs. Fred Anderson, Miss Jane Ebert, Mrs. Glenn Brant, Mrs. Donald Mason, Mrs. Hahn and Mrs. John Mertens. Mrs. Earl Willetts is hospitality chairman. Guests were Mrs. David Walton, Mrs. Harvey Dezen, Mrs. John Diamond, Mrs. Richard Bucy, Mrs. Charles Giornesto and Mrs. Ronald Sterne.

Practical Nurses To Hear Report

Allegany-Garrett Licensed Practical Nurses Division 1 will hold its monthly meeting Tuesday. It will be at Central YMCA at 8 p.m., with Mrs. Betty E. Wagner presiding.

John G. Burke is to report on the national convention which he attended in Wilmington, Del. All members are asked to be present.

Jean Robinette Is President Of 4-H Club

Officers for the year were elected at the meeting of the Flintstone-Polish Mountain 4-H Club, held at the Flintstone School.

Jean Robinette was elected president; Ladonna Stonestreet, vice president; Cathy Howard, secretary; Betty Twigg, treasurer and Nancy Robinette, reporter.

A program committee was appointed. It consists of Reta Messick, Mary Twigg, Shirley Bible and Ledonna Stonestreet.

Ways to make money were discussed and it was decided to hold a bake sale.

A demonstration on making machine buttonholes was given by Jean Robinette.

C D Of A Court To Meet Monday

Court Cardinal Gibbons, Catholic Daughters of America, will held its monthly business and social meeting Monday at 8:15 in the social center.

Each member is asked to bring a food donation for the grocery basket. They also are reminded that reservations for the trip to Blackwater Falls October 13 are to be made at this meeting.

Sacred Heart Auxiliary will hold a rummage sale from 6 to 9:30 p. m. today at the K of C hall.

BPW STYLE SHOW MODELS — Featuring casuals and sports by Heinrich's, a style show will be sponsored by the local BPW as part of the national observance next week. Left to right are Mrs. Charlotte Northcraft, Miss Helen Beck and Mrs. Kathryn Greever.

District Meeting To Be In Frostburg

The district meeting, projects and a Christmas program were discussed and officers were installed at the meeting of the Chilcot-Cresap Ladies Auxiliary to American Legion Post 209. The district meeting is to be November 4 in Frostburg. As many as possible were urged to attend.

Success of the membership drive was announced and the group was reminded that it will close the middle of next week.

Mrs. Enda Hounshell reported on the Cresaptown Community Council meeting and the project of numbering the houses in the community. The auxillary voted in favor of assisting in the work.

The installation was conducted by Mrs. Ruth Shubart, Barton, Mountain District president. Officers installed were Mrs. Isabelle Anderson, president; Mrs. Anna Lee Cecil, vice president; Mrs. Hounshell, secretary; Mrs. Anna Lee Ramsey, treasurer; Mrs. Rose Kane, sergeant at arms; Mrs. Myrtle Hill, chaplain; Mrs. Irma Lee and Mrs. Orpha Toohey, color bearers.

Mrs. Cecil was named hostess for the November meeting, which will be at Toohey's Restaurant.

Guests were Mrs. Elsie Clark and Mrs. Laura Shubart, Barton. Other members present were Mrs. Grace McKenzie and Mrs. Annie Ross.

Dinner, Program, Style Show, Card Party Mark BPW Week

Junior Civic Club To Assist With Art Show

National Business Women's Week, October 7-13, will be observed by the Cumberland BPW with a banquet October 9 and a style show and card party on the 11th. Activities are being directed by Mrs. Frieda Massara, assisted by Mrs. Delores Allabashi, card party; Mrs. Kathryn Greever, style show; Miss Millie Gottlieb, reservations and Miss Gerardine Pritchard, publicity.

Miss Mary Murray, teacher at Frostburg State Teachers College, will be the speaker at the banquet at 7 p.m. at the Ali Ghan Shrine Club. Cocktails will be served at 6:30. Miss Mary Jo Logsdon will preside and Mrs. Massara will be mistress of ceremonies. Mrs. Ethel Northcraft will introduce Miss Murray, who will speak on "Leadership, a Dimension in Democracy." The Swing 'n' Aires, composed of George Stein, Edward Jenkins, Richard Ayers and Wayne Leake, will sing "Hey, Look Me Over," "With a Little Bit of Luck," "Take Me Along," "Maria," "Green Leaves of Summer," and "Me and My Shadow." Miss Edith Scharf will lead the invocation.

Other members of the banquet committee are Mrs. Alice DeHaven, Mrs. Helen Dayton, Mrs. Stella Hardman, Mrs. Lillian Hast, Mrs. Dorothy Liebke, Miss Thelma Price, Miss Gertrude Wolfe, Mrs. Mary Jo Prendergast, Mrs. Kathleen Burke, Miss Anna Durst, Miss Virginia Koegel, Mrs. Nadine Skidmore, Miss Orpha-Bonita Pritchard, Mrs. Effie True and Miss Verna Bowling.

Mrs. Beatrice Bloss will be coordinator and Mrs. Massara narrator for "Fashion Forecast by Heinrich's," also at the Shrine club at 8 p.m. It will feature spectator sports, ski togs, coats, coordinates and dresses for after 5. Shoes will be by Enelow and hair styles by Mr. Jack of LaVale Plaza Beauty Salon. Models include Mrs. Marie Dellinger, Miss Rachel Siefarth, Mrs. Jo MacMannis, Mrs. Kathryn Greever, Miss Helen Beck, Mrs. Charlotte Northcraft, Mrs. Ethel Northcraft, Miss Eithne O'Farrell, Mrs. Mary Jane Davidson, Miss Jean Patterson, club members; Miss Linda Means, Mrs. Laura Moses, Mrs. Joan Karr, Mrs. Evelyn Anderson, Mrs. Betty Everhart, Mrs. Agnes Keech, Mrs. Loy Lou Martin, Mrs. Nancy Foose, Miss Bobby Foster, Miss Dorothy Geiger, Mrs. Roma Preman and Mrs. Sara Ranck, guest models.

Music will be by Mrs. Elsie Blair. Stage decorations will be by Smith Gardens. Mrs. Greever is chairman for the show, assisted by Mrs. DeHaven, Miss Margaret Smith, Miss Doris Herbaugh, Miss Verna Bowling and Mrs. Margaret Bittinger.

Following the show, refreshments will be served and cards played. There will be special and table prizes. Proceeds will augment the scholarship fund. Mrs. Allabashi is chairman, assistee by Mrs. Burke and Miss Gertrude Wolfe.

A country store night will be held by the Hap-O-Happy Club tonight at 8 at the Girl Scout house.

Valley Road Club Elects Two Officers

Reports were given and two officers were elected at the meeting of the Valley Road Homemakers Achievement Day program held Wednesday at Central YMCA. Mrs. H. T. Humphreys presided and read a peom, "A Mark of Intelligence." The Homemakers Creed, written by Ann Grindle of Westernport, was read in unison. Mrs. Elsie Brinkman read the history of the hymn of the month.

Mrs. John S. Cook, international chairman, assisted by Mrs. Strother Athey, Mrs. James Ruppert and Mrs. J. J. Coleman, talked on the United Nations, stressing its importance to all nations of the world.

A report on the slipcover workshop held for the county was given by Mrs. Irene MacDonald, home furnishing chairman. Mrs. H. J. Rolley, citizenship chairman, talked of the coming election and urged the women to vote "no" on question 6 on the ballot. She explained it pertains to equalizing the districts of Maryland, and called it a hazard to the voting privilege.

Mrs. Blair Poling was elected vice president and Mrs. Thomas Darr, secretary. Mrs. George Kraft, parliamentarian, conducted the election. Installation will be at the November meeting.

Routine reports were given by Mrs. Coleman and Mrs. C. A. Griffetts. Announcement was made of a workshop to be held October 23 at 10 a.m. at the home of Mrs. Rufus Nave, Bedford Street. County Achievement Day will be held November 1 at the Ali Ghan Shrine Club. Tickets may be obtained from Mrs. Humphreys.

Circles Have Combined Program

A demonstration featured the combined meeting of the Ruth Banell Circle and Bess Miles Circle of First Methodist Church, which was held at the Potomac Edison kitchen, Union Street. Mrs. Elizabeth Tate PE home economist, demonstrated the use of several electric gadgets and illustrated the use of various types of lights. Concluding the evening she served a buffet lunch.

The Bible doctrine lesson was taught by Mrs. Ruth Eversole before the circles had individual business sessions.

Plans to make favors for the local hospitals' trays were discussed at the meeting of the Bess Miles Circle, which was conducted by Mrs. Kathleen Brown. Work on the favors will begin at the meeting to be held November 9 at the church. It will be followed by a hobo party. The group also discussed articles for India, which will be donated at the World Community Day observance; and Christmas gifts for the Gaithersburg Home. Donations were made.

Members present were Mrs. Dorothea Tucker, Miss Keister, Mrs. Willa Brown, Mrs. Madelyn Alkire, Mrs. Phyllis Leasure, Mrs. Alice Sowers, Mrs. Era Phillips, Mrs. Charlotte Clise and a guest, Mrs. Elsie Orndorff.

Members of the Ruth Banell Circle discussed being in charge of refreshments for the Woman's Society of Christian Service meeting, which will be held November 2 at the church. The WSCS of McKendree church will be guests that evening. Articles for the World Community Day November 2 also were discussed. Announcement was made of the revival at First Methodist Church October 11 to 21. It was decided to attend in a group October 12. The next meeting will be November 9 at the home of Mrs. Mabel Brown, 505 Greenway Avenue.

Attending the meeting were Mrs. Eversole, Mrs. Sylvia Hyde, Mrs. Ethel Johnson, Mrs. Pearl Patton, Mrs. Bessie Twigg, Mrs. Shirley Stafford, leader; and Miss Grace Wright. Guests were Mrs. Brown, Miss Viola Bray, Sherry Hyde and Debrah Lou Stafford.

Progressive Young Women's Club will meet at 8 tonight at the home of Mrs. Harry Grimes, Patterson Avenue.

Rushees Are Entertained By Lambda Chapter, BSP

Lambda Chapter, Beta Sigma Phi, entertained rushees at a "come as you are" party held at the home of Mrs. Doris Ann Porter, Bowling Green, Tuesday.

Pledges honored were Mrs. Jean Miller, Mrs. Leota Getz and Mrs. Joan Ryan.

All participated in a "style show" and each received a gift. The evening was spent informally and games were played. A buffet lunch was served.

Members were reminded that on October 9 they are to meet at Sacred Heart Hospital for a tour of the hospital. It will precede the business meeting.

October 14 the chapter will entertain rushees at a buffet dinner at the Ali Ghan Shrine Club beginning at 6:30.

Others attending were Mrs. Emma Smith, Mrs. Alice Apsey, Mrs. Wilma Jean Heinrich, Mrs. Loy Lou Martin, Mrs. Frances Miller, Mrs. Margaret Knotts, Mrs. Lois Schaidt, Mrs. Mabel Young, Mrs. Libby Drew, Mrs. Jeannine Windemuth, Mrs. Gladys Boyland, Mrs. Norma Wagner, Mrs. Jean Llewellyn, Mrs. Joan Smith, Mrs. Diane Young and Mrs. Charlynne Merritt.

Progressive Dinner To Be Held Tonight

The Berean Sunday school class of Calvary Baptist Church, Cresaptown, will hold a progressive dinner tonight.

The group is to meet at the church annex at 6:30.

Dinner will begin at the home of Mr. and Mrs. Charles Orndorff, where juice will be served. The group then will go to the home of Mr. and Mrs. Paul Clites for hors d'oeuvres. Salad and the main course will be served at the church annex, after which the group will go to the Randall O'Brien's in Rawlings for dessert. The meeting will follow.

Town Creek Club Tours Cottage

A tour of the summer home of Mr. and Mrs. Ercel Herbert, Silver Spring, featured the meeting of the Town Creek Homemakers Club, which was held at the log cabin which was built by Albert Slider on Oliver Belt Road. Mrs. Slider served as hostess and pointed out the antique furnishings and numerous fire places.

Mrs. Ralp Buser presided at the business session. Roll call was answered with each telling how she is influenced in selecting furniture. Durability, adaptability and the type of house were considered. Mrs. Edgar Tucker was accepted as a member.

It was announced that Joseph Minke will show movies on "George Washington's River," at the next meeting, which will be held at 1 p.m. October 17 at the home of Mrs. Donald Buser.

Others present were Mrs. Leo Leasure and Mrs. Roy Shryock. Albert Slider and Roy Shryock were guests.

LaVale Homemakers will meet Monday at 1 p. m. at the fire hall. Mrs. John Cook will speak on the UN. Members are to bring baked goods for a sale and articles for the club achievement program.

Use Your 1st Nat'l Charge At Heinrich's 3 Stores

REG $500 NOW $250
THIS JUST CAN'T HAPPEN WITH AN Artcarved DIAMOND RING

With too many diamonds, the only discount is in the truth! Don't be misled! Nobody sells a diamond worth $500 for only $250! What you'd pay is full price for the quality you'd be getting — very likely even more than that! You may not know diamonds, but you can use your common sense. You know you can trust a nationally advertised diamond name like *Artcarved*, which has been famous for over 100 years. *Artcarved* guarantees your diamond on every quality point and for lasting diamond worth. You get true value. We invite you to see our fine selection.

ANGEL'S WING SET
Engagement Ring $150.00
Bride's Circlet .... $ 12.50

Harvey's JEWELRY STORE 41 Baltimore St.
EASY CREDIT

A new easy way to do all your shopping
SINGER MAIL ORDER CATALOG
Choose From Over 15,000 Items
SINGER Sewing Center
65 Baltimore St.

Supreme Music Announces
FRIDAY NIGHT OPENING
SHOP FRIDAY NIGHT UNTIL 9 P.M.
FREE PORTABLE TYPEWRITER RECORDS....
To be given away . . . no cost, no obligation . . . just register Friday night until 9:00, winners will be announced on WTBO countdown show Sat. night at 10:00
This Friday Night – Extra Special
Low Prices – Here's Just A Few!
All 45 Popular Records . . . just 69c
All Hi-Fi L. Ps . . . . . just $2.20
All Stereo L. Ps . . . . just $3.20
Thousands to choose from!
Transistor Radios, reg. 30.00 . . . . $19
Hi-Fi Portable Phonos, reg. 59.00 $39
Stereo Portable Phonos, reg. 99.00 $75
(LAY THEM AWAY FOR CHRISTMAS)
SUPREME MUSIC
134 N. Centre St. PA 2-3160

THE Heir and Heiress
SPECIALTY SHOP
Bedford Road, Next Door To Engle's Market
OPEN 10 A.M. to 9 P.M. DAILY
See Our New Fall Merchandise Arriving Daily
Use Our Layaway Plan
Use your 1st Nat'l ch'ge

October SPECIAL
Regular $10
Cold Wave complete with haircut $7.50
Wonderful savings on a superb permanent wave . . . Now! when you want it most! Price includes shaping, conditioning shampoo, and exciting new fashion set. Phone 729-1188 for your appointment.
LaVale Plaza Beauty Shop
Open Daily 10 A.M. to 9 P.M.
Sat. 10 A.M. to 5 P.M.

M. R. Barnes
Designer and Manufacturer of Emblem Jewelry.
- Masonic
- Shriner
- K of C
- Elks
- Eagles
- And Others

Barnes CUSTOM JEWELRY SHOP
7 North Liberty Street

FINE QUALITY DIAMONDS WATCHES JEWELRY
Rays Jewelers 103 Baltimore St.
Charge or Budget Accounts Invited

Sweet, Fresh Homemade APPLE CIDER
75¢ gallon
No Deposit — No Returns
TOLL GATE FRUIT MKT.
6 miles West of Cumb. on Rt. 40
Just opposite the old Toll House
OPEN DAILY 9 am to 9 pm

The First National Bank and Trust Company shoppers charge account CUMBERLAND, MD

HEACOX SHOE STORE
LaVale Shopping Center
Plenty of Free Parking In Front of Door
Just Received . . . New Shipment

PLAY-POISE Children's Shoes
Over 2000 Pairs of Famous Play-Poise Shoes for Children
All sizes from infants' size 2 to growing girls size 10. All widths A to EEE. Play-Poise Children's Shoes are recognized everywhere as one of the top makes in children's fine shoes.
Play-Poise Shoes for Children Are Priced At Only –
3.95 to 6.95
Corrective Shoes are Slightly Higher

PLAID stamps
Exclusive In Shoes at Heacox Shoe Store
- Children's shoes are always fitted by expert shoe fitters at Heacox Shoe Store
- Every pair of children's shoes you buy at Heacox Shoe Store is guaranteed to give your child complete satisfaction

"Just Jump In Your Car and Come As You Are"
OPEN DAILY 9 'til 9

What feminine factors of charm impress men most? Not features, but how you walk and stand!

Secrets Of Charm

by John Robert Powers

What Do Men See In You?

What men are most likely to notice first is how you walk and how you stand. A correctly proportioned figure that moves with grace—and comes to rest in a standing or sitting position that is lightly poised — will always win the approval of men. Men think of these characteristics as clues to your real personality. A woman of poise has the most appeal because men know she will make a pleasant companion — free of nervous fidgets, unlikely to be the subject of unfathomable whims or quick, unreasonable tempers.

Men also notice clean, glistening, well-brushed hair — a fresh complexion, unburdened a too heavy make-up. Skillfully-applied makeup enhances your natural loveliness and always wins approval because it looks natural.

High up on the list of what men notice first about women are hands. Well - cared - for, capable hands are not only beautiful to see but promise that their owner is not an idle person—and therefore will be interesting to talk with and to know further.

Of course, men are always quick to notice a woman's eyes. They look to see whether there's a "light" shining in them. They look into the eyes for a promise of humor, kindliness, warmth and sincerity.

General good grooming makes an important impression on all men. That spanking-fresh, band box look is something no woman can ever underrate!

The women who make the best impression on men are the women with the highest charm quotients: Women with a radiant, pleasant disposition, graceful posture and gracious poise, coordination in their actions and movement, a natural look about any make-up they may use, and neatness characterizing their whole appearance.

Wherever you shop, you'll want to keep your color type in mind. Send today for my pamphlet called "Your Color Type." Address your request to me, John Robert Powers, c/o this newspaper, enclosing 10c and a stamped, self-addressed envelope. It should be delivered within two weeks.

N.Y. Eggs & Butter

NEW YORK (AP)—USDA—Wholesale egg offerings more than ample on large and adequate on balance. Demand light on large and good on smaller sizes Thursday.

Whites: Extras 47 lbs min 39½-41½; extras medium 40 lbs average 34-35; top quality 47 lbs min 42-45; mediums 41 lbs average 34-36; smalls 36 lbs average 23-24; peewees 18-19.

Browns: Extras 47 lbs min 42½-44; top quality 47 lbs min 42½-44½; mediums 41 lbs average 35½-37½; smalls 36 lbs average 25-36; peewees 18-19.

Butter offerings a little more than ample. Demand fairly good. Prices unchanged.

Yom Kippur Services Scheduled

The spiritual leaders of Beth Jacob and B'er Chayim congregations have announced services planned for Yom Kippur, the holiest day of religious observance for Jews all over the world which will be marked beginning at sundown on Sunday.

This unique Jewish Holy Day is the culmination of a 10-day period of repentance which began with Rosh Ha-shono, the Jewish New Year, which this year marked the calendar year of 5723.

Rabbi Irsael Wolmark, spiritual leader of Beth Jacob congregation, said Yom Kippur services will begin at 7 p. m. on Sunday.

Liturgical music for the services will be provided by the Beth-Jacob choir under the direction of Cissie Dezen who will be assisted by Ricky Getz, Mildred Ziglin, Robert Gerson, Edward Zucker, Leah Davidson, and Frances Glickman.

Dr. Samuel Jacobson will assist Rabbi Wolmark in the services. A cemetery memorial service is scheduled for noon on Sunday.

Rabbi Max Selinger, spiritual leader of B'er Chayim congregation said a graveside service will be held on Sunday at 2 p. m. in Eastview Cemetery.

The Day of Atonement will begin that evening with Kol Nidre services at 8 p. m. Rabbi Selinger will speak on "Weightlessness."

On Monday, October 8, at 10 a. m. his topic will be "The Pride of Pharoah." A children's service will be held at 1:30 p. m. that day.

At a service at 2:30 p. m. Rabbi Selinger will speak on "The Road of The Loving Heart" and at a memorial service scheduled for 3:30 p. m. he will speak on "Life Triumphant."

Hot Avocado

Avocado can be served as the vegetable when filled with a hot dressing — especially good with baked or grilled fish. For the dressing: (for six avocado halves) beat into ¼ cup catsup, ¼ cup Spanish olive oil, 1 tablespoon lemon juice, ½ teaspoon salt, ¼ teaspoon powdered ginger, 2 dashes Tabasco, plenty of freshly-ground black pepper. Heat the dressing just to the boiling point, simmer about 2 minutes, pour while hot into cavities of the avocado. (Also good cold).

GOREN ON BRIDGE

[c 1962: By The Chicago Tribune]

East-West vulnerable. South deals.

NORTH
♠ Q 10 2
♥ Q 8 5
♦ J 7 3
♣ Q 9 8 7

WEST
♠ 8 6 5
♥ K 9
♦ K Q 9
♣ K J 6 5 4

EAST
♠ 9 7 4
♥ J 7 3
♦ A 10 6 5 2
♣ 10 2

SOUTH
♠ A K J 3
♥ A 10 6 4 2
♦ 8 4
♣ A 3

The bidding:

South	West	North	East
1 ♥	Pass	1 NT	Pass
2 ♠	Pass	3 ♥	Pass
4 ♥	Pass	Pass	Pass

Opening lead: King of ♦

Declarer managed his assets with great skill in seizing on the only distribution that could give him a chance to make his contract in today's hand.

West opened the king of diamonds against four hearts, and East signalled encouragingly with the six. The queen of diamonds was continued and East completed the echo by playing the deuce. A third round of the suit was ruffed in the closed hand and declarer paused to contemplate his prospects.

Even if the trumps broke well, one trick would have to be conceded there, and a club loser also appeared to be unavoidable. South was reluctant to abandon hope altogether and he searched his mind for some distribution which would give him a chance. Presently, he saw that, if West held specifically the king and one heart as well as the king of clubs, it might be possible to eliminate the club loser thru an end play.

As the first step in his campaign, declarer cashed the ace of hearts in order to remove the small trump from West's hand. He then played three high spades to strip his opponent of all same means of exit later on. Fortunately for South, the spade suit broke. A small trump was led throwing West into the lead with the king of hearts. He was obliged to return a club, and the queen was played from dummy. When this held the trick, declarer drew East's jack of trumps and claimed his contract.

The defenders had two opportunities on the hand. If West, at trick two, leads a small diamond rather than the queen, East will be in with the ace and has the opportunity to shift to a club in order to relieve his partner of the humiliation of a subsequent end play.

The second chance occurred when South cashed the ace of trumps. Had West jettisoned his king, relying on his partner to hold the protected jack of hearts, declarer would have been unable to throw West in at the crucial moment.

VFW Attends Show

LONACONING—Alvin C. Neat Post No. 5280, VFW Auxiliary attended the Ice Capades at Pittsburgh on Tuesday afternoon and returned home by chartered bus following the show at the new Civic Arena.

Iron ore, which is classified into 27 different grades, often is mixed to produce the right grade.

SEAFOOD BUFFET
with Draught Beer
All You
Can Eat .....
$2.50 Per Person
Friday, Oct. 5 5:30 to 8:30 p.m.
No Dance — Just Sing-A-Long
Ali Ghan Shrine Club
Baltimore Pike For Reservation Phone PA 2-7020

Wolf's
SPECIAL TV
AWARD PROGRAM
10-30 PM Cable 6
WFBG Channel 10
OCT 5 FRIDAY
NEW CHEVY II
TO BE AWARDED PLUS
WOLF'S CUMBERLAND
STORE WINNER
Tune IN At 10:30 P.M.

meet Tempest '63...today!

*Optional at extra cost

how's this for exploding the myth that cars have to be expensive to look it! Tempest '63

Maybe you can tell the difference between Pontiac's Tempest (especially that Le Mans) and the high-priced jobs. Besides having a 4 that acts like a V-8, Tempest sports a new 260-hp V-8* that acts like nothing you ever got your hands on before. And besides its beautiful balance, Tempest has Wide-Track this year. And self-adjusting brakes and a tachometer* and the most fetching style since the bikini and all kinds of niceties that'll make your Tempest smoother and tougher. About all it doesn't have is a big fat price tag. Vive la différence! Pontiac Tempest

SEE YOUR AUTHORIZED PONTIAC DEALER

SPOERLS' PONTIAC - CADILLAC

SALES
205 NORTH MECHANIC ST.

CUMBERLAND, MD.

SERVICE
28 NORTH GEORGE ST.

What feminine factors of charm impress men most? Not features, but how you walk and stand!

Secrets Of Charm

by John Robert Powers

What Do Men See In You?

What men are most likely to notice first is how you walk and how you stand. A correctly proportioned figure that moves with grace—and comes to rest in a standing or sitting position that is lightly poised — will always win the approval of men. Men think of these characteristics as clues to your real personality. A woman of poise has the most appeal because men know she will make a pleasant companion — free of nervous fidgets, unlikely to be the subject of unfathomable whims or quick, unreasonable tempers.

Men also notice clean, glistening, well-brushed hair — a fresh complexion, unburdened a too heavy make-up. Skillfully-applied makeup enhances your natural loveliness and always wins approval because it looks natural.

High up on the list of what men notice first about women are hands. Well - cared - for, capable hands are not only beautiful to see but promise that their owner is not an idle person—and therefore will be interesting to talk with and to know further.

Of course, men are always quick to notice a woman's eyes. They look to see whether there's a "light" shining in them. They look into the eyes for a promise of humor, kindliness, warmth and sincerity.

General good grooming makes an important impression on all men. That spanking-fresh, band box look is something no woman can ever underrate!

The women who make the best impression on men are the women with the highest charm quotients: Women with a radiant, pleasant disposition, graceful posture and gracious poise, coordination in their actions and movement, a natural look about any make-up they may use, and neatness characterizing their whole appearance.

Wherever you shop, you'll want to keep your color type in mind. Send today for my pamphlet called "Your Color Type." Address your request to me, John Robert Powers, c/o this newspaper, enclosing 10c and a stamped, self-addressed envelope. It should be delivered within two weeks.

N.Y. Eggs & Butter

NEW YORK (AP)—USDA—Wholesale egg offerings more than ample on large and adequate on balance. Demand light on large and good on smaller sizes Thursday.

Whites: Extras 47 lbs min 39½-41½; extras medium 40 lbs average 34-35; top quality 47 lbs min 42-45; mediums 41 lbs average 34-36; smalls 36 lbs average 23-24; peewees 18-19.

Browns: Extras 47 lbs min 42½-44; top quality 47 lbs min 42½-44½; mediums 41 lbs average 35½-37½; smalls 36 lbs average 25-36; peewees 18-19.

Butter offerings a little more than ample. Demand fairly good. Prices unchanged.

Yom Kippur Services Scheduled

The spiritual leaders of Beth Jacob and B'er Chayim congregations have announced services planned for Yom Kippur, the holiest day of religious observance for Jews all over the world which will be marked beginning at sundown on Sunday.

This unique Jewish Holy Day is the culmination of a 10-day period of repentance which began with Rosh Ha-shono, the Jewish New Year, which this year marked the calendar year of 5723.

Rabbi Irsael Wolmark, spiritual leader of Beth Jacob congregation, said Yom Kippur services will begin at 7 p. m. on Sunday.

Liturgical music for the services will be provided by the Beth-Jacob choir under the direction of Cissie Dezen who will be assisted by Ricky Getz, Mildred Ziglin, Robert Gerson, Edward Zucker, Leah Davidson, and Frances Glickman.

Dr. Samuel Jacobson will assist Rabbi Wolmark in the services. A cemetery memorial service is scheduled for noon on Sunday.

Rabbi Max Selinger, spiritual leader of B'er Chayim congregation said a graveside service will be held on Sunday at 2 p. m. in Eastview Cemetery.

The Day of Atonement will begin that evening with Kol Nidre services at 8 p. m. Rabbi Selinger will speak on "Weightlessness."

On Monday, October 8, at 10 a. m. his topic will be "The Pride of Pharoah." A children's service will be held at 1:30 p. m. that day.

At a service at 2:30 p. m. Rabbi Selinger will speak on "The Road of The Loving Heart" and at a memorial service scheduled for 3:30 p. m. he will speak on "Life Triumphant."

Hot Avocado

Avocado can be served as the vegetable when filled with a hot dressing — especially good with baked or grilled fish. For the dressing: (for six avocado halves) beat into ¼ cup catsup, ¼ cup Spanish olive oil, 1 tablespoon lemon juice, ½ teaspoon salt, ¼ teaspoon powdered ginger, 2 dashes Tabasco, plenty of freshly-ground black pepper. Heat the dressing just to the boiling point, simmer about 2 minutes, pour while hot into cavities of the avocado. (Also good cold).

GOREN ON BRIDGE

[© 1962: By The Chicago Tribune]

East-West vulnerable. South deals.

NORTH
♠ Q 10 2
♥ Q 8 5
♦ J 7 3
♣ Q 9 8 7

WEST
♠ 8 6 5
♥ K 9
♦ K Q 9
♣ K J 6 5 4

EAST
♠ 9 7 4
♥ J 7 3
♦ A 10 6 5 2
♣ 10 2

SOUTH
♠ A K J 3
♥ A 10 6 4 2
♦ 8 4
♣ A 3

The bidding:

South	West	North	East
1 ♥	Pass	1 NT	Pass
2 ♠	Pass	3 ♥	Pass
4 ♥	Pass	Pass	Pass

Opening lead: King of ♦

Declarer managed his assets with great skill in seizing on the only distribution that could give him a chance to make his contract in today's hand.

West opened the king of diamonds against four hearts, and East signalled encouragingly with the six. The queen of diamonds was continued and East completed the echo by playing the deuce. A third round of the suit was ruffed in the closed hand and declarer paused to contemplate his prospects.

Even if the trumps broke well, one trick would have to be conceded there, and a club loser also appeared to be unavoidable. South was reluctant to abandon hope altogether and he searched his mind for some distribution which would give him a chance. Presently, he saw that, if West held specifically the king and one heart as well as the king of clubs, it might be possible to eliminate the club loser thru an end play.

As the first step in his campaign, declarer cashed the ace of hearts in order to remove the small trump from West's hand. He then played three high spades to strip his opponent of all same means of exit later on. Fortunately for South, the spade suit broke. A small trump was led throwing West into the lead with the king of hearts. He was obliged to return a club, and the queen was played from dummy. When this held the trick, declarer drew East's jack of trumps and claimed his contract.

The defenders had two opportunities on the hand. If West, at trick two, leads a small diamond rather than the queen, East will be in with the ace and has the opportunity to shift to a club in order to relieve his partner of the humiliation of a subsequent end play.

The second chance occurred when South cashed the ace of trumps. Had West jettisoned his king, relying on his partner to hold the protected jack of hearts, declarer would have been unable to throw West in at the crucial moment.

VFW Attends Show

LONACONING—Alvin C. Neat Post No. 5280, VFW Auxiliary attended the Ice Capades at Pittsburgh on Tuesday afternoon and returned home by chartered bus following the show at the new Civic Arena.

Iron ore, which is classified into 27 different grades, often is mixed to produce the right grade.

SEAFOOD BUFFET
with Draught Beer
All You
Can Eat .....
$2.50 Per Person
Friday, Oct. 5 5:30 to 8:30 p.m.
No Dance — Just Sing-A-Long
Ali Ghan Shrine Club
Baltimore Pike For Reservation Phone PA 2-7020

Wolf's
SPECIAL TV
AWARD PROGRAM
10-30 PM Cable 6
WFBG Channel 10
OCT 5 FRIDAY
NEW CHEVY II
TO BE AWARDED PLUS
WOLF'S CUMBERLAND
STORE WINNER
Tune IN At 10:30 P.M.

meet Tempest '63...today!

*Optional at extra cost

how's this for exploding the myth that cars have to be expensive to look it! Tempest '63

Maybe you can tell the difference between Pontiac's Tempest (especially that Le Mans) and the high-priced jobs. Besides having a 4 that acts like a V-8, Tempest sports a new 260-hp V-8* that acts like nothing you ever got your hands on before. And besides its beautiful balance, Tempest has Wide-Track this year. And self-adjusting brakes and a tachometer* and the most fetching style since the bikini and all kinds of niceties that'll make your Tempest smoother and tougher. About all it doesn't have is a big fat price tag. Vive la différence! Pontiac Tempest

SEE YOUR AUTHORIZED PONTIAC DEALER

SPOERLS' PONTIAC - CADILLAC

SALES
205 NORTH MECHANIC ST.

CUMBERLAND, MD.

SERVICE
28 NORTH GEORGE ST.

Court Probates Four Wills

The will of Charles G. Holzshu, who was a 95-year-old banker and civic leader at the time of his death September 25, was probated Tuesday along with three others in Allegany County Orphans Court.

His sons, Charles D. Holzshu of Ruxton and J. Henry Holzshu, this city, qualified as executors under a $1,000 bond. They will share his estate equally under terms of the will, dated June 26.

Also probated Tuesday was the will of Mrs. Patricia D. McKenzie, who was a 39-year-old resident of West Mechanic Street, Frostburg, at the time of her death September 21. Her mother, Mrs. Margaret Smith, 101 Pennsylvania Avenue, qualified as executrix of the estate under a $500 bond. Two sons, Ronald Dale Frost and Larry David Frost, will share the estate under terms of the will dated February 9.

The will of Mrs. Bessy Coulehan Johnson Frey, a former resident of Frostburg, also was probated. Mrs. Frey, who was 81, died suddenly September 10 at Port Chester, N. Y. Her friends, Owen E. Hitchins and Susan Beall Hitchins, his wife, this city, qualified as executors under a $500 bond. They are the sole beneficiaries.

Also probated was the last testament of William H. Nolan, who was a 73-year-old resident of 740 Maryland Avenue, when he died September 15. His daughter, Miss Dallas Ellen Nolan of the Maryland Avenue address, the only beneficiary, qualified as executrix under a $100 bond. The will was dated January 17, 1951.

About 160 million U.S. acres are under forest service jurisdiction.

FUNERAL FLOWERS
Our Specialty
WE DELIVER
PHONE PA 2-5040
HABEEB'S FLOWER SHOP
New Location Baltimore Pike

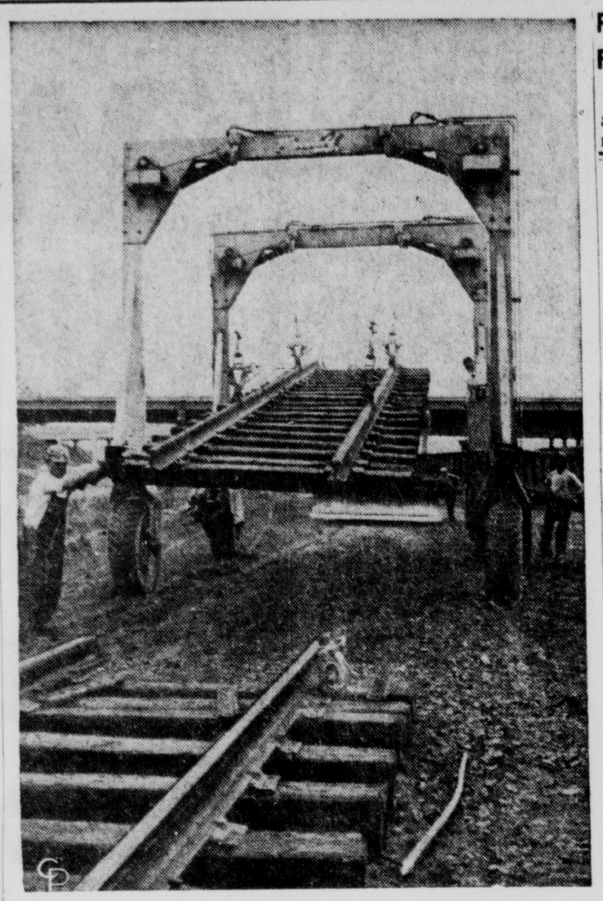

RAILROAD TRACKS PREFABRICATED--The Erie-Lackawanna Railroad is using pre-fabricated, 39-foot panels of rails and ties in its track laying operation in the new Buffalo, N. Y., electronic "push-button" freight yard. A self-propelled, giant lift travels between the stockpile of panels and the job. This same method is to be used to relocate railroad at Shenango River flood control dam near Sharpsville, Pa.

Practice Escape From Submarine

LONDON (AP) — The Admiralty said today six men have made a practice escape in the Mediterranean from the submarine Tiptoe at the record depth of 260 feet.

The men used a new two-man escape chamber which makes it unnecessary to flood a compartment of the submarine in order to equalize the water pressure inside with that outside.

The average United States service station is open 100 hours a week.

Americans are drinking less, smoking less and gambling less, according to federal tax collections.

The leaves of the banana tree are 10 feet long.

Low Velocity Wind Tunnel Developed

A low velocity wind tunnel is being developed at the University of Maryland which may provide an accurate means to measure turbulence within 50,000th of an inch on a surface.

Important in any application of heat and mass transfer, the turbulence measurement will be used to test and modify current theories on this phenomenon.

According to Dr. Joseph Marchello of the University of Maryland department of chemical engineering, who will direct this research project, a wide range of substances diffusing through a turbulent air stream will be studied, including smoke particles, carbon dioxide and hydrogen.

A $33,000 grant has been made to the university department by the National Science Foundation to support this study during the next two years.

Christopher Columbus discovered Cuba on his first voyage of exploration in 1492.

The lightly populated and fertile continent of Africa has more undeveloped potentialities than any other continent.

New Jersey Will Welcome Schirra

TRENTON, N.J. (AP) — New Jersey plans a hero's welcome for its native son, Walter M. Schirra Jr., who was safely picked up from the Pacific Ocean on Wednesday after orbiting the earth six times.

Schirra, who was born in Hackensack on March 12, 1923, and attended public schools in Oradell and Englewood, will be honored Oct. 15 at special ceremonies in Oradell, the governors office announced.

VISIT
jack and jill
37 BALTO. ST.
Your Children's Quality and Fashion Store

THE COLLEGE OF THE AIR PRESENTS
'THE AMERICAN ECONOMY'
A special television series to help Americans understand the economic world in which they participate . . . to give an understanding of HOW and WHY our economic system works as it does.
FOR AREAS RECEIVING WASHINGTON, D. C. STATIONS:
Channel 9, 6:30 A. M. - 7 A. M.--Beginning Oct. 1
★ ★ ★
In Other Areas, Check Your Local CBS-TV Listings.
TYPICAL SUBJECTS TO BE DISCUSSED:
Understanding a Market Economy
The Business Firm in America
A World of "isms"
Labor and Labor Organizations
How Income is Distributed
Competition, Monopoly and Points in Between
Government Taxing and Spending
Of Money and Banks
SOME OF THE GUEST LECTURERS:
President John F. Kennedy
Dwight D. Eisenhower
Walter Reuther
B. K. Nehru
P. A. Samuelson (MIT)
E. S. Mason (Harvard)
F. R. Kapell (AT&T)
Recommended And Endorsed By The Nation's Leading Educators
(This Advertisement Published As A Public Service By The Potomac Edison Co.)

Get Married in Style
with America's Best Ring Value!
Nationally Advertised
Artcarved®
WEDDING RINGS
Guaranteed for A Lifetime
Beloved by Brides for Over 100 Years
Rings Made of Specially Hardened Gold
Rings Enlarged to Show Detail
Prices Incl. Fed. Tax
AS SEEN IN LIFE and PHOTOPLAY
AMOUR SET
Groom's Ring $35.00
Bride's Ring $32.50
NARCISSUS SET
Groom's Ring $42.50
Bride's Ring $39.50
ATHENA SET
Groom's Ring $29.50
Bride's Ring $27.50
Up to A YEAR TO PAY
Authorized Artcarved Jeweler
HAUGER'S JEWELRY
16 N. Centre St.

Grants KNOWN...VALUES
COMPARE! For Price, Quality, Warranty...You Can't Buy Better Tires, Anywhere!
GRANTS GIVE YOU THESE LOW LOW PRICES
WITH NO TRADE-IN
ENDS SKIDDING STALLING
IN SNOW, MUD SLUSH, RAIN!
GRANTMASTER 4-PLY NYLON SNOW-GO TIRES
No Trade-In Needed
Tube-Type Blackwall
670/15
11.77* each
*All prices plus Fed. Tax
• Safety grip tread digs deep, forms own grip blocks.
• More traction all directions in snow, slush, mud.
• Reduces spinning, skidding on ice or wet pavement.
• Quieter, smoother riding even on clean surfaces.
• Strong 4-ply nylon cord gives greater mileage — resists impact damage, bruising and cutting.
• Self-cleaning—won't pack with snow or mud.
• All brand-new tires—don't confuse with recaps.
24 MONTH GUARANTEE against all road hazards except ordinary nail punctures, fire, theft, front end misalignment, under inflation or running flat.
Other ALL-NYLON "SNOW-GO" BLACKWALL Tires
(4-PLY) 24 MONTHS GUARANTEE
600x13 TUBELESS 14.99
650x13 TUBELESS 15.99
710x15 TUBE TYPE 15.99
760x15 TUBE TYPE 17.99
750x14 TUBELESS 15.99
800x14 TUBELESS 18.99
ALL PRICES PLUS FED. TAX
"CHARGE-IT" No Money Down
Only 1.25 weekly for a set of 2 tires.
Take months to pay.
SAVE TWICE!
Get S&H Green Stamps with each tire you purchase.
GRANTS NEW 2 PLY TIRES WITH A 12 MONTH GUARANTEE
670x15 TUBE TYPE 9.99
750x14 TUBELESS 11.99
GET THE EXTRA BONUS OF S&H GREEN STAMPS!
W. T. GRANT CO. Your Friendly Family Store

FRIDAY NIGHT SPECTACULAR
WORLD SERIES NIGHT IN DOWNTOWN CUMBERLAND!
DUSTY SHAVER'S 5-BASE HITS WILL BE ALL OVER BALTIMORE ST. ON FRIDAY NIGHT!
YANKEE & DODGER FANS WILL BE INTERVIEWED BY DOC WEBSTER . . . LIVE BROADCAST OVER WTBO
GRAND PRIZE: REPEATING SHOTGUN OR $50 CASH
Register at any of the following stores for special Friday Night Prizes: Super Shoes, McCrory's, Montgomerp Wards, Rosenbaum's, Enelow's, Burton's, Holly Shop, Darling Shop, Ormond's, Lerner Shops, Peoples, Mary Jane Shoes, and many other fine stores in downtown Cumberland! (no obligation—nothing to buy)
Deposit in any participating store from 5 to 9 pm Friday Night.
Name .....
ADDRESS .....
Drawing at 9 P.M. Friday Night
(no obligation, nothing to buy)
All Three Super Shoe Stores Open Friday Nighs 'Til 9
These Fabulous Prices In Effect For Only 3 Hours, 6 to 9 P. M., Friday Night!
Men's Reg. $11.98 Eight-Inch, Insulated
Leather Boots
Full lace, oil tanned leather uppers, foam rubber insulation, full-leather lined, cushion foam rubber insoles, steel arch shank, thick cork rubber outer soles and heels. Sizes 6½ to 12.
$7.97 Friday Night Only!
Men's Insulated Rubber HUNTING BOOTS
No Seconds
No Rejects
Top quality, all sizes 6 to 12. 10-inch full-lace boot, fleece lining, super foam insulation, non-slip traction bar tread, steel arch support, 100% water proof.
REG. $9 SELLERS $4
Super Shoes
Cumberland-Frostburg-Keyser
Women's Plastic RAIN BOOTS
Low, medium & high heels, smoke or clear plastic, sizes 5 to 10.
Reg. $1.69 Sellers ..... 87c pr.
Ladies Nylon Hosiery
1st quality, self-seam, 60 gauge, 15 denier, all sizes 8½ to 11.
Friday Night Super Special ..... 25c pr.
Girls Black Or Brown Penny Loafers
Leather uppers, composition soles, sizes 4½ to 9.
Reg. $2.79 Sellers $1.69

Court Probates Four Wills

The will of Charles G. Holzshu, who was a 95-year-old banker and civic leader at the time of his death September 25, was probated Tuesday along with three others in Allegany County Orphans Court.

His sons, Charles D. Holzshu of Ruxton and J. Henry Holzshu, this city, qualified as executors under a $1,000 bond. They will share his estate equally under terms of the will, dated June 26.

Also probated Tuesday was the will of Mrs. Patricia D. McKenzie, who was a 39-year-old resident of West Mechanic Street, Frostburg, at the time of her death September 21. Her mother, Mrs. Margaret Smith, 101 Pennsylvania Avenue, qualified as executrix of the estate under a $500 bond. Two sons, Ronald Dale Frost and Larry David Frost, will share the estate under terms of the will dated February 9.

The will of Mrs. Bessy Coulehan Johnson Frey, a former resident of Frostburg, also was probated. Mrs. Frey, who was 81, died suddenly September 10 at Port Chester, N. Y. Her friends, Owen E. Hitchins and Susan Beall Hitchins, his wife, this city, qualified as executors under a $500 bond. They are the sole beneficiaries.

Also probated was the last testament of William H. Nolan, who was a 73-year-old resident of 740 Maryland Avenue, when he died September 15. His daughter, Miss Dallas Ellen Nolan of the Maryland Avenue address, the only beneficiary, qualified as executrix under a $100 bond. The will was dated January 17, 1951.

About 160 million U.S. acres are under forest service jurisdiction.

FUNERAL FLOWERS
Our Specialty
WE DELIVER
PHONE PA 2-5040
HABEEB'S FLOWER SHOP
New Location Baltimore Pike

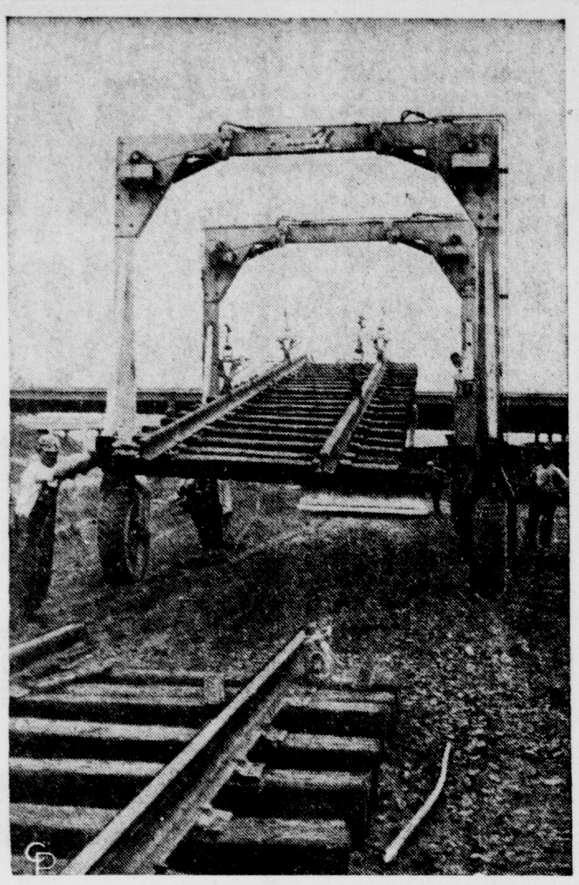

RAILROAD TRACKS PREFABRICATED—The Erie-Lackawanna Railroad is using pre-fabricated, 39-foot panels of rails and ties in its track laying operation in the new Buffalo, N. Y., electronic "push-button" freight yard. A self-propelled, giant lift travels between the stockpile of panels and the job. This same method is to be used to relocate railroad at Shenango River flood control dam near Sharpsville, Pa.

Practice Escape From Submarine

LONDON (AP) — The Admiralty said today six men have made a practice escape in the Mediterranean from the submarine Tiptoe at the record depth of 260 feet.

The men used a new two-man escape chamber which makes it unnecessary to flood a compartment of the submarine in order to equalize the water pressure inside with that outside.

The average United States service station is open 100 hours a week.

Americans are drinking less, smoking less and gambling less, according to federal tax collections.

The leaves of the banana tree are 10 feet long.

Low Velocity Wind Tunnel Developed

A low velocity wind tunnel is being developed at the University of Maryland which may provide an accurate means to measure turbulence within 50,000th of an inch on a surface.

Important in any application of heat and mass transfer, the turbulence measurement will be used to test and modify current theories on this phenomenon.

According to Dr. Joseph Marchello of the University of Maryland department of chemical engineering, who will direct this research project, a wide range of substances diffusing through a turbulent air stream will be studied, including smoke particles, carbon dioxide and hydrogen.

A $33,000 grant has been made to the university department by the National Science Foundation to support this study during the next two years.

Christopher Columbus discovered Cuba on his first voyage of exploration in 1492.

The lightly populated and fertile continent of Africa has more undeveloped potentialities than any other continent.

New Jersey Will Welcome Schirra

TRENTON, N.J. (AP) — New Jersey plans a hero's welcome for its native son, Walter M. Schirra Jr., who was safely picked up from the Pacific Ocean on Wednesday after orbiting the earth six times.

Schirra, who was born in Hackensack on March 12, 1923, and attended public schools in Oradell and Englewood, will be honored Oct. 15 at special ceremonies in Oradell, the governors office announced.

VISIT jack jill 37 BALTO. ST.
Your Children's Quality and Fashion Store

THE COLLEGE OF THE AIR PRESENTS
'THE AMERICAN ECONOMY'
A special television series to help Americans understand the economic world in which they participate . . . to give an understanding of HOW and WHY our economic system works as it does.
FOR AREAS RECEIVING WASHINGTON, D. C. STATIONS:
Channel 9, 6:30 A. M. - 7 A. M.--Beginning Oct. 1
★ ★ ★
In Other Areas, Check Your Local CBS-TV Listings.
TYPICAL SUBJECTS TO BE DISCUSSED:
Understanding a Market Economy
The Business Firm in America
A World of "isms"
Labor and Labor Organizations
How Income is Distributed
Competition, Monopoly and Points in Between
Government Taxing and Spending
Of Money and Banks
SOME OF THE GUEST LECTURERS:
President John F. Kennedy
Dwight D. Eisenhower
Walter Reuther
B. K. Nehru
P. A. Samuelson (MIT)
E. S. Mason (Harvard)
F. R. Kapell (AT&T)
Recommended And Endorsed By The Nation's Leading Educators
(This Advertisement Published As A Public Service By The Potomac Edison Co.)

Get Married in Style
with America's Best Ring Value!
Nationally Advertised Artcarved®
WEDDING RINGS
Guaranteed for A Lifetime
Beloved by Brides for Over 100 Years
Rings Made of Specially Hardened Gold
Rings Enlarged to Show Detail
Prices Incl. Fed. Tax
AS SEEN IN LIFE and PHOTOPLAY
AMOUR SET Groom's Ring $35.00 Bride's Ring $32.50
NARCISSUS SET Groom's Ring $42.50 Bride's Ring $39.50
ATHENA SET Groom's Ring $29.50 Bride's Ring $27.50
Up to A YEAR TO PAY
Authorized Artcarved Jeweler
HAUGER'S JEWELRY
16 N. Centre St.

S&H GREEN STAMPS Grants KNOWN FOR VALUES
COMPARE! For Price, Quality, Warranty...You Can't Buy Better Tires, Anywhere!
GRANTS GIVE YOU THESE LOW LOW PRICES
WITH NO TRADE-IN
ENDS SKIDDING STALLING
IN SNOW, MUD SLUSH, RAIN!
GRANTMASTER 4-PLY NYLON SNOW-GO TIRES
No Trade-In Needed
Tube-Type Blackwall
670-15
11.77* each
*All prices plus Fed. Tax
• Safety grip tread digs deep, forms own grip blocks.
• More traction all directions in snow, slush, mud.
• Reduces spinning, skidding on ice or wet pavement.
• Quieter, smoother riding even on clean surfaces.
• Strong 4-ply nylon cord gives greater mileage — resists impact damage, bruising and cutting.
• Self-cleaning—won't pack with snow or mud.
• All brand-new tires—don't confuse with recaps.
24 MONTH GUARANTEE against all road hazards except ordinary nail punctures, fire, theft, front end misalignment, under inflation or running flat.
Other ALL-NYLON "SNOW-GO" BLACKWALL Tires
(4-PLY) 24 MONTHS GUARANTEE
600x13 TUBELESS 14.99
650x13 TUBELESS 15.99
710x15 TUBE TYPE 15.99
760x15 TUBE TYPE 17.99
750x14 TUBELESS 15.99
800x14 TUBELESS 18.99
ALL PRICES PLUS FED. TAX
"CHARGE-IT" No Money Down
Only 1.25 weekly for a set of 2 tires.
Take months to pay.
SAVE TWICE!
Get S&H Green Stamps with each tire you purchase.
GRANTS NEW 2 PLY TIRES WITH A 12 MONTH GUARANTEE
670x15 TUBE TYPE 9.99
750x14 TUBELESS 11.99
GET THE EXTRA BONUS OF S&H GREEN STAMPS!
W. T. GRANT CO. Your Friendly Family Store

FRIDAY NIGHT SPECTACULAR
WORLD SERIES NIGHT IN DOWNTOWN CUMBERLAND!
DUSTY SHAVER'S 5-BASE HITS WILL BE ALL OVER BALTIMORE ST. ON FRIDAY NIGHT!
YANKEE & DODGER FANS WILL BE INTERVIEWED BY DOC WEBSTER . . . LIVE BROADCAST OVER WTBO
GRAND PRIZE: REPEATING SHOTGUN OR $50 CASH
Register at any of the following stores for special Friday Night Prizes:
Super Shoes, McCrory's, Montgomerp Wards, Rosenbaum's, Enelow's, Burton's, Holly Shop, Darling Shop, Ormond's, Lerner Shops, Peoples, Mary Jane Shoes, and many other fine stores in downtown Cumberland! (no obligation—nothing to buy)
Deposit in any participating store from 5 to 9 pm Friday Night.
Name .....
ADDRESS .....
Drawing at 9 P.M. Friday Night
(no obligation, nothing to buy)
All Three Super Shoe Stores Open Friday Nighs 'Til 9
These Fabulous Prices In Effect For Only 3 Hours, 6 to 9 P. M., Friday Night!
Men's Reg. $11.98 Eight-Inch, Insulated
Leather Boots
Full lace, oil tanned leather uppers, foam rubber insulation, full-leather lined, cushion foam rubber insoles, steel arch shank, thick cork rubber outer soles and heels. Sizes 6½ to 12.
Men's Insulated Rubber HUNTING BOOTS
$7.97 Friday Night Only!
No Seconds
No Rejects
Top quality, all sizes 6 to 12. 10-inch full-lace boot, fleece lining, super foam insulation, non-slip traction bar tread, steel arch support, 100% water proof.
REG. $9 SELLERS $4
Super Shoes
Cumberland-Frostburg-Keyser
Women's Plastic RAIN BOOTS
Low, medium & high heels, smoke or clear plastic, sizes 5 to 10.
Reg. $1.69 Sellers ..... 87c pr.
Ladies Nylon Hosiery
1st quality, self-seam, 60 gauge, 15 denier, all sizes 8½ to 11.
Friday Night Super Special ..... 25c pr.
Girls Black Or Brown Penny Loafers
Leather uppers, composition soles, sizes 4½ to 9.
Reg. $2.79 Sellers $1.69

West Virginia Jobs Brighter In Two Areas

CHARLESTON, W. Va. (UPI)—The West Virginia Employment picture at the end of August appeared brighter for two of the state's labor market areas but somewhat darker for two others.

The State Department of Employment Security said Wednesday that unemployment increased in the Welch and Montgomery-Oak Hill labor market areas between June and August while it dropped in the Parkersburg and Bluefield areas.

The department also noted that the Parkersburg and Bluefield areas also had drops in their total labor forces.

The department said unemployment in the Welch area increased from 2,480 to 3,010 during the period. The area's total labor force also climbed slightly to 16,130.

In the Montgomery - Oak Hill area joblessness climbed by 29.7 per cent from 2,360 to 3,060 between June and August while its total labor force remained at 15,010.

Employment for the period dropped 5.5 per cent in the Montgomery - Oak Hill area while in the Welch area it dropped by 3.8 per cent.

During August 2,590 persons were out of work in the Parkersburg area. This compared with 2,630 in June. The total labor force dropped 2.1 per cent to 35,980.

The Bluefield area had a drop in unemployment from 2,380 in June to 2,340 in August or 1.7 per cent. Employment for the same period dropped 1.1 per cent to 17,320 as the area's total labor force declined by 1.2 per cent to 19,660.

Barnes To Address

LONACONING — "Youth's Opportunity In This Modern Age" will be the topic by Gilbert Barnes at the Kingdom Hall of Jehovah Witnesses on Sunday, at 3 p. m. at Lonaconing. The public is invited to hear Mr. Barnes' address.

Free Color Brochure
on
Port Charlotte, Fla.
HOMES & HOMESITES
Tells how you can qualify for $50. all-expense bus trip to visit this great new community. Write
Moss Insurance Agency
HAGERSTOWN, MD.
47 East Franklin St.

Weekend Specials
Fresh Banana Cake $1.25
Egg Custard Pie
Use Your 1st National Charge Account
CLINEBELL'S
LaVale Shopping Center — Noon to 9 — PA 4-2995
32 N. Centre St. 9:30 'til 5:30 — PA 4-4250

Houston Plans Big Parade For Schirra

HOUSTON (UPI) — Plans were made Wednesday for a welcome-home parade through downtown Houston and a news conference Sunday for astronaut Walter Schirra.

The parade will move through downtown Houston and end at the Memorial Center on the Rice University campus. Schirra will hold a news conference in the center's grand hall and will be presented a Distinguished Service award.

Schirra was expected to fly to Houston from Hawaii, arriving late Saturday. Gene Horton, public affairs officer for the National Aeronautics and Space Administration (NASA), said Schirra and a debriefing team to accompany him will "get a good night's rest Saturday."

The parade was being planned by city officials, the Houston Chamber of Commerce and NASA.

Horton said tentative plans call for the official parade party to include Robert Gilruth, director of the manned spacecraft center in Houston; all seven astronauts if available, and James E. Webb, NASA administrator or his representative.

Miner Killed In Rock Fall

MOUNDSVILLE, W.Va. (UPI) — A father of three children was crushed to death Thursday in a rock fall at the Alexander mine of Valley Camp Coal Co. near here.

Officials identified the victim as Ted Guzek, 47, of Moundsville, a veteran coal miner who had been employed by the firm for 28 years.

Authorities said the man suffered a brain concussion and crushed chest when a wall gave way as he and other workmen were clearing debris from an earlier roof fall.

WANTS TO GO TO OLE MISS — Alfanette Bracey, 21-year-old co-ed at Jackson (Miss.) State College for Negroes, is shown on her way to class as she awaited word whether she can enroll in the University of Mississippi in Oxford. (AP Photofax)

Speedsters Are Warned

Strict enforcement of a 20-mile speed limit on Ridgeley's Main Street was favored by a 5-1 vote of the Town Council this week, according to Police Chief Lawrence Y. Chandler.

Action was taken by council following complaints that motorists were endangering life and property by excessive speed, with Chief Chandler pointing out that Main Street is narrow and difficult to negotiate, particularly when cars are parked on each side of the thoroughfare.

Main Street leads to Carpenter's Addition and Western Maryland Railway yards.

Council instructed the police force to issue summons for violators, and to grant no leeway from the 20-mile speed limit. Although the minimum fine and court cost is $15.50, Chief Chandler said the actual fine will be determined by how much the speed limit is violated by motorists.

Negro Girl Pays For Ole Miss Entry

JACKSON, Miss. (AP) — A 21-year-old Negro girl says she has received "just a receipt" in answer to her application for transfer to the University of Mississippi.

Alfanette Bracey was interviewed by newsmen Wednesday on the campus at Jackson State College for Negroes. She had applied last July for admittance to the university, where rioting broke out last Sunday after another Negro, James H. Meredith, was admitted to the campus.

Miss Bracey said she was merely seeking a higher education in asking for transfer to Mississippi, which she said she felt was a better school.

The interview was interrupted by the college president, Jacob L. Reddix. "You have no authority, young lady, to give an interview," he told Miss Bracey.

Reddix then ordered the newsmen from the campus, saying, "You can just say, 'An irresistible force has met an immovable object.'"

Building Pipeline

HOUSTON, Texas (UPI) — Texas Eastern Transmission Corp. said it is building a 217-mile $8 million pipeline in Ohio that will enable the company to ship liquified petroleum gas directly by pipeline to the East Coast for the first time. The company said it will begin shipping butane through the system when the line is completed this fall.

VFW To Have Dinner

A dinner for members will be held today at 8:30 p. m. by Clifford B. Sisler Post 9451 Veterans of Foreign Wars, Oldtown, at the post home.

Regains Sight

BIRMINGHAM, England (UPI) —Mrs. Vilet Barlow, 73, who regained her sight Wednesday after 20 years of blindness, burst into tears when she looked into a mirror for the first time since 1942 and found she had grown old. She said she had got over the initial shock and was enjoying herself.

—CORRECTION—
Two items in yesterday's E-G
Ad were advertised incorrecly
Items should have been . . .
HUNTS PEAR HALVES 2 #2½ cans 79c
HUNTS APRICOTS Hunt's Whole 3 #2½ cans 89c

★ First Time in Cumberland
Introducing a Brand New MAYTAG
2 Speed 6 Cycle
loaded with features ...new low cost... only
224.95 WITH TRADE

● Fully Automatic ● Lint-Filter Tub ● Water Saver ● Safety-Lid Switch ● Maytag Agitator Action ● Zinc-Coated Cabinet ● Famous Maytag Dependability
MAYTAG the dependable automatics
Model A101
Just think... a big capacity - fully automatic with all these features plus famous MAYTAG dependability
Whitacre's Gift & Appliance Center
31 N. Mechanic St. Dial PA 2-2790

ANNOUNCING RAMBLER FOR '63
The New Shape of Quality

1963 Rambler Classic Six Four-Door "770" Sedan. Looks longer but isn't. Curved glass side windows. Advanced Unit Construction.

1963 Rambler Ambassador V-8 "990" Wagon. 250 HP standard, 270 HP optional. Lockable hidden compartment in rear.
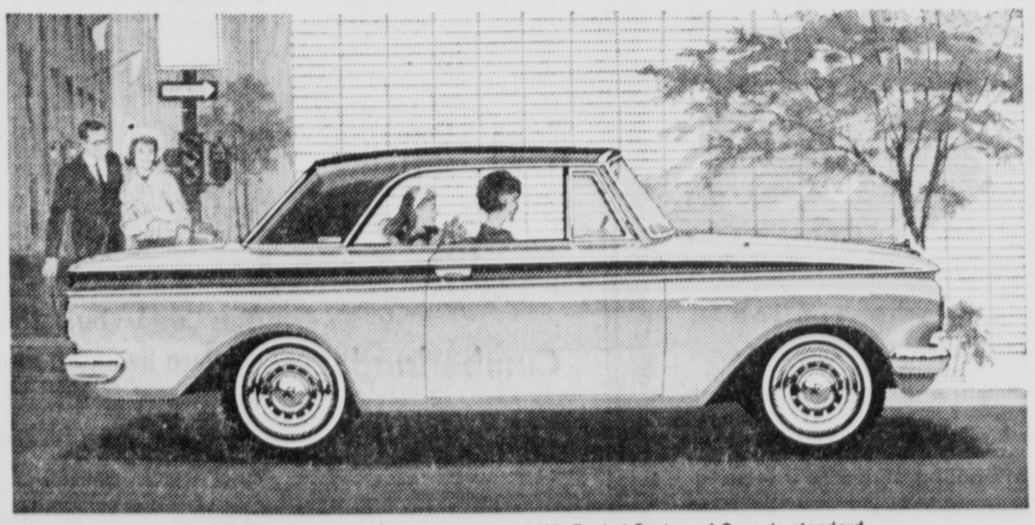
Brand new for '63! Rambler American "440-H" Hardtop. 138 HP, Bucket Seats and Console standard.
COME SEE THEM! The most beautiful, the most exciting Ramblers ever built — the '63 Rambler Classic Six and Rambler Ambassador V-8. New! All-new Advanced Unit Construction, a years-ahead breakthrough in car building —foundation of the New Shape of Quality. Amazingly greater strength—unequaled door fit and weather sealing. New! Lower, swifter lines, yet with easier entrance. Room for six 6-footers. New! Quietest Ramblers ever, with vibration-free Tri-Poised Power, curved glass side windows that hush wind noise. New! Most service-free Ramblers, with more lubricated-for-life vital parts and 33,000-mile or 3-year chassis lubrication. New! Most thoroughly rustproofed cars ever, with 7 times more galvanized steel than before, Deep-Dip rustproofing, Ceramic-Armored exhaust system.

New! Even easier to park. Looks longer, but isn't. Actually turns shorter for greater maneuverability and handling ease.

New! Twin-Stick Floor Shift with Instant Overtake, Chair-Height Reclining Bucket Seats with Console, optional.

New! Curved Glass Side Windows. New! Astonishingly easy entry because doors curve into roof. You step in gracefully.
THE ECONOMY KING HAS BRAND-NEW ZING
See the sports-spirited Rambler Americans for '63. The all-new Rambler American "440-H" Hardtop has Reclining Bucket Seats, Console, new 138 HP Six, standard. Double-Safety Brake System with self-adjusting brakes standard, many other service-free features. See new 1963 Rambler American sedans, wagons, convertible.
American Motors—Dedicated to Excellence
ALL NEW! ALL BEAUTIFUL! ALL RAMBLER! ON DISPLAY TODAY!
PENN-MAR MOTOR COMPANY
LaVALE, MARYLAND PA 2-6340
GREEN'S GARAGE
10 NORTH WATER ST. FROSTBURG, OV 9-5200

West Virginia Jobs Brighter In Two Areas

CHARLESTON, W. Va. (UPI)—The West Virginia Employment picture at the end of August appeared brighter for two of the state's labor market areas but somewhat darker for two others.

The State Department of Employment Security said Wednesday that unemployment increased in the Welch and Montgomery-Oak Hill labor market areas between June and August while it dropped in the Parkersburg and Bluefield areas.

The department also noted that the Parkersburg and Bluefield areas also had drops in their total labor forces.

The department said unemployment in the Welch area increased from 2,480 to 3,010 during the period. The area's total labor force also climbed slightly to 16,130.

In the Montgomery - Oak Hill area joblessness climbed by 29.7 per cent from 2,360 to 3,060 between June and August while its total labor force remained at 15,010.

Employment for the period dropped 5.5 per cent in the Montgomery - Oak Hill area while in the Welch area it dropped by 3.8 per cent.

During August 2,590 persons were out of work in the Parkersburg area. This compared with 2,630 in June. The total labor force dropped 2.1 per cent to 35,980.

The Bluefield area had a drop in unemployment from 2,380 in June to 2,340 in August or 1.7 per cent. Employment for the same period dropped 1.1 per cent to 17,320 as the area's total labor force declined by 1.2 per cent to 19,660.

Barnes To Address

LONACONING — "Youth's Opportunity In This Modern Age" will be the topic by Gilbert Barnes at the Kingdom Hall of Jehovah Witnesses on Sunday, at 3 p. m. at Lonaconing. The public is invited to hear Mr. Barnes' address.

Free Color Brochure
on
Port Charlotte, Fla.
HOMES & HOMESITES
Tells how you can qualify for $50. all-expense bus trip to visit this great new community. Write
Moss Insurance Agency
HAGERSTOWN, MD.
47 East Franklin St.

Weekend Specials
Fresh Banana Cake $1.25
Egg Custard Pie
Use Your 1st National Charge Account
CLINEBELL'S
LaVale Shopping Center — Noon to 9 — PA 4-2995
32 N. Centre St. 9:30 'til 5:30 — PA 4-4250

Houston Plans Big Parade For Schirra

HOUSTON (UPI) — Plans were made Wednesday for a welcome-home parade through downtown Houston and a news conference Sunday for astronaut Walter Schirra.

The parade will move through downtown Houston and end at the Memorial Center on the Rice University campus. Schirra will hold a news conference in the center's grand hall and will be presented a Distinguished Service award.

Schirra was expected to fly to Houston from Hawaii, arriving late Saturday. Gene Horton, public affairs officer for the National Aeronautics and Space Administration (NASA), said Schirra and a debriefing team to accompany him will "get a good night's rest Saturday."

The parade was being planned by city officials, the Houston Chamber of Commerce and NASA.

Horton said tentative plans call for the official parade party to include Robert Gilruth, director of the manned spacecraft center in Houston; all seven astronauts if available, and James E. Webb, NASA administrator or his representative.

Miner Killed In Rock Fall

MOUNDSVILLE, W.Va. (UPI) — A father of three children was crushed to death Thursday in a rock fall at the Alexander mine of Valley Camp Coal Co. near here.

Officials identified the victim as Ted Guzek, 47, of Moundsville, a veteran coal miner who had been employed by the firm for 28 years.

Authorities said the man suffered a brain concussion and crushed chest when a wall gave way as he and other workmen were clearing debris from an earlier roof fall.

WANTS TO GO TO OLE MISS — Alfanette Bracey, 21-year-old co-ed at Jackson (Miss.) State College for Negroes, is shown on her way to class as she awaited word whether she can enroll in the University of Mississippi in Oxford. (AP Photofax)

Speedsters Are Warned

Strict enforcement of a 20-mile speed limit on Ridgeley's Main Street was favored by a 5-1 vote of the Town Council this week, according to Police Chief Lawrence Y. Chandler.

Action was taken by council following complaints that motorists were endangering life and property by excessive speed, with Chief Chandler pointing out that Main Street is narrow and difficult to negotiate, particularly when cars are parked on each side of the thoroughfare.

Main Street leads to Carpenter's Addition and Western Maryland Railway yards.

Council instructed the police force to issue summons for violators, and to grant no leeway from the 20-mile speed limit. Although the minimum fine and court cost is $15.50, Chief Chandler said the actual fine will be determined by how much the speed limit is violated by motorists.

Negro Girl Pays For Ole Miss Entry

JACKSON, Miss. (AP) — A 21-year-old Negro girl says she has received "just a receipt" in answer to her application for transfer to the University of Mississippi.

Alfanette Bracey was interviewed by newsmen Wednesday on the campus at Jackson State College for Negroes. She had applied last July for admittance to the university, where rioting broke out last Sunday after another Negro, James H. Meredith, was admitted to the campus.

Miss Bracey said she was merely seeking a higher education in asking for transfer to Mississippi, which she said she felt was a better school.

The interview was interrupted by the college president, Jacob L. Reddix. "You have no authority, young lady, to give an interview," he told Miss Bracey.

Reddix then ordered the newsmen from the campus, saying, "You can just say, 'An irresistible force has met an immovable object.'"

Building Pipeline

HOUSTON, Texas (UPI) — Texas Eastern Transmission Corp. said it is building a 217-mile $8 million pipeline in Ohio that will enable the company to ship liquified petroleum gas directly by pipeline to the East Coast for the first time. The company said it will begin shipping butane through the system when the line is completed this fall.

VFW To Have Dinner

A dinner for members will be held today at 8:30 p. m. by Clifford B. Sisler Post 9451 Veterans of Foreign Wars, Oldtown, at the post home.

Regains Sight

BIRMINGHAM, England (UPI) —Mrs. Vilet Barlow, 73, who regained her sight Wednesday after 20 years of blindness, burst into tears when she looked into a mirror for the first time since 1942 and found she had grown old. She said she had got over the initial shock and was enjoying herself.

—CORRECTION—
Two items in yesterday's E-G
Ad were advertised incorrecly
Items should have been . . .
HUNTS PEAR HALVES 2 #2½ cans 79c
HUNTS APRICOTS Hunt's Whole 3 #2½ cans 89c

★ First Time in Cumberland
Introducing a Brand New MAYTAG
2 Speed 6 Cycle
loaded with features ...new low cost... only
224.95 WITH TRADE

● Fully Automatic ● Lint-Filter Tub ● Water Saver ● Safety-Lid Switch ● Maytag Agitator Action ● Zinc-Coated Cabinet ● Famous Maytag Dependability
MAYTAG the dependable automatics
Model A101
Just think... a big capacity - fully automatic with all these features plus famous MAYTAG dependability
Whitacre's Gift & Appliance Center
31 N. Mechanic St. Dial PA 2-2790

ANNOUNCING RAMBLER FOR '63
The New Shape of Quality

1963 Rambler Classic Six Four-Door "770" Sedan. Looks longer but isn't. Curved glass side windows. Advanced Unit Construction.
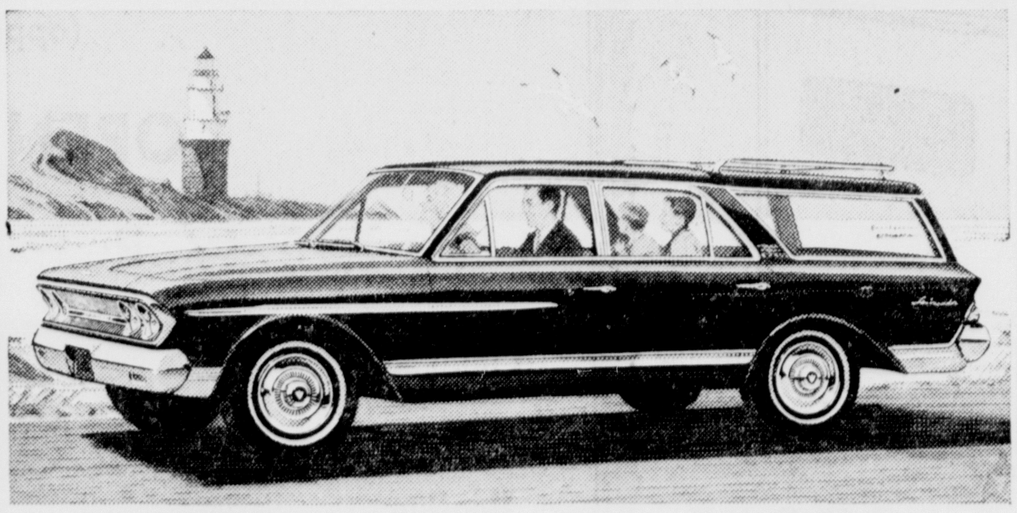
1963 Rambler Ambassador V-8 "990" Wagon. 250 HP standard, 270 HP optional. Lockable hidden compartment in rear.
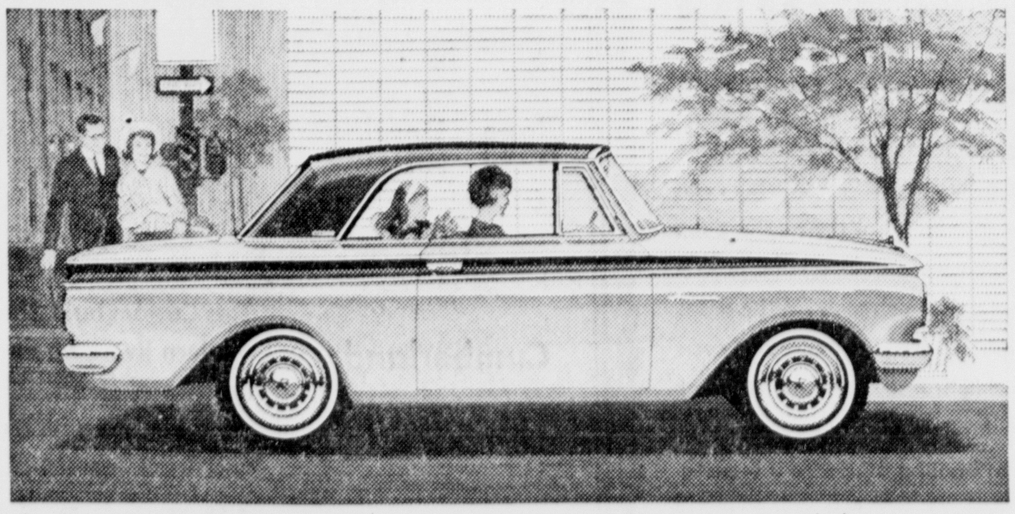
Brand new for '63! Rambler American "440-H" Hardtop. 138 HP, Bucket Seats and Console standard.
COME SEE THEM! The most beautiful, the most exciting Ramblers ever built — the '63 Rambler Classic Six and Rambler Ambassador V-8. New! All-new Advanced Unit Construction, a years-ahead breakthrough in car building —foundation of the New Shape of Quality. Amazingly greater strength—unequaled door fit and weather sealing. New! Lower, swifter lines, yet with easier entrance. Room for six 6-footers. New! Quietest Ramblers ever, with vibration-free Tri-Poised Power, curved glass side windows that hush wind noise. New! Most service-free Ramblers, with more lubricated-for-life vital parts and 33,000-mile or 3-year chassis lubrication. New! Most thoroughly rustproofed cars ever, with 7 times more galvanized steel than before, Deep-Dip rustproofing, Ceramic-Armored exhaust system.

New! Even easier to park. Looks longer, but isn't. Actually turns shorter for greater maneuverability and handling ease.

New! Twin-Stick Floor Shift with Instant Overtake, Chair-Height Reclining Bucket Seats with Console, optional.

New! Curved Glass Side Windows. New! Astonishingly easy entry because doors curve into roof. You step in gracefully.
THE ECONOMY KING HAS BRAND-NEW ZING
See the sports-spirited Rambler Americans for '63. The all-new Rambler American "440-H" Hardtop has Reclining Bucket Seats, Console, new 138 HP Six, standard. Double-Safety Brake System with self-adjusting brakes standard, many other service-free features. See new 1963 Rambler American sedans, wagons, convertible.
American Motors—Dedicated to Excellence
ALL NEW! ALL BEAUTIFUL! ALL RAMBLER! ON DISPLAY TODAY!
PENN-MAR MOTOR COMPANY
LaVALE, MARYLAND PA 2-6340
GREEN'S GARAGE
10 NORTH WATER ST. FROSTBURG, OV 9-5200

Kennedy-Lodge Contest Tops New England Politics

By FRANK DONOGHUE

BOSTON (UPI) — Edward M. (Ted) Kennedy will go to the post at least a 5-2 favorite next month in his second political outing.

Ted, 30, is the Democratic candidate for the U.S. Senate seat his brother, President Kennedy, vacated in 1960.

The underdog in the fight is Republican George Cabot Lodge, 35-year-old son of former United Nations Ambassador Henry Cabot Lodge the 1960 vice presidential candidate.

Ted Kennedy is favored because of the primary clobbering he gave Massachusetts Atty. Gen. Edward J. McCormack Jr., nephew of House Speaker John W. McCormack, last month.

Kennedy beat McCormack by a better than 2-1 margin in a contest most observers had considered would be close.

Pick Kennedy

At this rather early date in the election campaign, virtually every political expert in the state has picked Kennedy to win over Lodge.

But Lodge exudes confidence and like Ted has been conducting a back-breaking dawn-to-midnight schedule since the primary Sept. 18.

Both candidates have pledged to visit every one of the state's 351 cities and towns before the Nov. 6 election for the remaining two years of the term President Kennedy vacated to enter the White House.

Lodge scored an impressive primary victory by defeating veteran Congressman Laurence Curtis.

Prior to the primary neither Lodge nor young Kennedy had gone personally into the political arena.

The Lodges and Kennedy's have been scrapping over a U.S. Senate seat intermittently for decades. The score to date is 1-1. President Kennedy in 1952 — then a Congressman — ousted Lodge's father from the Senate at a time when Gen. Dwight D. Eisenhower was carrying Massachusetts by a landslide. Lodge was one of Eisenhower's principal backers.

Back in 1916, the ex-ambassador's grandfather, Henry Cabot Lodge, beat Kennedy's grandfather, John F. (Honey Fitz) Fitzgerald, for the U.S. Senate.

Lodge has an advantage in that he will be on the same ticket with a popular governor who is seeking reelection. Gov. John A. Volpe won renomination without opposition last month and is after a second term.

There is a third candidate, also with a famous name, running for the Senate. He is Harvard Prof. H. Stuart Hughes, grandson of the late Chief Justice Charles Evans Hughes.

Hughes, whose nomination papers were signed by 150,000 voters, has advocated disarmament, particularly by unilateral action by this country.

Another hot New England contest is the Connecticut Senate race between former Health Education and Welfare Secretary Abraham A. Ribicoff and Republican Congressman Horace Seely-Brown.

While both John F. Kennedy and Henry Cabot Lodge are staying out of their own home states to leave the battle to their youngers, Kennedy is scheduled to go into Connecticut to give his former cabinet member a boost.

The President's prestige is clearly on the line there because Ribicoff is campaigning for the administration's policies.

All six gubernatorial chairs and four other Senate seats are up for grabs in New England.

The unsettled Republican situation in New Hampshire, highlighted by the stunning primary defeat last month of Gov. Wesley Powell, has given Democrats hope they can win the governorship in the GOP stronghold.

The subsequent bitter denunciations of his own party by Powell after his defeat at the hands of state Rep. John Pillsbury pushed the primary defeat of Mrs. Doloris Bridges, who sought to gain the seat of her late husband, Sen. Styles Bridges, R-N.H., out of the limelight.

Pillsbury will oppose Democrat John W. King, minority floor leader in the state legislature. Congressman Perkins Bass, who halted Mrs. Bridges' hopes, will oppose Democrat Thomas McIntire of Laconia. In the other senatorial contest, GOP Sen. Norris Cotton takes on Alfred Catalfo of Dover.

Connecticut Gov. John N. Dempsey is opposed by the GOP's John Alsop.

Incumbent Maine Gov. John H. Reed will try for another four year term against Democrat Maynard C. Dolloff and Rhode Island's Democratic Gov. John A. Notte Jr. is favored over Republican John H. Chafee. Massachusetts' Gov. John A. Volpe also was an early favorite to keep his seat which is threatened by Democrat Endicott Peabody, the one-time Harvard football great.

House speaker McCormack has no Republican opponent and therefore is assured of another term in Washington.

In Vermont, Democrats have pinned their hopes on Burlington Attorney Philip H. Hoff, 38, to block Republican Gov. F. Ray Keyser's bid for a second term.

Sen. George D. Aiken, R-Vt., was considered a heavy favorite to be re-elected over Democratic newcomer W. Robert Johnson.

New England will send a smaller congressional delegation to Washington next January — 24 instead of 27 House members. The three seats, two in Massachusetts and one in Maine, were lost in this year's reapportionment because of the new census.

To Hold Meeting

CLARYSVILLE—The Clarysville Ladies Auxiliary of the Volunteer Firemen will meet Monday, October 8, at 8 p. m. Mrs. Rosetta Adams, president, will officiate.

Serving on the refreshment committee will be Mabel Winfield, Martha Winfield, Mary Louise Winfield and Bessie Winters.

Most of the world's peanut crop is crushed into oil.

Hungarian Bishops Attend Conference

VIENNA (UPI) — A delegation of government-approved Hungarian Roman Catholic Bishops left Thursday for the Second Vatican Council, but the nation's primate, Joszef Cardinal Mindszenty, remained in Budapest.

Cardinal Mindszenty is recognized by the Vatican and most of the world as the head of the church in Hungary. But he was forced to seek asylum in the U.S. Legation in Budapest during the Hungarian rebellion and remains there, nearly seven years later.

Endre Havas, Bishop of Czanad and president of the Hungarian Bench of Bishops, leads the government - sponsored delegation. Other members are Sandor Kovacs, Bishop of Szambathely, and Dr. Pal Brezanocsi, apostolical governor of Eggers.

Don't throw out the marinade from pickled beets! You can pickle hard-cooked eggs in it.

Teen-age delight: making chocolate ice-cream sodas with a topping of chocolate sprinkles.

SPECIAL ON CABLE TV...

"The Teachings Of Jesus"

SATURDAY, 8 TO 8:30 A.M. — CABLE 5

by Dr. Edward Bauman of Washington, D.C., Professor American University

(To be presented for 13 weeks beginning Oct. 6th)

The Allegany Council of Churches is pleased to cooperate in this presentation of the Bible, through the courtesy and assistance of the Potomac Valley Television Co., which has arranged to carry this program on Cable 5 from WMAR-TV, Baltimore.

Wallpaper Sale!

Continues

Special as advertised in Last Sunday's Paper

Purucker's

Paper & Paints

158 N. Centre St. PA 2-7887

NOAH NUMSKULL

DEAR NOAH— ARE THE GREATEST POINTS OF INTEREST IN LAS VEGAS SEVEN AND ELEVEN ?
FRANKIE SABAS
LANSFORD, PA.

DEAR NOAH — DOES A TREE SURGEON'S WIFE SEW WITH PINE NEEDLES ?
BURGESS BUNN
CHARLOTTE, N.C.

POST-CARD YOUR PUN TO NOAH - (CARE OF THIS PAPER)
Distributed by King Features Syndicate

Murphy's

THE COMPLETE VARIETY STORE

Save $4.90 on 2

Women's and Misses

New Fall

DRESSES

Sizes 12 to 20 — 14½ to 24½

2 for $7.00

$3.63 each

Infants'

Corduroy Jackets

and

Longie Sets

Sizes 3 to 8

Large Assortment of Colors

Reg. $2.98 Set

$1.94 set

Save Money!

Solid Pack

General or Family

CHRISTMAS CARDS

Sale Price

77¢ box

Open Friday Night 'til 9

World Series Night

DOWNTOWN CUMBERLAND

See ... Dusty Shaver's 5 Base Hits

All Over Baltimore St.

YANKEE and DODGER FANS
Will Be Interviewed by Doc Webster
Live Broadcast – WTBO

Register For Special Prizes

At Any Store – Nothing to Buy

Grand Prize!

Repeating Shot Gun – or $50 in Cash

Wards, Murphy's, Rosenbaum's, Sears, Super Shoes, McCrory's, Enelow's, Burton's, Holly Shop, Darling Shop, Ormond's, Lerner Shop, Peoples Drub, Mary Jane Shoes and Others.

Deposit In Any Store Friday 5 'til 9

NAME .....

ADDRESS .....

DRAWING FRIDAY 9 P..
At Parking Lot

See The World Series on T.V.

Every Day of the Season at ... MURPHY'S

PARKING
At Rear and Side of Store

FREE DELIVERY
On Purchases of $3.00 or More

Use Murphy's Free
LAY-AWAY PLAN

MAGIC CHEF new, modern

Automatic Ranges

with a quality heritage

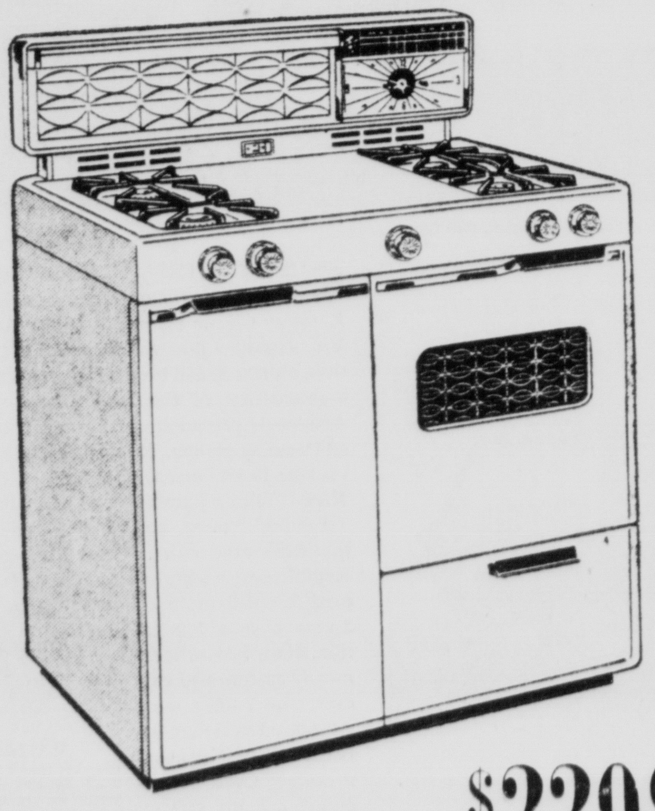

$229.95

Other Magic Chef ranges from $179.95

This Magic Chef range has all of these Gold Star award winning features . . . on the range top: magitrol thermostatic top burner • high performance uni-burner • color-coded safety valves . . . in the oven: low-temperature oven heat control • oven window and light • silicone oven doorseal . . . in the broiler: glide-a-matic broiler • maximum broiling area • four broiling positions.

New Gold Star Gas Ranges have everything for perfect cooking every time

No wonder MOST women* want GAS ranges!

* When 82,744 women were interviewed by an outside research organization most said they preferred cooking with GAS.

L. BERNSTEIN

9-11 N. CENTRE ST. PA 4-5900

Sarver and Good present . . . .

The Blue Star ALL GAS HOME

Route 40 in LaVale Maryland

(opposite LaVale Boulevard)

OPEN OCTOBER 6-7

1-7 p. m. Sat. 1-9 p. m. Sun.

Plumbing and Heating by Raco Service Co.

Cumberland Maryland

★ Gas
Hot Water Heat
Safe - Clean
Dependable

★ Gas
Water Heater
All The Hot Water
You Want When
You Want It

★ Caloric
Built-in Gas Range
Clean - Cool Cooking
with Burner with a Brain

This Custom built Ranch Style home has been carefully designed for modern living on one floor. It contains 3 generous size bedrooms, hardwood floors, large bath, Cherry panelled Dining Room, complete Kitchen with Birch cabinets, ample closet space, full basement and brick construction, artistic plastering and picture windows.

All Yours Ready To Move Into on 100 x 125 Lot

Built by Sarver & Good ..... Builders of Fine Custom Homes

Berlin, Pa. Phone 3503 or 4521

Kennedy-Lodge Contest Tops New England Politics

By FRANK DONOGHUE

BOSTON (UPI) — Edward M. (Ted) Kennedy will go to the post at least a 5-2 favorite next month in his second political outing.

Ted, 30, is the Democratic candidate for the U.S. Senate seat his brother, President Kennedy, vacated in 1960.

The underdog in the fight is Republican George Cabot Lodge, 35-year-old son of former United Nations Ambassador Henry Cabot Lodge the 1960 vice presidential candidate.

Ted Kennedy is favored because of the primary clobbering he gave Massachusetts Atty. Gen. Edward J. McCormack Jr., nephew of House Speaker John W. McCormack, last month.

Kennedy beat McCormack by a better than 2-1 margin in a contest most observers had considered would be close.

Pick Kennedy

At this rather early date in the election campaign, virtually every political expert in the state has picked Kennedy to win over Lodge.

But Lodge exudes confidence and like Ted has been conducting a back-breaking dawn-to-midnight schedule since the primary Sept. 18.

Both candidates have pledged to visit every one of the state's 351 cities and towns before the Nov. 6 election for the remaining two years of the term President Kennedy vacated to enter the White House.

Lodge scored an impressive primary victory by defeating veteran Congressman Laurence Curtis.

Prior to the primary neither Lodge nor young Kennedy had gone personally into the political arena.

The Lodges and Kennedy's have been scrapping over a U.S. Senate seat intermittently for decades. The score to date is 1-1. President Kennedy in 1952 — then a Congressman — ousted Lodge's father from the Senate at a time when Gen. Dwight D. Eisenhower was carrying Massachusetts by a landslide. Lodge was one of Eisenhower's principal backers.

Back in 1916, the ex-ambassador's grandfather, Henry Cabot Lodge, beat Kennedy's grandfather, John F. (Honey Fitz) Fitzgerald, for the U.S. Senate.

Lodge has an advantage in that he will be on the same ticket with a popular governor who is seeking reelection. Gov. John A. Volpe won renomination without opposition last month and is after a second term.

There is a third candidate, also with a famous name, running for the Senate. He is Harvard Prof. H. Stuart Hughes, grandson of the late Chief Justice Charles Evans Hughes.

Hughes, whose nomination papers were signed by 150,000 voters, has advocated disarmament, particularly by unilateral action by this country.

Another hot New England contest is the Connecticut Senate race between former Health Education and Welfare Secretary Abraham A. Ribicoff and Republican Congressman Horace Seely-Brown.

While both John F. Kennedy and Henry Cabot Lodge are staying out of their own home states to leave the battle to their youngers, Kennedy is scheduled to go into Connecticut to give his former cabinet member a boost.

The President's prestige is clearly on the line there because Ribicoff is campaigning for the administration's policies.

All six gubernatorial chairs and four other Senate seats are up for grabs in New England.

The unsettled Republican situation in New Hampshire, highlighted by the stunning primary defeat last month of Gov. Wesley Powell, has given Democrats hope they can win the governorship in the GOP stronghold.

The subsequent bitter denunciations of his own party by Powell after his defeat at the hands of state Rep. John Pillsbury pushed the primary defeat of Mrs. Doloris Bridges, who sought to gain the seat of her late husband, Sen. Styles Bridges, R-N.H., out of the limelight.

Pillsbury will oppose Democrat John W. King, minority floor leader in the state legislature. Congressman Perkins Bass, who halted Mrs. Bridges' hopes, will oppose Democrat Thomas McIntire of Laconia. In the other senatorial contest, GOP Sen. Norris Cotton takes on Alfred Catalfo of Dover.

Connecticut Gov. John N. Dempsey is opposed by the GOP's John Alsop.

Incumbent Maine Gov. John H. Reed will try for another four year term against Democrat Maynard C. Dolloff and Rhode Island's Democratic Gov. John A. Notte Jr. is favored over Republican John H. Chafee. Massachusetts' Gov. John A. Volpe also was an early favorite to keep his seat which is threatened by Democrat Endicott Peabody, the one-time Harvard football great.

House speaker McCormack has no Republican opponent and therefore is assured of another term in Washington.

In Vermont, Democrats have pinned their hopes on Burlington Attorney Philip H. Hoff, 38, to block Republican Gov. F. Ray Keyser's bid for a second term.

Sen. George D. Aiken, R-Vt., was considered a heavy favorite to be re-elected over Democratic newcomer W. Robert Johnson.

New England will send a smaller congressional delegation to Washington next January — 24 instead of 27 House members. The three seats, two in Massachusetts and one in Maine, were lost in this year's reapportionment because of the new census.

To Hold Meeting

CLARYSVILLE—The Clarysville Ladies Auxiliary of the Volunteer Firemen will meet Monday, October 8, at 8 p. m. Mrs. Rosetta Adams, president, will officiate.

Serving on the refreshment committee will be Mabel Winfield, Martha Winfield, Mary Louise Winfield and Bessie Winters.

Most of the world's peanut crop is crushed into oil.

Hungarian Bishops Attend Conference

VIENNA (UPI) — A delegation of government-approved Hungarian Roman Catholic Bishops left Thursday for the Second Vatican Council, but the nation's primate, Joszef Cardinal Mindszenty, remained in Budapest.

Cardinal Mindszenty is recognized by the Vatican and most of the world as the head of the church in Hungary. But he was forced to seek asylum in the U.S. Legation in Budapest during the Hungarian rebellion and remains there, nearly seven years later.

Endre Havas, Bishop of Czanad and president of the Hungarian Bench of Bishops, leads the government - sponsored delegation. Other members are Sandor Kovacs, Bishop of Szambathely, and Dr. Pal Brezanocsi, apostolical governor of Eggers.

Don't throw out the marinade from pickled beets! You can pickle hard-cooked eggs in it.

Teen-age delight: making chocolate ice-cream sodas with a topping of chocolate sprinkles.

SPECIAL ON CABLE TV . . .

"The Teachings Of Jesus"

SATURDAY, 8 TO 8:30 A.M. — CABLE 5

by Dr. Edward Bauman of Washington, D.C., Professor American University

(To be presented for 13 weeks beginning Oct. 6th)

The Allegany Council of Churches is pleased to cooperate in this presentation of the Bible, through the courtesy and assistance of the Potomac Valley Television Co., which has arranged to carry this program on Cable 5 from WMAR-TV, Baltimore.

Wallpaper Sale!
Continues
Special as advertised in Last Sunday's Paper
Purucker's
Paper & Paints
158 N. Centre St. PA 2-7887

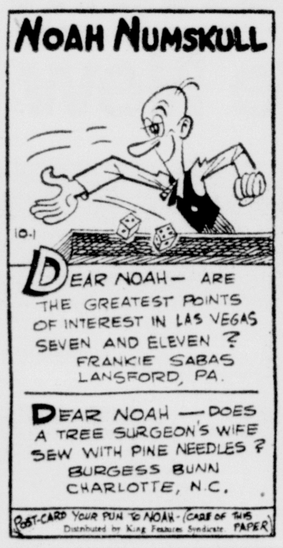

Murphy's
THE COMPLETE VARIETY STORE

Save $4.90 on 2

Women's and Misses

New Fall

DRESSES

Sizes 12 to 20 — 14½ to 24½

2 for $7.00

$3.63 each

Infants'

Corduroy Jackets

and

Longie Sets

Sizes 3 to 8

Large Assortment of Colors

Reg. $2.98 Set

$1.94 set

Save Money!

Solid Pack

General or Family

CHRISTMAS CARDS

Sale Price

77¢ box

Open Friday Night 'til 9

World Series Night

DOWNTOWN CUMBERLAND

See . . . Dusty Shaver's 5 Base Hits

All Over Baltimore St.

YANKEE and DODGER FANS

Will Be Interviewed by Doc Webster

Live Broadcast — WTBO

Register For Special Prizes

At Any Store — Nothing to Buy

Grand Prize!

Repeating Shot Gun — or $50 in Cash

Wards, Murphy's, Rosenbaum's, Sears, Super Shoes, McCrory's, Enelow's, Burton's, Holly Shop, Darling Shop, Ormond's, Lerner Shop, Peoples Drub, Mary Jane Shoes and Others.

Deposit In Any Store Friday 5 'til 9

NAME .....

ADDRESS .....

DRAWING FRIDAY 9 P. .

At Parking Lot

See The World Series on T.V.

Every Day of the Season

at . . . MURPHY'S

PARKING At Rear and Side of Store

FREE DELIVERY On Purchases of $3.00 or More

Use Murphy's Free LAY-AWAY PLAN

MAGIC CHEF new, modern

Automatic Ranges

with a quality heritage

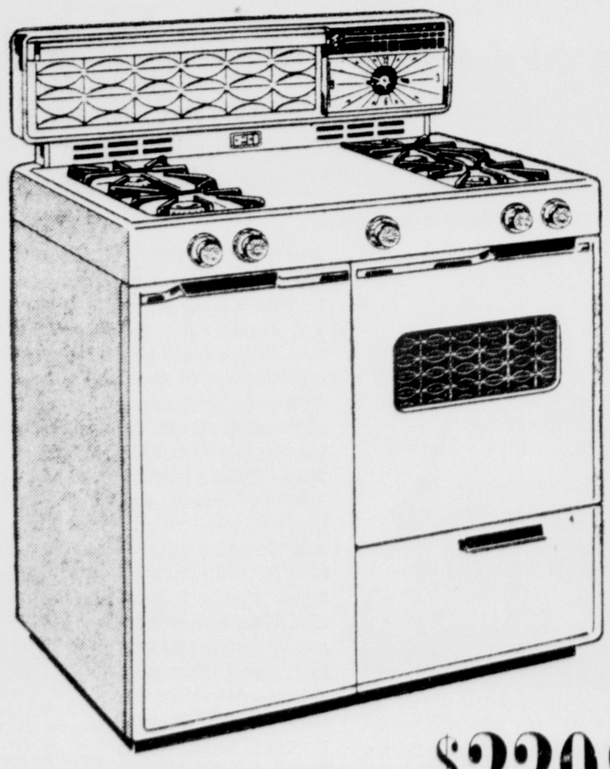

$229.95

Other Magic Chef ranges from $179.95

This Magic Chef range has all of these Gold Star award winning features . . . on the range top: magitrol thermostatic top burner • high performance uni-burner • color-coded safety valves . . . in the oven: low-temperature oven heat control • oven window and light • silicone oven doorseal . . . in the broiler: glide-a-matic broiler • maximum broiling area • four broiling positions.

New Gold Star Gas Ranges have everything for perfect cooking every time

No wonder MOST women* want GAS ranges!

* When 82,744 women were interviewed by an outside research organization most said they preferred cooking with GAS.

L. BERNSTEIN

9-11 N. CENTRE ST. PA 4-5900

Sarver and Good present . . . .

The Blue Star ALL GAS HOME

Route 40 in LaVale Maryland

(opposite LaVale Boulevard)

OPEN OCTOBER 6-7

1-7 p. m. Sat. 1-9 p. m. Sun.

Plumbing and Heating by Raco Service Co.

Cumberland Maryland

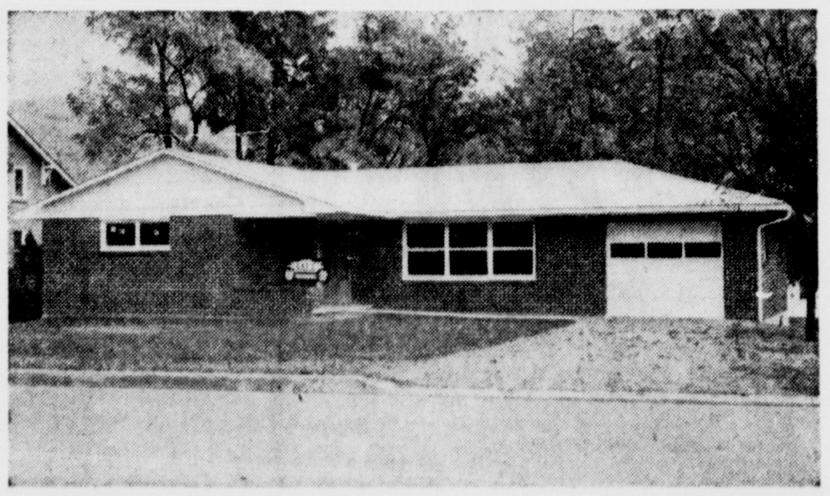

This Custom built Ranch Style home has been carefully designed for modern living on one floor. It contains 3 generous size bedrooms, hardwood floors, large bath, Cherry panelled Dining Room, complete Kitchen with Birch cabinets, ample closet space, full basement and brick construction, artistic plastering and picture windows.

All Yours Ready To Move Into on 100 x 125 Lot

★ Gas
Hot Water Heat
Safe - Clean
Dependable

★ Gas
Water Heater
All The Hot Water
You Want When
You Want It

★ Caloric
Built-in Gas Range
Clean - Cool Cooking
with Burner with a Brain

Built by Sarver & Good . . . . . Builders of Fine Custom Homes

Berlin, Pa. Phone 3503 or 4521

Deaths And Funeral Notices In The Tri-State Area

FILES SERVICES

Services for Mrs. Ida V. Files, 66, wife of Walter F. Files, Bowling Green, who died Wednesday in Memorial Hospital, will be conducted today at 3 p.m. at the Hafer Funeral Home. Rev. Louis L. Emerick and Rev. Emil Teyssier will officiate and interment will be in Davis Memorial Burial Park.

Pallbearers, all members of the Fort Hill High School football squad, will be James Combs, Norman Wilson, John Malone, Charles Bechtol, Donald Rice and William Orndorff.

JOHN F. SEVINSKY

FROSTBURG — John Frank Sevinsky, 11, son of John and Lily (Wenck) Sevinsky, died Wednesday at his home on Wenck Lane.

Born in Detroit, he was a fourth grade student at Beall Elementary School and a member of St. Michael's Catholic Church.

Surviving, besides his parents, are a sister, Anna Sevinsky, at home, and his maternal grandfather, Frank Wenck, at home.

The body is at the Durst Funeral Home where friends will be to 9 p. m.

A Mass of the Angels will be celebrated tomorrow at 9:30 a.m. in St. Michael's Catholic Church. Rev. Regis Larkin will be celebrant and interment will be in the parish cemetery.

JOSEPH E. LOOKABAUGH

Joseph Ellsworth Lookabaugh, 71, of 725 Columbia Avenue, died Wednesday in Memorial Hospital where he had been a patient since September 12. He had been in failing health five months.

Born in Cumberland, he was a son of the late John and Mary (Houck) Lookabaugh. A retired employe of the Baltimore and Ohio Railroad Company, he was a member of the Brotherhood of Railway Carmen; Cumberland Lodge 271, LOO Moose; a life member of the Ridgeley Volunteer Fire Company and a charter member of the Ridgeley Rod and Gun Club.

Surviving are his widow, Mrs. Jean (Raymond) Lookabaugh; a son, John Lookabaugh, Millville, N. J.; three daughters, Mrs. Louise Jacobson, Baltimore; Mrs. Geraldine Diehl, Hyattsville, and Mrs. Maxine Grim, Ridgeley; a stepson, Technical Sgt. James E. Reed, stationed at Langley Air Field, Va.; a brother, Merle Lookabaugh, this city, and 10 grandchildren.

The body is at the George Funeral Home where friends will be received today from 2 to 4 and 7 to 9 p. m.

A service will be conducted there Saturday at 10 a.m. by William J. Cox, vicar of Holy Cross Episcopal Church. Interment will be in Sunset Memorial Park.

Pallbearers will be Alva J. Reckley, Edward J. Twigg, Orval S. Plummer, Simon G. Mock, William Storman, William Kunis and William Cook.

MRS. FRED JAMES

FROSTBURG — Mrs. Gertrude M. James, 82, former resident, died yesterday in a Washington nursing home. Her husband, Fred James, preceded her in death.

She is survived by a con Albert T. James, Arlington, Va., with whom she resided prior to her illness and three grandchildren.

The body is at the Hafer Funeral Home where friends will be received from 7 until 9 p. m. today.

A service will be conducted at the funeral home tomorrow at 2 p. m. by Rev. Demauth Blanton. Interment will be in Frostburg Memorial Park.

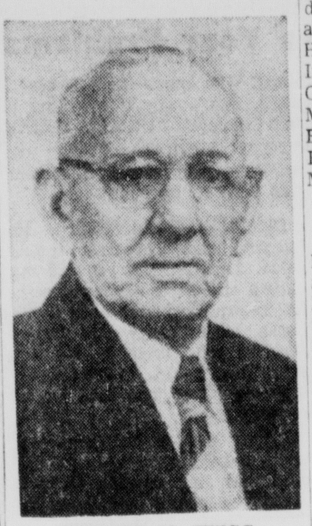

HOWARD M. TWIGG

Area Driving Instructor Dies

Howard M. Twigg, 65, of 154 Bedford Street, only licensed automobile driving instructor in Allegany County, died yesterday in Memorial Hospital where he was a patient three days. He had been in ill health the past year.

A native of Cumberland he was a son of the late Ross and Minnie (Lottig) Twigg.

Mr. Twigg had been a driving instructor for 30 years. He was a member of St. Paul's Lutheran Church, Fort Cumberland Lodge AF & AM, and Junior Order of United American Mechanics.

Surviving are his wife, Grace (Kitzmiller) Twigg; one son, Robert E. Twigg, city; four grandchildren; two sisters, Mrs. Lelia Fisher, city, and Mrs. Eleanor Laferdy, Toledo, Ohio.

The body is at the Silcox Funeral Residence where a service will be conducted Sunday at 2 p. m. Rev. John F. Sammel, pastor of St. Paul's Lutheran Church, will officiate and interment will be in Greenmount Cemetery.

Friends will be received at the funeral home from 2 until 4 p. m. and 7 until 9 p. m. Masonic services will be conducted there today at 7:30 p. m.

A healthy duckbill platypus can devour 800 earthworms, a handful of grubs and a dozen crayfish at a single meal.

LAZARUS FUNERAL

Services for Tobias Lazarus, 79, of LaVale, who died Wednesday, will be conducted today at 1 p. m. at the Hafer Funeral Home by Rabbi Max Selinger. Interment will be in East View Cemetery and pallbearers will be Milton Bernstein, John Trieber, Bertram Lazarus, John Chapman, Robert Friedland and Howard Mendelsohn.

MRS. CHARLES F. MALONEY

ROMNEY — Mrs. Gertrude May Maloney, 88, died yesterday at the home of her daughter, Mrs. Flossie McCauley, with whom she resided. She had been in ill health for the past 12 years.

Born at Hanging Rock, W. Va., she was a daughter of the late Levi and Margaret (Hawse) Martin. Her husband, Charles F. Maloney, preceded her in death.

A resident of Romney for 38 years, she was a member of the Romney Christian Church.

Besides her daughter, she is survived by a son, Allen O. Maloney, Berryville, Va.; one sister, Mrs. Effie Wolford, Augusta; seven grandchildren and four great grandchildren.

The body is at the Combs Funeral Home where a service will be conducted tomorrow at 2 p.m. (EST). Rev. Raymond A. Martin and Rev. Leslie T. West Jr. will officiate and interment will be in Loom (W. Va.) Cemetery.

ARLIE E. STRAWDERMAN

PARSONS—Arlie E. Strawderman, 76, of near St. George, died suddenly Thursday morning after becoming ill while shopping in Parsons. He was taken to Tucker County Hospital where he was pronounced dead on arrival.

Born in Barbour County, March 2, 1886, he was a son of the late J. David and Mary Catherine (Sturms) Strawderman. His wife, Olive (Fawley) Strawderman, preceded him in death.

Surviving are two sons, Elmer Strawderman, Baltimore, and Woodrow Strawderman, Fairmont; three daughters, Mrs. Viola Cross, and Mrs. Pearl Ball, RD 1, St. George, and Mrs. Leona Fall, Fairmont; two brothers, Carl Strawderman, Hambleton, and Aldine Strawderman, Woodfield, Ohio; one sister, Mrs. Savannah Ferguson, Lewisville, Ohio, 22 grandchildren and 17 great grandchildren.

The body is at the Greenlief Funeral home where friends will be received until 1 p. m. Sunday, when it will be taken to Mt. Zion Methodist Church for a service at 2 p. m. Rev. Cecil Keisley, Elkins and Rev. Meade Gutshall, Parsons, will officiate. Interment will be in Mt. Zion Cemetery.

$50 Bills Given To Playmates

SAN ANTONIO, Tex. (AP) — Lusito Hernandez, 10, tearfully told Wednesday of passing out $50 bank notes, 13 of them, to friends.

"I thought they were play money," Luisito said.

The money was part of $3,000 paid to his father, Leonard, 35, after he lost an eye in a construction accident.

Luisito discovered the cash under a bed where Hernandez had hidden it. He told about it after his mother saw a $50 bill fall from his pocket.

Efforts to recover the money were unavailing.

Enjoy
the economy and convenience of a personal checking account

Measure the economy by the few cents' cost per check . . . measure the convenience of paying bills whenever you wish, wherever you are . . . measure the prestige of having your name printed (free) on each check . . . it all adds up to the best in special checking accounts . . .

ThriftiCheck®

You need only a few dollars to open your account . . . keep only a few dollars on deposit if you wish . . . take only a few minutes to become the owner of an attractive book of ThriftiChecks.

3½% INTEREST ON SAVINGS

SECOND National Bank "Second to None"

CUMBERLAND CRESAPTOWN

Member Federal Deposit Insurance Corporation

HAROLD'S
Kitchen and Furniture Manufacturers
ELLERSLIE, MD.

Manufacturers of Custom Birch Kitchens and Postform Formica Tops.

Phone PA 2-2896

Building a new home or plan to remodel your kitchen or bathroom? Better stop and see us for the latest in ideas and materials.

Now Open on Saturdays For Your Convenience

Member Stores of the Cumberland Fashion Guild

FASHION GUILD INTEGRITY CUMBERLAND, MD.

OPEN TODAY FRIDAY until 5

LAZARUS
PESKINS
MARTINS
SMITH SHOES
TOTS & TEENS
SHINNAMON'S
THE MANHATTAN
SCHWARZENBACH'S
CUMBERLAND CLOAK & SUIT

ARE YOU INTERESTED IN . . . SAVING MONEY on PRESCRIPTIONS

You can save money . . . without cutting quality. Prescriptions filled by Walsh-McCagh's staff of pharmacists are always priced as low as is consistent with the finest quality and personalized service.

—Convenient, central location across from City Hall

—Free parking for customers across from store-lot entrance from Frederick or Bedford streets

—Fast, FREE delivery anywhere in the area

—Charge accounts welcomed for drugs and other merchandise . . . have your charges itemized for income tax records.

—Store open 8:30 a.m.-11 p.m. every day (Sunday 10 to 10)

—Save cash rather than stamps —cash discounts replace savings stamps throughout the store.

W Mc = PE
Walsh-McCagh Means . . . Prescription Economy

Next time your doctor gives you a prescription, have it filled at the prescription store that offers you all these benefits — "Your Helping Hand in Cumberland."

Walsh & McCagh PHARMACY
101 N. Centre St. — Phone PA 4-3646
FREE PARKING — FREE DELIVERY
"Your Helping Hand In Cumberland"

You can't beat MODERN GAS HEATING for cleanliness, comfort and low cost

GAS heat is so clean

GAS burns clean—there's no smoke, soot or dirt. A forced air GAS heating system circulates the air in your home, constantly filtering it to remove household dust, dirt and pollen.

GAS heat is so comfortable

A properly installed GAS heating system brings in fresh air automatically . . . to replace stale air in the home. This means you live in rooms always filled with clean, *healthful* fresh air.

GAS heat is so economical

Gas costs less than any other method of automatic heating—and assures you dependable, uninterrupted service, regardless of conditions.

Live modern for less with GAS heat

COLUMBIA GAS SYSTEM

Columbia Gas of Md.

Deaths And Funeral Notices In The Tri-State Area

FILES SERVICES

Services for Mrs. Ida V. Files, 66, wife of Walter F. Files, Bowling Green, who died Wednesday in Memorial Hospital, will be conducted today at 3 p.m. at the Hafer Funeral Home. Rev. Louis L. Emerick and Rev. Emil Teyssier will officiate and interment will be in Davis Memorial Burial Park.

Pallbearers, all members of the Fort Hill High School football squad, will be James Combs, Norman Wilson, John Malone, Charles Bechtol, Donald Rice and William Orndorff.

JOHN F. SEVINSKY

FROSTBURG — John Frank Sevinsky, 11, son of John and Lily (Wenck) Sevinsky, died Wednesday at his home on Wenck Lane.

Born in Detroit, he was a fourth grade student at Beall Elementary School and a member of St. Michael's Catholic Church.

Surviving, besides his parents, are a sister, Anna Sevinsky, at home, and his maternal grandfather, Frank Wenck, at home.

The body is at the Durst Funeral Home where friends will be to 9 p. m.

A Mass of the Angels will be celebrated tomorrow at 9:30 a.m. in St. Michael's Catholic Church. Rev. Regis Larkin will be celebrant and interment will be in the parish cemetery.

JOSEPH E. LOOKABAUGH

Joseph Ellsworth Lookabaugh, 71, of 725 Columbia Avenue, died Wednesday in Memorial Hospital where he had been a patient since September 12. He had been in failing health five months.

Born in Cumberland, he was a son of the late John and Mary (Houck) Lookabaugh. A retired employe of the Baltimore and Ohio Railroad Company, he was a member of the Brotherhood of Railway Carmen; Cumberland Lodge 271, LOO Moose; a life member of the Ridgeley Volunteer Fire Company and a charter member of the Ridgeley Rod and Gun Club.

Surviving are his widow, Mrs. Jean (Raymond) Lookabaugh; a son, John Lookabaugh, Millville, N. J.; three daughters, Mrs. Louise Jacobson, Baltimore; Mrs. Geraldine Diehl, Hyattsville, and Mrs. Maxine Grim, Ridgeley; a stepson, Technical Sgt. James E. Reed, stationed at Langley Air Field, Va.; a brother, Merle Lookabaugh, this city, and 10 grandchildren.

The body is at the George Funeral Home where friends will be received today from 2 to 4 and 7 to 9 p. m.

A service will be conducted there Saturday at 10 a.m. by William J. Cox, vicar of Holy Cross Episcopal Church. Interment will be in Sunset Memorial Park.

Pallbearers will be Alva J. Reckley, Edward J. Twigg, Orval S. Plummer, Simon G. Mock, William Storman, William Kunis and William Cook.

MRS. FRED JAMES

FROSTBURG — Mrs. Gertrude M. James, 82, former resident, died yesterday in a Washington nursing home. Her husband, Fred James, preceded her in death.

She is survived by a son Albert T. James, Arlington, Va., with whom she resided prior to her illness and three grandchildren.

The body is at the Hafer Funeral Home where friends will be received from 7 until 9 p. m. today.

A service will be conducted at the funeral home tomorrow at 2 p. m. by Rev. Demauth Blanton. Interment will be in Frostburg Memorial Park.

HOWARD M. TWIGG

Area Driving Instructor Dies

Howard M. Twigg, 65, of 154 Bedford Street, only licensed automobile driving instructor in Allegany County, died yesterday in Memorial Hospital where he was a patient three days. He had been in ill health the past year.

A native of Cumberland he was a son of the late Ross and Minnie (Lottig) Twigg.

Mr. Twigg had been a driving instructor for 30 years. He was a member of St. Paul's Lutheran Church, Fort Cumberland Lodge AF & AM, and Junior Order of United American Mechanics.

Surviving are his wife, Grace (Kitzmiller) Twigg; one son, Robert E. Twigg, city; four grandchildren; two sisters, Mrs. Lelia Fisher, city, and Mrs. Eleanor Laferdy, Toledo, Ohio.

The body is at the Silcox Funeral Residence where a service will be conducted Sunday at 2 p. m. Rev. John F. Sammel, pastor of St. Paul's Lutheran Church, will officiate and interment will be in Greenmount Cemetery.

Friends will be received at the funeral home from 2 until 4 p. m. and 7 until 9 p. m. Masonic services will be conducted there today at 7:30 p. m.

A healthy duckbill platypus can devour 800 earthworms, a handful of grubs and a dozen crayfish at a single meal.

LAZARUS FUNERAL

Services for Tobias Lazarus, 79, of LaVale, who died Wednesday, will be conducted today at 1 p. m. at the Hafer Funeral Home by Rabbi Max Selinger. Interment will be in East View Cemetery and pallbearers will be Milton Bernstein, John Trieber, Bertram Lazarus, John Chapman, Robert Friedland and Howard Mendelsohn.

MRS. CHARLES F. MALONEY

ROMNEY — Mrs. Gertrude May Maloney, 88, died yesterday at the home of her daughter, Mrs. Flossie McCauley, with whom she resided. She had been in ill health for the past 12 years.

Born at Hanging Rock, W. Va., she was a daughter of the late Levi and Margaret (Hawse) Martin. Her husband, Charles F. Maloney, preceded her in death.

A resident of Romney for 38 years, she was a member of the Romney Christian Church.

Besides her daughter, she is survived by a son, Allen O. Maloney, Berryville, Va.; one sister, Mrs. Effie Wolford, Augusta; seven grandchildren and four great grandchildren.

The body is at the Combs Funeral Home where a service will be conducted tomorrow at 2 p.m. (EST). Rev. Raymond A. Martin and Rev. Leslie T. West Jr. will officiate and interment will be in Loom (W. Va.) Cemetery.

ARLIE E. STRAWDERMAN

PARSONS—Arlie E. Strawderman, 76, of near St. George, died suddenly Thursday morning after becoming ill while shopping in Parsons. He was taken to Tucker County Hospital where he was pronounced dead on arrival.

Born in Barbour County, March 2, 1886, he was a son of the late J. David and Mary Catherine (Sturms) Strawderman. His wife, Olive (Fawley) Strawderman, preceded him in death.

Surviving are two sons, Elmer Strawderman, Baltimore, and Woodrow Strawderman, Fairmont; three daughters, Mrs. Viola Cross, and Mrs. Pearl Ball, RD 1, St. George, and Mrs. Leona Fall, Fairmont; two brothers, Carl Strawderman, Hambleton, and Aldine Strawderman, Woodfield, Ohio; one sister, Mrs. Savannah Ferguson, Lewisville, Ohio, 22 grandchildren and 17 great grandchildren.

The body is at the Greenlief Funeral home where friends will be received until 1 p. m. Sunday, when it will be taken to Mt. Zion Methodist Church for a service at 2 p. m. Rev. Cecil Keisley, Elkins and Rev. Meade Gutshall, Parsons, will officiate. Interment will be in Mt. Zion Cemetery.

$50 Bills Given To Playmates

SAN ANTONIO, Tex. (AP) — Lusito Hernandez, 10, tearfully told Wednesday of passing out $50 bank notes, 13 of them, to friends.

"I thought they were play money," Luisito said.

The money was part of $3,000 paid to his father, Leonard, 35, after he lost an eye in a construction accident.

Luisito discovered the cash under a bed where Hernandez had hidden it. He told about it after his mother saw a $50 bill fall from his pocket.

Efforts to recover the money were unavailing.

Enjoy
the economy and convenience of a personal checking account

Measure the economy by the few cents' cost per check . . . measure the convenience of paying bills whenever you wish, wherever you are . . . measure the prestige of having your name printed (free) on each check . . . it all adds up to the best in special checking accounts . . .

ThriftiCheck®

You need only a few dollars to open your account . . . keep only a few dollars on deposit if you wish . . . take only a few minutes to become the owner of an attractive book of ThriftiChecks.

3½% INTEREST ON SAVINGS

SECOND National Bank
"Second to None"
CUMBERLAND CRESAPTOWN
Member Federal Deposit Insurance Corporation

HAROLD'S
Kitchen and Furniture Manufacturers
ELLERSLIE, MD.
Manufacturers of Custom Birch Kitchens and Postform Formica Tops.
Phone PA 2-2896
Building a new home or plan to remodel your kitchen or bathroom? Better stop and see us for the latest in ideas and materials.
Now Open on Saturdays For Your Convenience

Member Stores of the Cumberland Fashion Guild
FASHION GUILD INTEGRITY CUMBERLAND, MD.
OPEN TODAY FRIDAY until 5
LAZARUS
PESKINS
MARTINS
SMITH SHOES
TOTS & TEENS
SHINNAMON'S
THE MANHATTAN
SCHWARZENBACH'S
CUMBERLAND CLOAK & SUIT

ARE YOU INTERESTED IN . . .
SAVING MONEY on PRESCRIPTIONS

You can save money . . . without cutting quality. Prescriptions filled by Walsh-McCagh's staff of pharmacists are always priced as low as is consistent with the finest quality and personalized service.

—Convenient, central location across from City Hall

—Free parking for customers across from store-lot entrance from Frederick or Bedford streets

—Fast, FREE delivery anywhere in the area

—Charge accounts welcomed for drugs and other merchandise . . . have your charges itemized for income tax records.

—Store open 8:30 a.m.-11 p.m. every day (Sunday 10 to 10)

—Save cash rather than stamps —cash discounts replace savings stamps throughout the store.

W Mc = PE
Walsh-McCagh Means . . . Prescription Economy

Next time your doctor gives you a prescription, have it filled at the prescription store that offers you all these benefits — "Your Helping Hand in Cumberland."

Walsh & McCagh
PHARMACY
101 N. Centre St. Phone PA 4-3646
FREE PARKING FREE DELIVERY
"Your Helping Hand In Cumberland"

You can't beat
MODERN GAS HEATING
for cleanliness, comfort and low cost

GAS heat is so clean
GAS burns clean—there's no smoke, soot or dirt. A forced air GAS heating system circulates the air in your home, constantly filtering it to remove household dust, dirt and pollen.

GAS heat is so comfortable
A properly installed GAS heating system brings in fresh air automatically . . . to replace stale air in the home. This means you live in rooms always filled with clean, *healthful* fresh air.

GAS heat is so economical
Gas costs less than any other method of automatic heating—and assures you dependable, uninterrupted service, regardless of conditions.

Live modern for less with GAS heat

Columbia Gas of Md.

Hungry Flier

ABOARD USS KEARSARGE—Astronaut Walter M. Schirra Jr., explaining why he passed up solid food during his six-orbit trip around the earth:

"I was too busy to feel hungry."

Sales Tie Record

September department store sales equalled the record set in March, the Federal Reserve Board reported Thursday. But some government economists feared that total retail sales for the month will show a decline.

Ann Landers . . .

Answers Your Problems

DEAR ANN LANDERS: Your column is a study of Man. But what IS Man? Here is my definition:

Man is what WOMAN marries. Generally speaking, he has two hands and two feet. But he rarely has more than one dollar or one idea at a time.

Making a husband out of a man is one of the most intricate and challenging forms of plastic art known to civilization. This art requires a knowledge of science, sculpture, common sense, intuition, patience, faith, hope and charity.

It is a psychological phenomenon that a small, tender, soft, violet-scented creature like a woman should enjoy kissing a tubby-chinned, tobacco and bourbon-scented thing like a man.

If you flatter a male you frighten him to death. If you don't, you bore him to death.

If he gets what he wants, he becomes disinterested — and it's the end. If he doesn't get what he wants, he becomes disinterested — and there's no beginning.

If you wear gay colors, eye make-up and startling hats he hesitates to take you out. If you wear a tailored suit and a little brown beret he stares all evening at the woman in gay colors, eye make-up and the startling hat.

If you are a clinging vine, incapable of making a decision, he considers you an idiot. If you are decisive and accomplished he considers you a machine.

If you are simple and uncomplicated he longs for a brainy woman with ideas. If you are a brainy woman with ideas he suspects you are competing with him and eventually he dumps you in favor of a stupid playmate.

What is the solution to this puzzlement of human nature, this collage of quirks and contradictions? Who knows the answers? I don't. That's why I'm writing to Ann Landers.—AUGUSTA MAINE

DEAR AUGUSTA: Woman was not born to understand man. She was born to love him.

DEAR ANN LANDERS: My husband and I own a beauty salon. Last January one of our clients offered to do our income tax returns and take care of our books in exchange for beauty services. She used to come in every two weeks, so we thought it would be a good deal for all concerned.

I kept track of her "services" and she has averaged two shampoos and sets a week, plus a weekly manicure and pedicure. She has had two permanents and has changed the color of her hair three times. She has had five hair cuts and seven touch-ups. In other words she has enjoyed $638 worth of work since January. This does not include the jars of hand lotion, face cream, hair nets and nail polish she has helped herself to.

My husband and I realize we made a foolish deal. How can we get out of it now?—SAPS

DEAR SAPS: The next time the woman comes in, ask her to bring the books and tell her you are knocking off the arrangement. Hire a male accountant and pay him in money — not shampoos.

Does almost everyone have a good time but you? If so, send for ANN LANDERS' booklet, "How To Be Well-Liked," enclosing with your request 20c in coin and a long, self-addressed, stamped envelope.

Ann Landers will be glad to help you with your problems. Send them to her in care of this newspaper enclosing a stamped, self-addressed envelope.

(c) 1962, Field Enterprises, Inc.

Car Sales Up

Auto dealers sold 355,740 new cars in September or nearly 6 per cent more than in the month last year. The sales rate in the last third of the month was off 16 per cent from last year, but observers in Detroit said the drop could be accounted for by the later in troduction of new models this year.

The output of 60 million acres of U. S. cropland moved abroad last year as exports.

The chimpanzee is considered the most intelligent of apes.

The first compulsory education law in the Western Hemisphere was decreed for all children between 5 and 13 by the Danish government of the Virgin Islands in 1848.

Paint
NEW BEAUTY INTO YOUR HOME!
Cochran
Professional Latex Wall Paint
$3.95 gal.
Cochran PROFESSIONAL LATEX FLAT WALL PAINT
Over 50 Different Colors to Choose from. Washes Down Easily.
SWEENE PAINT & SUPPLY
Baltimore Avenue at Decatur Street

YOU can get CASH TODAY for any purpose!

BORROW $ 50	Repay monthly	$ 2.95
" $100	" "	$ 5.90
" $200	" "	$11.81

Other and larger amounts available. Payments include principal and interest on 24-month contracts. Almost anyone can get a LOAN from us and usually on just their own SIGNATURES.

LOAN SERVICE
INCORPORATED
18 South Liberty St., 2nd Floor
CUMBERLAND, MD. — Phone PA 4-4200
EMBER D. JOHNSON, Mgr.

McCRORY'S
Downtown Store
Friday Night 5-9
WORLD SERIES NIGHT
Dusty Shaver's 5-Base Hits Will Be All Over Baltimore St. on Friday Night!
Yankee & Giants Fans Will Be Interviewed By 'Doc' Webster . . . Live Broadcast Over WTBO
Register at any of the following stores for special Friday night prizes: McCRORY'S, SUPER SHOES, WARDS, ROSENBAUM'S, ENELOW'S, BURTONS, HOLLY SHOP, DARLING SHOP, ORMOND'S, LERNER SHOPS, PEOPLES, MARY JANE SHOES, AND MANY OTHER FINE SHOPS IN DOWNTOWN CUMBERLAND.
(no obligation — nothing to buy)
GRAND PRIZE: REPEATING SHOTGUN OR $50 CASH
Deposit in any participating store from 5 to 9 p.m. on Friday Night!
NAME .....
ADDRESS .....
Drawing at 9 P.M. Friday Night
(nothing to buy, no obligation)
McCrory's FRIDAY NIGHT Door Buster!
Ladies Reg. $1.59
DUSTERS ..... special 99c
sizes S-M-L

The most important ingredient in Vigran®

An ingredient in Vigran makes it one of the best multi-vitamins you can buy . . . the priceless ingredient —the Squibb name, a household word for finest in quality and reliability for 104 years.

Just one Vigran capsule provides you with vitamins you normally require daily. Squibb rigid quality control, including more than 200 quality control tests, is designed to assure you that every capsule has full label potency when you take it just as it had when tested at the laboratory.

And Vigran *isn't* expensive. Its vitamin protection costs less than 3 cents a day in bottles of 100. If you value your family's well-being, give them the best —get Vigran multi-vitamins.

SQUIBB LABORATORIES SQUIBB DIVISION Olin

At your drug store

SEE THE WORLD SERIES IN COLOR

TWICE AS THRILLING ON
RCA VICTOR MARK 8
COLOR TV
COME IN AND SAY "Show me"

Ask us to show you how much more fun television is with new RCA Victor Mark 8 Color TV. Let us show you how really breathtaking and life-like colorcasts can be. We're so confident of RCA Victor Mark 8 Color TV's outstanding performance, we invite you to see it . . . anywhere . . . on any channel. More people own RCA Victor Color TV than any other kind.

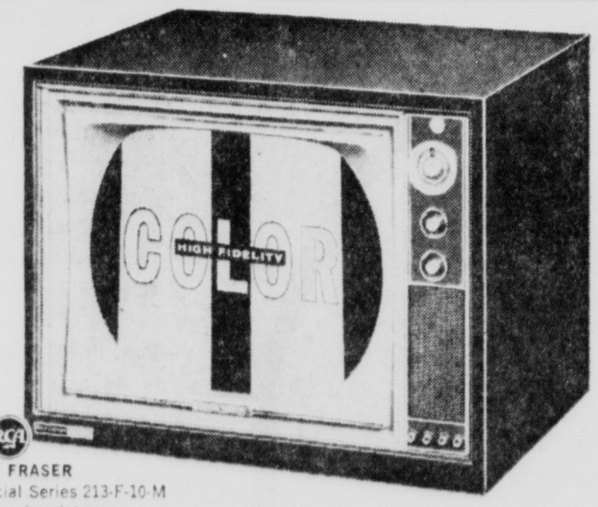

THE FRASER
Special Series 213-F-10-M
260 sq. in. picture

"HIS MASTER'S VOICE"

ONLY $4.95 A WEEK!

FENCE-BUSTIN' BARGAINS IN RCA VICTOR RADIOS

EASY-TO-BUY TABLE RADIO
- "Big" sounding "Golden Throat" tone
- Dependable Security Sealed Circuitry
- Easy, Direct-drive tuning

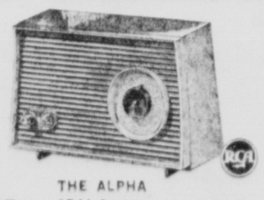

$14.95 THE ALPHA 3RA1 Series

RCA VICTOR "POWERLIFT" POCKETTE RADIO
- Pulls in many stations strong and clear
- Wonderful "Golden Throat" sound
- Powerful ferrite rod antenna

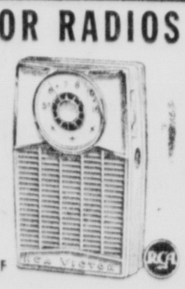

$14.95 THE ELF 3RH1 Series

RCA THE MOST TRUSTED NAME IN ELECTRONICS

CALL PA 2-6191 FOR FREE HOME TRIAL

Cumberland Electric
THREE STORES
SINCE 1922
137 VIRGINIA AVE. • 47 N. CENTRE • 88 MAIN ST., FROSTBURG

Cumberland's Color TV Specialists
EASY TERMS — NO MONEY DOWN

Hungry Flier

ABOARD USS KEARSARGE—Astronaut Walter M. Schirra Jr., explaining why he passed up solid food during his six-orbit trip around the earth:

"I was too busy to feel hungry."

Sales Tie Record

September department store sales equalled the record set in March, the Federal Reserve Board reported Thursday. But some government economists feared that total retail sales for the month will show a decline.

Ann Landers . . .

Answers Your Problems

DEAR ANN LANDERS: Your column is a study of Man. But what IS Man? Here is my definition:

Man is what WOMAN marries. Generally speaking, he has two hands and two feet. But he rarely has more than one dollar or one idea at a time.

Making a husband out of a man is one of the most intricate and challenging forms of plastic art known to civilization. This art requires a knowledge of science, sculpture, common sense, intuition, patience, faith, hope and charity.

It is a psychological phenomenon that a small, tender, soft, violet-scented creature like a woman should enjoy kissing a tubby-chinned, tobacco and bourbon-scented thing like a man.

If you flatter a male you frighten him to death. If you don't, you bore him to death.

If he gets what he wants, he becomes disinterested — and it's the end. If he doesn't get what he wants, he becomes disinterested — and there's no beginning.

If you wear gay colors, eye make-up and startling hats he hesitates to take you out. If you wear a tailored suit and a little brown beret he stares all evening at the woman in gay colors, eye make-up and the startling hat.

If you are a clinging vine, incapable of making a decision, he considers you an idiot. If you are decisive and accomplished he considers you a machine.

If you are simple and uncomplicated he longs for a brainy woman with ideas. If you are a brainy woman with ideas he suspects you are competing with him and eventually he dumps you in favor of a stupid playmate.

What is the solution to this puzzlement of human nature, this collage of quirks and contradictions? Who knows the answers? I don't. That's why I'm writing to Ann Landers.—AUGUSTA MAINE

DEAR AUGUSTA: Woman was not born to understand man. She was born to love him.

DEAR ANN LANDERS: My husband and I own a beauty salon. Last January one of our clients offered to do our income tax returns and take care of our books in exchange for beauty services. She used to come in every two weeks, so we thought it would be a good deal for all concerned.

I kept track of her "services" and she has averaged two shampoos and sets a week, plus a weekly manicure and pedicure. She has had two permanents and has changed the color of her hair three times. She has had five hair cuts and seven touch-ups. In other words she has enjoyed $638 worth of work since January. This does not include the jars of hand lotion, face cream, hair nets and nail polish she has helped herself to.

My husband and I realize we made a foolish deal. How can we get out of it now?—SAPS

DEAR SAPS: The next time the woman comes in, ask her to bring the books and tell her you are knocking off the arrangement. Hire a male accountant and pay him in money — not shampoos.

Does almost everyone have a good time but you? If so, send for ANN LANDERS' booklet, "How To Be Well-Liked," enclosing with your request 20c in coin and a long, self-addressed, stamped envelope.

Ann Landers will be glad to help you with your problems. Send them to her in care of this newspaper enclosing a stamped, self-addressed envelope.

(c) 1962, Field Enterprises, Inc.

Car Sales Up

Auto dealers sold 355,740 new cars in September or nearly 6 per cent more than in the month last year. The sales rate in the last third of the month was off 16 per cent from last year, but observers in Detroit said the drop could be accounted for by the later introduction of new models this year.

The output of 60 million acres of U. S. cropland moved abroad last year as exports.

The chimpanzee is considered the most intelligent of apes.

The first compulsory education law in the Western Hemisphere was decreed for all children between 5 and 13 by the Danish government of the Virgin Islands in 1848.

Paint
NEW BEAUTY INTO YOUR HOME!
Cochran
Professional Latex
Wall Paint
$3.95 gal.
Cochran PROFESSIONAL LATEX FLAT WALL PAINT
Over 50 Different Colors to Choose from. Washes Down Easily.
SWEENE PAINT & SUPPLY
Baltimore Avenue at Decatur Street

YOU can get CASH TODAY for any purpose!

BORROW $ 50 ..... Repay monthly $ 2.95
" $100 ..... " " $ 5.90
" $200 ..... " " $11.81

Other and larger amounts available. Payments include principal and interest on 24-month contracts. Almost anyone can get a LOAN from us and usually on just their own SIGNATURES.

LOAN SERVICE INCORPORATED
18 South Liberty St., 2nd Floor
CUMBERLAND, MD. — Phone PA 4-4200
EMBER D. JOHNSON, Mgr.

McCRORY'S
Downtown Store
Friday Night 5-9
WORLD SERIES NIGHT
Dusty Shaver's 5-Base Hits Will Be All Over Baltimore St. on Friday Night!
Yankee & Giants Fans Will Be Interviewed By 'Doc' Webster . . . Live Broadcast Over WTBO
Register at any of the following stores for special Friday night prizes: McCRORY'S, SUPER SHOES, WARDS, ROSENBAUM'S, ENELOW'S, BURTONS, HOLLY SHOP, DARLING SHOP, ORMOND'S, LERNER SHOPS, PEOPLES, MARY JANE SHOES, AND MANY OTHER FINE SHOPS IN DOWNTOWN CUMBERLAND.
(no obligation — nothing to buy)
GRAND PRIZE: REPEATING SHOTGUN OR $50 CASH
Deposit in any participating store from 5 to 9 p.m. on Friday Night!
NAME .....
ADDRESS .....
Drawing at 9 P.M. Friday Night
(nothing to buy, no obligation)
McCrory's FRIDAY NIGHT Door Buster!
Ladies Reg. $1.59
DUSTERS ..... special 99c
sizes S-M-L

The most important ingredient in Vigran®

An ingredient in Vigran makes it one of the best multi-vitamins you can buy . . . the priceless ingredient —the Squibb name, a household word for finest in quality and reliability for 104 years.

Just one Vigran capsule provides you with vitamins you normally require daily. Squibb rigid quality control, including more than 200 quality control tests, is designed to assure you that every capsule has full label potency when you take it just as it had when tested at the laboratory.

And Vigran *isn't* expensive. Its vitamin protection costs less than 3 cents a day in bottles of 100. If you value your family's well-being, give them the best —get Vigran multi-vitamins.

SQUIBB LABORATORIES SQUIBB DIVISION Olin

At your drug store

TWICE AS THRILLING ON
RCA VICTOR MARK 8
COLOR TV
COME IN AND SAY "Show me"

Ask us to show you how much more fun television is with new RCA Victor Mark 8 Color TV. Let us show you how really breathtaking and life-like colorcasts can be. We're so confident of RCA Victor Mark 8 Color TV's outstanding performance, we invite you to see it . . . anywhere . . . on any channel. More people own RCA Victor Color TV than any other kind.

THE FRASER
Special Series 213-F-10-M
260 sq. in. picture

"HIS MASTER'S VOICE"

ONLY $4.95 A WEEK!

FENCE-BUSTIN' BARGAINS IN RCA VICTOR RADIOS

EASY-TO-BUY TABLE RADIO
- "Big" sounding "Golden Throat" tone
- Dependable Security Sealed Circuitry
- Easy, Direct-drive tuning

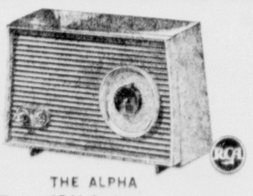

THE ALPHA 3RA1 Series
$14.95

RCA VICTOR "POWERLIFT" POCKETTE RADIO
- Pulls in many stations strong and clear
- Wonderful "Golden Throat" sound
- Powerful ferrite rod antenna

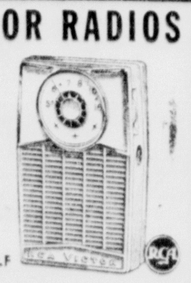

$14.95 THE ELF 3RH1 Series

RCA THE MOST TRUSTED NAME IN ELECTRONICS

CALL PA 2-6191 FOR FREE HOME TRIAL

Cumberland Electric
THREE STORES
SINCE 1922
137 VIRGINIA AVE. • 47 N. CENTRE • 88 MAIN ST., FROSTBURG

Cumberland's Color TV Specialists
EASY TERMS — NO MONEY DOWN

West Virginians Bothered Over Adequate Education

CHARLESTON, W. Va. (UPI)—West Virginians apparently are less concerned about the cost of educating their children than they are about making sure educational programs are adequate for today's needs.

This was a basic observation in a progress report presented to the Legislature's two main interim committees here Wednesday by a subcommittee on school finance and the school foundation program.

The report stemmed from 10 public meetings held around the state since last November in Moundsville, Welch, Fayetteville, Martinsburg, Elkins, Fairmont, Buckhannon, Charleston, Parkersburg and Huntington.

Study director William K. Hamilton, assistant state school superintendent, said citizens attending the sessions included management personnel, merchants, salesmen, farmers, attorneys, ministers and housewives.

"People are not so much interested in how much money is needed for education," he said, "but in what can be done to improve educational programs and be sure they get the most for their money. They are concerned with program improvement and assured this, they would favor more taxation for curriculum needs and for teacher salaries."

The subcommittee will submit a final report on its study of education to the Committee on Government and Finance and the Commission on Interstate Cooperation prior to the Legislature's 1963 session.

The report will serve as a guideline for the Legislature, along with the State Education Department's 13-point program for educational improvement and studies being conducted by Gov. W. W. Barron's committee on education.

Among other sentiments noted among West Virginians, Hamilton said, were feelings that:

— Schools are doing a good job under the circumstances.

— In order to secure funds for other purposes, too much money may be diverted from instruction and classes though this is where the central purpose of schools rests.

— There is a need for increased vocational training for the 70 per cent of the students who do not go to college.

— Teacher salaries are inadequate, too much of the teachers time is diverted to activities that detract from the basic educational program and teachers are "overloaded." Hamilton also said there seemed to be general support for merit pay and a modification in the importance of a teacher's tenure in his employment and pay.

— Increased reliance on special levies to support instructional programs is dangerous since such programs may be defeated on grounds other than the necessity for the program.

— In the interest of more uniform programs the state might exercise greater control over actual use of state funds by county school systems.

In other action as the interim committees closed a three - day meeting here, the groups heard a proposal that the 1963 Legislature be asked for $75,000 to set up a state grading program for West Virginia meat packers.

State Agriculture Commissioner John T. Johnson said his department would use the money to hire five inspectors, a supervisor, provide them with six months' schooling, and purchase necessary equipment.

Neither the state nor the U. S. Agriculture Department grade or inspect meat produced and sold in the state. Johnson said the program would enable meat packers to eventually compete better with larger interstate firms and enable them to seek business with state institutions.

The program also would eventually lead to an inspection program. Robert Sarver, Parkersburg, secretary - treasurer of the State Meat Packers Association, and M. E. Coleman, Oak Hill, a past president of the group, appeared in support of the proposal and indicated members would be willing to assume some costs through a fee system.

Receives Award For Cancer Study

BALTIMORE (AP) — Dr. Abraham M. Lilienfeld, professor of chronic diseases at Johns Hopkins University, has been awarded a 5-year award by the U. S. Public Health Service to study cancer, birth defects and leukemia.

Turmeric, a yellow spice whose uses include curry powder, was known both as perfume and spice in Biblical times.

NEW AMBASSADORS — President Kennedy Wednesday named James Wine, 44, left, to be ambassador to the Republic of the Ivory Coast, and James Riddleberger, 58, to be ambassador to Austria. Wine, now envoy to Luxembourg, will succeed R. Borden Reams, who retired last June. Riddleberger, former head of the foreign economic aid program, will replace Freeman Matthews, who resigned early this year. (AP Photofax)

UN Urged To Aid Red Refugees In Hong Kong

TOKYO (UPI)—The Australian delegation to the Asian People's Anti-Communist League Conference here urged the conference Thursday to appeal to the United Nations to give "immediate and effective relief" to refugees from Communist China who are now in Macao and Hong Kong.

The Australian delegation said the flight of refugees from the China mainland has been reduced "on the surface" by "Communist suppression and partly by compulsory repatriation." But the massive movement of refugee people still goes on and the problem of their relief "cannot be regarded as the responsibility of any one nation or administration. The problem is international and rests fairly on the whole of the free world."

Mary Carter Discount Paint Store
Bedford at Decatur St. PA 4-1221
Aluminum Sparkle .... Gal. $6.98
A Superior Grade Aluminum Paint
Every 2nd Can FREE
• Use your 1st Nat'l Charge • Free Parking On Our Own Lot
• Open 8 til 5:30, Mon. & Thurs. til 9
• Floor Sander For Rent, $5 per day

Barney Leibowitz
Need up to $300?
See Barney At National
If you need $50 to $300 for for fuel bills, clothing, or any good reason, National is the answer to your problems! Call or come in today . . . your application will be handled in minutes. Friendly, confidential service for over 30 years.
Free Parking On Our Lot
NATIONAL Loan Company
201 S. George St. PA 4-6622

Borrow	Monthly Payments
$50.81	$3
$101.61	$6
$203.23	$12
$300.00	$17.71

TRI-STATE Discount Center
PARK SHOP SAVE
917 GAY STREET
KICKS THE EXTRA VALUE POINTS

Women's & Misses
BULKY KNIT SWEATERS
Choice of colors, sizes 32-38
100% ORLON ACRYLIC
Asst. Styles, Limit 2, A 3.99 value. $2.66
WOOL & ORLON BLEND
Slipovers & Cardigans, Limit 2, A 5.99 value. $3.97

Women's & Misses
SHIFT DRESSES
100% Acetate tricot, wash 'n wear, wrinkle free, choice of colors, Sizes 10-18.
$2.66 3.95 Value
FREE PARKING
Large Parking Lot For Your Convenience
OPEN 10 A.M. TO 10 P.M.

Men's
HUNTING JACKETS
Heavy Cotton Duck, Water repellant, Corduroy collar, Rubberized Game Pocket, Cartridge holders in pockets
$7.48 8.95 Value
Men's Hunting Socks 84c
MEN'S
CORDUROY SHIRTS
$2.38
$2.95 Value

Women's & Misses'
BLOUSES
Rollup sleeves, applique front, wide choice of colors, sizes 32-38, Limit 2.
99c
$1.99 Value
Women's & Misses'
FLANNEL GOWNS
100% Cotton, Choice of colors, sizes S-M-L.
$1.77
$2.99 Value
• FIRST QUALITY MERCHANDISE

Girls
2 pc. SLACK SET
Lined Corduroy slacks with matching flannel shirt, Boxer waist, choice of colors, sizes 3-6x.
$1.77
$2.95 Value
• CASH CHEERFULLY REFUNDED
GIRLS'
Bulky Knit Sweaters
100% orlon, wide choice of colors, Sizes 3-6x.
$1.57
$1.99 Value

— SAVE ON SHOES —
TEENS & WOMEN'S
CHURKA BOOTS
• Special Low Price
• Usually $3.00
• Sizes 4½ to 10
$1.75
• USE OUR LAYAWAY PLAN

PLASTIC
CAFE CURTAINS
Choice of Floral prints, wipes clean with damp cloth.
29c Ea.
69c Value
3 TIER
UTILITY TABLE
Sturdily Constructed, Electric outlet, Red, Yellow, White, Limit 1.
$2.99
3.99 Value

New BLACKSTONE Washer and Dryer
Matched Pair

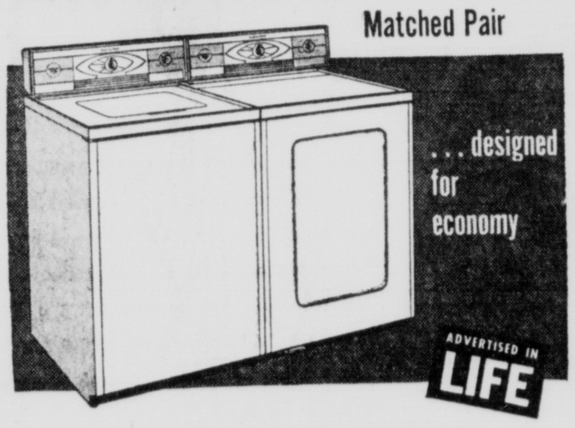

. . . designed for economy
ADVERTISED IN LIFE
The Blackstone Elegante 62 Matched Pair gives you maximum economy and utility in automatic laundering . . . handles everything in the family wash . . . two-cycle timer and four combinations of water temperature for any washables from durable to delicate . . . mild heat, large air volume drying removes moisture naturally, never "bakes" clothes.
WASHER FEATURES: Lint filter . . . gyro-stabilizer corrects unbalanced loads . . . four rinsing actions . . . golden eye control center.
DRYER FEATURES: Giant-size drawer type lint filter . . . safety door switch . . . foot pedal door latch . . . gas or electric models.
$10.00 DOWN
Matched pair only
Balance on easy terms
BLACKSTONE — a tradition of quality since 1874

BLACKSTONE WRINGER WASHER
for all-around utility!
BUDGET PRICED AS LOW AS $2.00 A WEEK

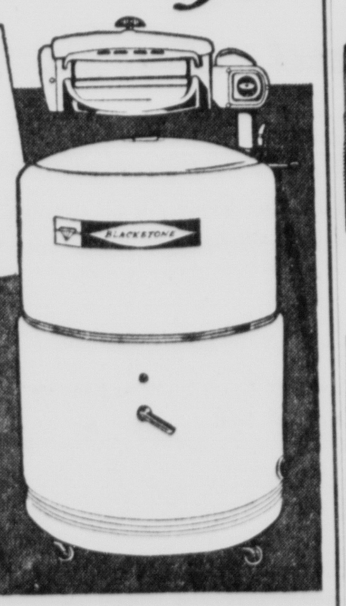

10-pound capacity handles large family wash . . . Lovell wringer with pressure selector, bar type safety release . . . Hi-Vane agitator assures efficient washing action . . . heavy duty ½ hp. motor . . . impeller type pump . . . baked porcelain enamel finish on tub.
City Furniture Co. DIAL PA 2-0370
22-24 N. Mechanic St.

West Virginians Bothered Over Adequate Education

CHARLESTON, W. Va. (UPI)—West Virginians apparently are less concerned about the cost of educating their children than they are about making sure educational programs are adequate for today's needs.

This was a basic observation in a progress report presented to the Legislature's two main interim committees here Wednesday by a subcommittee on school finance and the school foundation program.

The report stemmed from 10 public meetings held around the state since last November in Moundsville, Welch, Fayetteville, Martinsburg, Elkins, Fairmont, Buckhannon, Charleston, Parkersburg and Huntington.

Study director William K. Hamilton, assistant state school superintendent, said citizens attending the sessions included management personnel, merchants, salesmen, farmers, attorneys, ministers and housewives.

"People are not so much interested in how much money is needed for education," he said, "but in what can be done to improve educational programs and be sure they get the most for their money. They are concerned with program improvement and assured this, they would favor more taxation for curriculum needs and for teacher salaries."

The subcommittee will submit a final report on its study of education to the Committee on Government and Finance and the Commission on Interstate Cooperation prior to the Legislature's 1963 session.

The report will serve as a guideline for the Legislature, along with the State Education Department's 13-point program for educational improvement and studies being conducted by Gov. W. W. Barron's committee on education.

Among other sentiments noted among West Virginians, Hamilton said, were feelings that:

— Schools are doing a good job under the circumstances.

— In order to secure funds for other purposes, too much money may be diverted from instruction and classe. though this is where the central purpose of schools rests.

— There is a need for increased vocational training for the 70 per cent of the students who do not go to college.

— Teacher salaries are inadequate, too much of the teachers time is diverted to activities that detract from the basic educational program and teachers are "overloaded." Hamilton also said there seemed to be general support for merit pay and a modification in the importance of a teacher's tenure in his employment and pay.

— Increased reliance on special levies to support instructional programs is dangerous since such programs may be defeated on grounds other than the necessity for the program.

— In the interest of more uniform programs the state might exercise greater control over actual use of state funds by county school systems.

In other action as the interim committees closed a three - day meeting here, the groups heard a proposal that the 1963 Legislature be asked for $75,000 to set up a state grading program for West Virginia meat packers.

State Agriculture Commissioner John T. Johnson said his department would use the money to hire five inspectors, a supervisor, provide them with six months' schooling, and purchase necessary equipment.

Neither the state nor the U. S. Agriculture Department grade or inspect meat produced and sold in the state. Johnson said the program would enable meat packers to eventually compete better with larger interstate firms and enable them to seek business with state institutions.

The program also would eventually lead to an inspection program. Robert Sarver, Parkersburg, secretary - treasurer of the State Meat Packers Association, and M. E. Coleman, Oak Hill, a past president of the group, appeared in support of the proposal and indicated members would be willing to assume some costs through a fee system.

Receives Award For Cancer Study

BALTIMORE (AP) — Dr. Abraham M. Lilienfeld, professor of chronic diseases at Johns Hopkins University, has been awarded a 5-year award by the U. S. Public Health Service to study cancer, birth defects and leukemia.

Turmeric, a yellow spice whose uses include curry powder, was known both as perfume and spice in Biblical times.

NEW AMBASSADORS — President Kennedy Wednesday named James Wine, 44, left, to be ambassador to the Republic of the Ivory Coast, and James Riddleberger, 58, to be ambassador to Austria. Wine, now envoy to Luxembourg, will succeed R. Borden Reams, who retired last June. Riddleberger, former head of the foreign economic aid program, will replace Freeman Matthews, who resigned early this year. (AP Photofax)

UN Urged To Aid Red Refugees In Hong Kong

TOKYO (UPI)—The Australian delegation to the Asian People's Anti-Communist League Conference here urged the conference Thursday to appeal to the United Nations to give "immediate and effective relief" to refugees from Communist China who are now in Macao and Hong Kong.

The Australian delegation said the flight of refugees from the China mainland has been reduced "on the surface" by "Communist suppression and partly by compulsory repatriation." But the massive movement of refugee people still goes on and the problem of their relief "cannot be regarded as the responsibility of any one nation or administration. The problem is international and rests fairly on the whole of the free world."

Mary Carter Discount Paint Store
Bedford at Decatur St. PA 4-1221
Aluminum Sparkle .... Gal. $6.98
A Superior Grade Aluminum Paint
Every 2nd Can FREE
• Use your 1st Nat'l Charge • Free Parking On Our Own Lot
• Open 8 til 5:30, Mon. & Thurs. til 9
• Floor Sander For Rent, $5 per day

Barney Leibowitz
Need up to $300?
See Barney At National
If you need $50 to $300 for for fuel bills, clothing, or any good reason, National is the answer to your problems! Call or come in today . . . your application will be handled in minutes. Friendly, confidential service for over 30 years.
Free Parking On Our Lot
NATIONAL Loan Company
201 S. George St. PA 4-6622

Borrow	Monthly Payments
$50.81	$3
$101.61	$6
$203.23	$12
$300.00	$17.71

TRI-STATE Discount Center
PARK SHOP SAVE
917 GAY STREET
KICKS THE EXTRA VALUE POINTS

Women's & Misses
BULKY KNIT SWEATERS
Choice of colors, sizes 32-38
100% ORLON ACRYLIC
Asst. Styles, Limit 2, A 3.99 value. $2.66
WOOL & ORLON BLEND
Slipovers & Cardigans, Limit 2, A 5.99 value. $3.97

Women's & Misses
SHIFT DRESSES
100% Acetate tricot, wash 'n wear, wrinkle free, choice of colors, Sizes 10-18.
$2.66 3.95 Value

FREE PARKING
Large Parking Lot For Your Convenience

OPEN 10 A.M. TO 10 P.M.

Men's
HUNTING JACKETS
Heavy Cotton Duck, Water repellant, Corduroy collar, Rubberized Game Pocket, Cartridge holders in pockets
$7.48 8.95 Value
Men's Hunting Socks 84c

MEN'S
CORDUROY SHIRTS
$2.38
$2.95 Value

Women's & Misses'
BLOUSES
Rollup sleeves, applique front, wide choice of colors, sizes 32-38, Limit 2.
99c $1.99 Value

Women's & Misses'
FLANNEL GOWNS
100% Cotton, Choice of colors, sizes S-M-L.
$1.77 $2.99 Value

• FIRST QUALITY MERCHANDISE

Girls
2 pc. SLACK SET
Lined Corduroy slacks with matching flannel shirt, Boxer waist, choice of colors, sizes 3-6x.
$1.77 $2.95 Value

• CASH CHEERFULLY REFUNDED

GIRLS'
Bulky Knit Sweaters
100% orlon, wide choice of colors, Sizes 3-6x.
$1.57 $1.99 Value

— SAVE ON SHOES —
TEENS & WOMEN'S
CHURKA BOOTS
• Special Low Price
• Usually $3.00
• Sizes 4½ to 10
$1.75

• USE OUR LAYAWAY PLAN

PLASTIC
CAFE CURTAINS
Choice of Floral prints, wipes clean with damp cloth.
29c Ea.
69c Value

3 TIER
UTILITY TABLE
Sturdily Constructed, Electric outlet, Red, Yellow, White, Limit 1.
$2.99
3.99 Value

New BLACKSTONE Washer and Dryer
Matched Pair

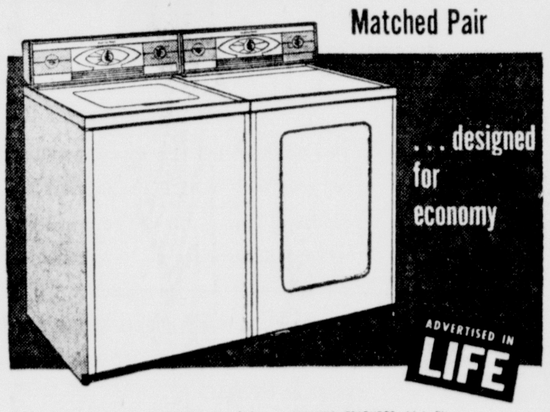

. . . designed for economy
ADVERTISED IN LIFE
The Blackstone Elegante 62 Matched Pair gives you maximum economy and utility in automatic laundering . . . handles everything in the family wash . . . two-cycle timer and four combinations of water temperature for any washables from durable to delicate . . . mild heat, large air volume drying removes moisture naturally, never "bakes" clothes.
WASHER FEATURES: Lint filter . . . gyro-stabilizer corrects unbalanced loads . . . four rinsing actions . . . golden eye control center.
DRYER FEATURES: Giant-size drawer type lint filter . . . safety door switch . . . foot pedal door latch . . . gas or electric models.
$10.00 DOWN
Matched pair only
Balance on easy terms
BLACKSTONE — a tradition of quality since 1874

BLACKSTONE WRINGER WASHER
for all-around utility!

BUDGET PRICED AS LOW AS $2.00 A WEEK
10-pound capacity handles large family wash . . . Lovell wringer with pressure selector, bar type safety release . . . Hi-Vane agitator assures efficient washing action . . . heavy duty ⅓ hp. motor . . . impeller type pump . . . baked porcelain enamel finish on tub.

City Furniture Co. DIAL PA 2-0370
22-24 N. Mechanic St.

WM Freight Cars Can Be Weighed While Moving

CHICAGO (AP) — The Western Maryland Railway Co. announced Thursday it will install a system of weighing individual freight cars in a moving train.

The new procedure will be used in the line's Port Covington yard in Baltimore. George M. Leilich, operative vice president, said engineering studies indicate the installation will reduce the time needed for weighing cars by 85 to 95 per cent.

The system was developed by International Railroads Weighing Corp. of suburban Northfield. The Western Maryland is the first to adopt it. The weight of each car in a train is printed automatically as the train passes over a scale at up to 7 m.p.h.

Under ordinary operations, cars needing weighing for determining freight charges have to be switched to a special track, placed over a scale, and uncoupled to be weighed one at a time.

Driver Sentenced To 58 Days

A Mt. Savage man was sentenc- to 58 days in County jail in default of fines totalling $185 on four motor vehicle charges, after a hearing in Trial Magistrates Court yesterday.

Magistrate Paul E. Barnett found Raymond Aldridge, 41, guilty of operating a motor vehicle without a license, failing to keep to right of center of highway, driving a motor vehicle without the consent of the owner, and another motor charge.

Aldridge was arrested Wednesday afternoon on Slabtown Road by State Police Tfc. Joseph H. Helmstetter.

Discontinuance

(Continued from Page 30)

Smallwood expressed the opinion that removal of the Speedliners would affect the general public. He said there would be no westbound run to replace Train 21.

Thomas F. Conlon Jr., local travel agency operator and member of the House of Delegates, emphasized the importance of the Speedliners in making airline and other travel connections for his patrons, and said, "People have been sold on the Speedliner."

Most patrons, he added, request the Speedliner when trying to make connections elsewhere.

Mrs. Rose Marie Murray, a travel clerk at the Conlon agency, cited the speed and dependability of the Speedliners and said patrons of the agency prefer those trains.

Others Oppose

John J. Rowan, president of the Allegany County Board of Commissioners, said anything that interferes with the economy of Cumberland and the area is "a deficit." He said he is opposed to anything which hindered the county's economy or put people out of work.

Leslie J. Clark, attorney to the board, said the removal of the trains certainly would not help the area attract industry.

Representing the B&O at the hearing was Attorney George C. Doering. Attorney Edward J. Ryan represented Brandon and Shear, attorneys for the Brotherhood of Railroad Trainmen in Pennsylvania and was attorney for the plaintiffs. Also with Ryan was W. J. Culbertson, state representative of the BRT, Baltimore.

Today the ICC will conduct a hearing in Pittsburgh similar to the one held here yesterday.

Vote School Fund

WASHINGTON (AP)—The Senate passed and sent to the House Thursday a bill to permit the District of Columbia to borrow $75 million for schools and other construction projects.

Sen. Wayne Morse, D-Ore., lost 50-22 in an attempt to boost the amount by another $80 million.

Triplet Killed

SISTERSVILLE, W. Va. (UPI) — Authorities reported Thursday that one of the well - known Ash family of Tyler County triplets was killed Wednesday night when the tractor she was driving overturned on her.

She was 17-year-old Hope Ash Keller, a bride of six-weeks. Her surviving sisters are Faith and Charity.

Authorities said the accident occurred on a road near her home on Hickman's Run, four miles from here.

Funeral services will be held in Middlebourne Sunday.

Beach Transferred By Hercules Powder

James D. Beach Jr., a native of Frostburg, was recently transferred from Hercules Powder Company's Bacchus, Utah, plant to the company's plant in Kenvil, N.J., as an assistant project manager.

A member of Allegany Ballistics Laboratory's cooperative student program, Mr. Beach graduated from Beall High School in 1953 and from Drexel Institute of Technology, Philadelphia, in 1958 with a B.S. degree in chemical engineering.

He is a son of James D. Beach Sr., assistant transportation supervisor at ABL.

Attend Public Health Meeting

Three members of the Allegany County Health Department staff will attend the annual meeting of the Maryland Public Health Association today in Baltimore.

The program includes panel discussions on plans for organization and financing of health services in the state comprehensive service for mentally retarded, traffic safety, and virus in relation to environment. Each panel will be followed by a discussion period.

Attending from here are Mrs. Ann Clauson and Mrs. Lois Jackson, public health nurses, and James S. Ritchie, sanitarian.

Chamber Officials Discuss Activities

Three officials of the Cumberland Chamber of Commerce met here yesterday with J. Frank Melton, district manager of the United States Chamber of Commerce.

Robert C. Petersen, manager, Karl W. Bachman, president, and William L. Wilson, vice president, discussed 1963 program activities and the legislative program with Mr. Melton.

Woman Drowned

BALTIMORE (AP) — The body of Mrs. Mildred Kupidlowski, 41, was recovered from the Patapsco River Wednesday. A doctor said she had drowned.

Mrs. Kupidlowski's husband was was injured in a fire truck collision in 1953 and died four years later without regaining consciousness. Mrs. Kupidlowski had been a housekeeper in Washington.

Plan Expressway

BALTIMORE (AP)—Plans have been disclosed for a Baltimore-Annapolis expressway to funnel off local traffic from through highways in the area.

The proposed route would carry the expressway over a new bridge to be built over the Middle Branch of the Patapsco River. The highway would generally parallel Ritchie Highway.

The reindeer is the mainstay of the economy of the Laplanders living in the northern reaches of Norway, Sweden, Finland and the Soviet Union, and is used both as a source of food and as a pack animal.

NOTICE!

The First Federal
Savings & Loan Assoc.

DRIVE-IN WINDOW will be closed temporarily

during our remodeling

•

Watch for the Opening
of our new and modern
ELECTRONIC
DRIVE-IN WINDOW
for your greater convenience!

Cumberland Cloak & Suit Store

New ... brand new! our fabulous

CosCob classics ...

silky pima cottons . . . easy care dacron/cotton blends . . . miracle fibre blends . . . corduroys

from $12.98

Lightly . . . the softened shirtdress enters the Fall scene with new fashion importance . . . understated classics that gain entrance everywhere from office to committee or club . . . to important luncheons and afternoon parties, too! CosCob handles these classic favorites with exciting verve and sparkling imagination that belies their tiny price tags . . . On display tomorrow . . . a brilliant, brand new selection.

HUNDREDS OF OTHER DRESSES, from 5.98 to 19.98

special ... the Jamestown spread ... a woven heritage masterpiece

exceptional at $6.98

This beautiful full size spread you'll want for your very own! It's a flawless reproduction of Early American design. A woven heritage mastepriece of 100% cotton . . . full reversible and preshrunk . . . Finished with a deep bullion fringe for an added touch of luxury. Choose yours in white or colors.

DOMESTICS • SECOND FLOOR • MAIN STORE

Let it snow ... let it blow ... these weatherproof snow suits will keep them cozy and warm ...

upper left:
Boys two piece snow suit . . . cotton/nylon shell with 100% acrylic pile and acetate quilt lining. Jacket has square yoke with braid trim, attached hood and bib top suspender ski pants. Sizes 2 to 6x ... **$10.98**

upper right:
Girls two piece snow suit . . . cotton nylon shell with 100% acrylic pile and acetate quilt lining. Braid trimmed square yoke jacket and pixie hood with tassel. Bib top suspender ski pants. Sizes 2 to 6x ... **$10.98**

lower left:
Infant girls double zip pram snow suit with detachable mitt and boots. Cotton/nylon shell, zipper closure, embroidered chest and separate hood. Pink, Maize, Aqua, White. 12-18-24 months ... **$8.98**

lower right:
Infants boys double zip pram snow suits . . . cotton/nylon shell, 100% acrylic pile and acetate quilt lining. Detachable mitts and boots. Separate helmet. Blue, White, Maize and Aqua. Sizes 12-18-24 months ... **$8.98**

children's department directly across street from main store

WM Freight Cars Can Be Weighed While Moving

CHICAGO (AP) — The Western Maryland Railway Co. announced Thursday it will install a system of weighing individual freight cars in a moving train.

The new procedure will be used in the line's Port Covington yard in Baltimore. George M. Leilich, operative vice president, said engineering studies indicate the installation will reduce the time needed for weighing cars by 85 to 95 per cent.

The system was developed by International Railroads Weighing Corp. of suburban Northfield. The Western Maryland is the first to adopt it. The weight of each car in a train is printed automatically as the train passes over a scale at up to 7 m.p.h.

Under ordinary operations, cars needing weighing for determining freight charges have to be switched to a special track, placed over a scale, and uncoupled to be weighed one at a time.

Driver Sentenced To 58 Days

A Mt. Savage man was sentenc to 58 days in County jail in default of fines totalling $185 on four motor vehicle charges, after a hearing in Trial Magistrates Court yesterday.

Magistrate Paul E. Barnett found Raymond Aldridge, 41, guilty of operating a motor vehicle without a license, failing to keep to right of center of highway, driving a motor vehicle without the consent of the owner, and another motor charge.

Aldridge was arrested Wednesday afternoon on Slabtown Road by State Police Tfc. Joseph H. Helmstetter.

Discontinuance

(Continued from Page 30)

Smallwood expressed the opinion that removal of the Speedliners would affect the general public. He said there would be no westbound run to replace Train 21.

Thomas F. Conlon Jr., local travel agency operator and member of the House of Delegates, emphasized the importance of the Speedliners in making airline and other travel connections for his patrons, and said, "People have been sold on the Speedliner."

Most patrons, he added, request the Speedliner when trying to make connections elsewhere.

Mrs. Rose Marie Murray, a travel clerk at the Conlon agency, cited the speed and dependability of the Speedliners and said patrons of the agency prefer those trains.

Others Oppose

John J. Rowan, president of the Allegany County Board of Commissioners, said anything that interferes with the economy of Cumberland and the area is "a deficit." He said he is opposed to anything which hindered the county's economy or put people out of work.

Leslie J. Clark, attorney to the board, said the removal of the trains certainly would not help the area attract industry.

Representing the B&O at the hearing was Attorney George C. Doering. Attorney Edward J. Ryan represented Brandon and Shear, attorneys for the Brotherhood of Railroad Trainmen in Pennsylvania and was attorney for the plaintiffs. Also with Ryan was W. J. Culbertson, state representative of the BRT, Baltimore.

Today the ICC will conduct a hearing in Pittsburgh similar to the one held here yesterday.

Vote School Fund

WASHINGTON (AP)—The Senate passed and sent to the House Thursday a bill to permit the District of Columbia to borrow $75 million for schools and other construction projects.

Sen. Wayne Morse, D-Ore., lost 50-22 in an attempt to boost the amount by another $80 million.

Triplet Killed

SISTERSVILLE, W. Va. (UPI) — Authorities reported Thursday that one of the well - known Ash family of Tyler County triplets was killed Wednesday night when the tractor she was driving overturned on her.

She was 17-year-old Hope Ash Keller, a bride of six-weeks. Her surviving sisters are Faith and Charity.

Authorities said the accident occurred on a road near her home on Hickman's Run, four miles from here.

Funeral services will be held in Middlebourne Sunday.

Beach Transferred By Hercules Powder

James D. Beach Jr., a native of Frostburg, was recently transferred from Hercules Powder Company's Bacchus, Utah, plant to the company's plant in Kenvil, N.J., as an assistant project manager.

A member of Allegany Ballistics Laboratory's cooperative student program, Mr. Beach graduated from Beall High School in 1953 and from Drexel Institute of Technology, Philadelphia, in 1958 with a B.S. degree in chemical engineering.

He is a son of James D. Beach Sr., assistant transportation supervisor at ABL.

Attend Public Health Meeting

Three members of the Allegany County Health Department staff will attend the annual meeting of the Maryland Public Health Association today in Baltimore.

The program includes panel discussions on plans for organization and financing of health services in the state comprehensive service for mentally retarded, traffic safety, and virus in relation to environment. Each panel will be followed by a discussion period.

Attending from here are Mrs. Ann Clauson and Mrs. Lois Jackson, public health nurses, and James S. Ritchie, sanitarian.

Chamber Officials Discuss Activities

Three officials of the Cumberland Chamber of Commerce met here yesterday with J. Frank Melton, district manager of the United States Chamber of Commerce.

Robert C. Petersen, manager, Karl W. Bachman, president, and William L. Wilson, vice president, discussed 1963 program activities and the legislative program with Mr. Melton.

Woman Drowned

BALTIMORE (AP) — The body of Mrs. Mildred Kupidlowski, 41, was recovered from the Patapsco River Wednesday. A doctor said she had drowned.

Mrs. Kupidlowski's husband was was injured in a fire truck collision in 1953 and died four years later without regaining consciousness. Mrs. Kupidlowski had been a housekeeper in Washington.

Plan Expressway

BALTIMORE (AP)—Plans have been disclosed for a Baltimore-Annapolis expressway to funnel off local traffic from through highways in the area.

The proposed route would carry the expressway over a new bridge to be built over the Middle Branch of the Patapsco River. The highway would generally parallel Ritchie Highway.

The reindeer is the mainstay of the economy of the Laplanders living in the northern reaches of Norway, Sweden, Finland and the Soviet Union, and is used both as a source of food and as a pack animal.

NOTICE!

The First Federal
Savings & Loan Assoc.

DRIVE-IN WINDOW will be closed temporarily

during our remodeling

•

Watch for the Opening
of our new and modern
ELECTRONIC
DRIVE-IN WINDOW
for your greater convenience!

Cumberland Cloak & Suit Store

New ... brand new! our fabulous

CosCob classics ...

silky pima cottons . . . easy care dacron/ cotton blends . . . miracle fibre blends . . . corduroys

from $12.98

Lightly . . . the softened shirtdress enters the Fall scene with new fashion importance . . . understated classics that gain entrance everywhere from office to committee or club . . . to important luncheons and afternoon parties, too! CosCob handles these classic favorites with exciting verve and sparkling imagination that belies their tiny price tags . . . On display tomorrow . . . a brilliant, brand new selection.

HUNDREDS OF OTHER DRESSES, from 5.98 to 19.98

special ... the Jamestown spread ... a woven heritage masterpiece

exceptional at $6.98

This beautiful full size spread you'll want for your very own! It's a flawless reproduction of Early American design. A woven heritage mastepriece of 100% cotton . . . full reversible and preshrunk . . . Finished with a deep bullion fringe for an added touch of luxury. Choose yours in white or colors.

DOMESTICS • SECOND FLOOR • MAIN STORE

Let it snow ... let it blow ... these weatherproof snow suits will keep them cozy and warm ...

upper left:
Boys two piece snow suit . . . cotton/nylon shell with 100% acrylic pile and acetate quilt lining. Jacket has square yoke with braid trim, attached hood and bib top suspender ski pants. Sizes 2 to 6x ... **$10.98**

upper right:
Girls two piece snow suit . . . cotton nylon shell with 100% acrylic pile and acetate quilt lining. Braid trimmed square yoke jacket and pixie hood with tassel. Bib top suspender ski pants. Sizes 2 to 6x ... **$10.98**

lower left:
Infant girls double zip pram snow suit with detachable mitt and boots. Cotton/nylon shell, zipper closure, embroidered chest and separate hood. Pink, Maize, Aqua, White. 12-18-24 months ... **$8.98**

lower right:
Infants boys double zip pram snow suits . . . cotton/nylon shell, 100% acrylic pile and acetate quilt lining. Detachable mitts and boots. Separate helmet. Blue, White, Maize and Aqua. Sizes 12-18-24 months ... **$8.98**

children's department directly across street from main store

The Cumberland News

Published daily except Sunday, 7-9 S. Mechanic Street
Cumberland, Maryland, by The Times & Alleganian Company
Second Class Postage Paid At Cumberland, Maryland
Member of The Audit Bureau of Circulations
Member of The Associated Press
Telephone 722-4600
Subscription rates by Carrier
7c Single Copy 42c Per Week
Mail Subscription Rates Cumberland News
Maryland, Pennsylvania, West Virginia,
Virginia and District of Columbia
$1.50 One Month—$8.25 Six Months—$16.00 One Year
All Other States
$1.75 One Month $9.75 Six Months—$19.00 One Year
The Cumberland News assumes no financial responsibility for typographical errors in advertisements but will reprint that part of an advertisement in which the typographical error occurs. Errors must be reported at once.

Friday Morning, October 5, 1962

Guerrilla War And Rice Prices

War sends prices up. This was true in the United States during every war in its history, and it has been true in South Viet Nam, where the Communist guerrilla war has threatened to defeat the government.

That's why it was impressive news when Defense Secretary Nguyen Dinh Thuan reported on his recent visit to Washington that rice prices had come down. They always have tended to go higher at this season, before the new crop is in.

The Communists have been able to block deliveries and distribution. So the reported fall in price could indicate that the Communists are no longer succeeding in that policy.

This doesn't mean that the Communists are defeated, by a long shot. By the most optimistic estimates it will take at least a year to defeat them. If the North Vietnamese or Chinese Communists invade in force, it will be an entirely new war. But South Viet Nam, with mounting American help, at the moment is making definite headway against the Communist threat there.

They have taken a leaf from the British book in Malaya. Peasants and villagers, who were terrorized into collaborating with the Communists, are being moved into strategic hamlets better able to resist. Many of these people are now volunteering for Vietnamese army schools.

A similar plan succeeded in Malaya, where at one time no British officer could drive down a main road at night without risking a murderous ambush. Of course, any progress in South Viet Nam should have favorable repercussions elsewhere in Southeast Asia.

If these more favorable reports are confirmed, the news will be especially welcome coming coincidently with rumors that 10,000 Communists who were to leave Laos by an October 7 deadline are still there.

These Days

By George E. Sokolsky

The Free Press

National Newspaper Week comes in October and is designed to remind the American people of the value of its free press.

In many parts of the world, the press is controlled either by the government or by a political party. Such newspapers and magazines and the news on radio are not free. They are the voice of those in authority. They exist to perpetuate those in authority. They twist and slant and omit news in order to serve those in authority.

A press can only be free under two conditions:

1. That there is ample competition, so that if one publication chooses to serve a particular cause, a limited point of view, another publication will provide the other side. Competition is the heart of truth. In the United States, where there are many cities in which only one newspaper can be economically published, the competition comes from weeklies, columnists of various shades of view, radio and television.

2. That the publication earn its own way through circulation and advertising, so that it need not fall back on any kind of covert subsidy. The cost of publication, both for labor and newsprint, has become so high that many newspapers have suffered in recent years. Nevertheless, no newspaper has become a government or a party organ as is customary in Europe. Many newspapers publish a variety of columnists to maintain a balance of view and often what the columnists say is different from the policy of the newspaper. This overcomes the lack of a competing newspaper.

Freedom is of the spirit. A publisher who takes advantage of his opportunity to prevent his readers from seeing both sides of the coin is intellectually dishonest and there are few such in this country. Nevertheless, it must be pointed out that the greatest strides in preserving freedom of the press have been made by courageous publishers and editors who practised what is called personal journalism.

They attacked abuse. They fought corruption. They were the public tribunes defending the rights of the people, fighting privilege of every kind. It is true that sometimes they went beyond good taste, but viewed objectively and at historic distance, the work of such men as Horace Greeley, Joseph Pulitzer, James Gordon Bennett, William Randolph Hearst, William Allen White and a host of others in small cities and towns helped to develop in this country a great and decent nation.

Some of what they did has come to be called "Yellow Journalism," by which is meant over-emphatic, excited, over-stimulating journalism. Taken on the whole, such journalism served the United States well.

Take for instance, Hearst's slogan, "Remember the Maine." Was it not superior to the powder-puff attitude we take these days toward Cuba which "The New York Times," after four years, is just beginning to recognize as a Communist Revolution, conducted under Russian auspices. Surely, "Remember the Maine" was a total nationalistic concept, just as "Buy American," made sense and makes sense today.

The function of the Press is not only to inform the people but to give them a literate and intelligent leadership. The great variety of publications in this country do precisely that. Some may say that some newspapers write down to the public, use too many photographs, employ too many peep-hole columnists who write rubbish about trivial personalities.

The question is: What is news? Is it only what Nkrumah is doing or what Tshombe is doing or what the President says or is it also something about an actor or actress, a thief, a bum, a murderer, a drug addict, a rapist? Everything is news. Everything that exists or happens or that requires explanation is news. Everything the readers want to read about is news.

The filthy streets of the city in which I live are news; the visitors to the village, in which I summer are news. Is Winston Churchill's health news? So is my next door neighbor's health. It all depends upon where you live and what you do.

That is a free press. It is the publication of what a publisher wants to publish and what a reader wants to read within the margins of decency. What is interesting and important to one person may be dull or even trivial to another. Do you really care more about Mali than about Mississippi?

A free press answers that every day.

(Copyright, 1962, King Features Syndicate, Inc.)

'Always Look For The Brand Name'

Liston Would Help 'Big Brothers' In Effort To Prevent Delinquency

By Drew Pearson

WASHINGTON — Charles "Sonny" Liston, the son of an Arkansas cotton picker and now world heavyweight boxing champ, didn't wait more than a few hours before firing back a telegram giving his okay to staging the next fight under the auspices of Big Brothers in order to help prevent juvenile delinquency.

"I would just like to say this is the chance I like best to prove that I mean what I say about helping boys that need help," Liston replied. "Nothing can make me happier than to accept this offer.

I only wish it was up to me. My return-bout contract with Floyd Patterson gives him the right to say when it will be held and where it will be held. I hate to leave it up to him. If he is willing, I am with him all the way. The sooner this fight takes place the better I will like it, indoors or outdoors."

Liston's telegram was in reply to a proposal I had made as president of Big Brothers in the national capital that the next match be staged in the new National Stadium in Washington in the presence of members of Congress and other Washington notables, with part of the proceeds going to keep boys out of trouble.

As Liston pointed out, his contract gives Floyd Patterson certain rights in calling the time and place of the next fight. Big Brothers in the national capital therefore has now put the proposition up to Floyd, who has already done fine work in establishing the Floyd Patterson Houses in New York for boys just out of reformatory.

Actually, Patterson is not entirely a free agent since he is under obligation to Championship Sports. We'll report on developments when and if they materialize.

Medical Double Cross

The doctors of the USA may not know it, but their "trade union" is getting them up to their ears in politics. Most doctors, having spent their lives trying to heal men's bodies, would be flabbergasted at what the American Medical Association and kindred agencies are doing in their name.

Last week, just as the election campaign began to warm up, the AMA, Blue Cross, and Blue Shield began a widespread publicity and advertising campaign on medical care for the elderly. It was timed, not because any bill is now before Congress—theb ill is dead as a Congress—the bill is dead as a dodo for this session—but because

The publicity campaign took two forms:

1. Full-page ads in Time and Life magazines by Blue Cross and Blue Shield, the medical insurance agencies which did a great deal to defeat the medicare bill.

2. A series of letters to newspapers trying to deny carefully documented reports in this column showing how doctors had raised money for key Congressmen who blocked medicare, how they had helped finance the Saskatchewan doctors' strike, and how one doctor in Lexington, Ky., had cut off medical attention to a 78-year-old woman.

The column regarding money-raising for Congressmen who played ball with the doctors' lobby waited until Sept. 18—two months later—to fire the distorted and inaccurate blast at newspapers—just as the election campaign was warming up.

Belated Denial

This is an old political trick—to wait until near the election to confuse the issue; so the doctors' lobby is really learning political techniques.

One denial issued by the AMA lobby was that Dr. Graham Clarkson, medical care director of Saskatchewan, denied ever having told my associate Jack Anderson that the AMA financially supported the doctors' strike which closed 91 hospitals and every doctor's office in Saskatchewan in July.

Dr. Clarkson was even quoted as saying that Anderson had never phoned him.

However, the long-distance records show that Anderson did call him. And Anderson, who takes shorthand, took down Clarkson's definite statement that the AMA had helped to plan and finance the doctors' strike. After he had said this, Dr. Clarkson got cold feet and asked that he not be quoted directly.

The recent ads by Blue Cross and Blue Shield are also interesting as to both timing and content. They offer "amplified" programs "at reasonable rates" for "protection" of all persons over 65.

No details were given as to what the old folks would have to pay for these amplified programs, but the ads, which incidentally cost a lot of money, said they would soon be operating on a "National" scale, and asked that senior citizens phone their local offices for "full details."

When these offices were called in 31 states, however, 24 offices had no information on rates and benefits of the new program.

What New Plan

Here are some of the answers from Blue Cross officials in various states:

Arkansas—"We have nothing on any new plan now."

Southern California—"We don't know of any new plan."

Florida—"There has been some talk about it, but we don't have a new plan as yet."

Michigan—"The ad doesn't apply in Michigan because the Michigan insurance commissioner did not approve the proposed plan. We are still working on it."

Missouri—"No definite plans."

New Hampshire — "You saw something advertised? We have no information on that and won't have until October or November."

New York—"A new program is in the speaking stage, but there has been no decision on that."

Columbus, Ohio—"We know nothing of any new plan."

Oregon—"We probably will have some information available by the end of November."

The most candid replies of all came in the following telephone colloquy with a lady aide in the Blue Cross office in Washington, D. C.:

"This is still in the proposed state," she said. "I can't tell you what the rates or benefits will be. However, because of the group coverage of older people, the rates may be quite high."

"Can you tell me why this big ad was put in the magazines, if so little has actually been determined?" she was asked.

"Maybe the ad shouldn't have been used, at least this early," she replied. "The ad was supposed to be a general statement on plans by the Blue Cross headquarters (in Chicago), but, of course, it doesn't sound like a general statement. I don't think the Blue Cross officials in any of the states were happy about it."

(Copyright, 1962, By the Bell Syndicate)

Peaceful Cardiff Street War-Minded On Cuba

By Joseph Alsop

LOS ANGELES

The little, green-embowered, gimcrack houses are prettily painted in bright colors. The people are pleasant and friendly. Cardiff and Bagley Streets, Gracia Street, and LaPetite Court positively exude the cozy but anonymous peacefulness which seems to be the hallmark of modest, semi-suburban neighborhoods in this sprawling city.

Yet when Tom and Joan Braden of the Oceanside Blade-Tribune and this reporter came to these quiet streets to ask about the California election, we found a mood that was almost the opposite of peaceful.

We also found a trend of voter-opinion that was much more favorable to the Guebrnatorial candidacy of former Vice-President Richard M. Nixon than the state-wide polls and the views of the local experts alreday reported in this space.

Yet as simple news, pride of place must still be given to the fact that large numbers of quite ordinary Americans—and Americans, at that, with a solid though humble stake in life—are now decidedly war-minded. The Cuban affair, quite plainly, has begun to cause a general loss of patience.

Take Mrs. Margaret Harrison, a pretty young woman with a pretty baby and a nice littl house, whose husband is a graduate student in physics. She voted for President Kennedy last time, and she would do so again if he were making another race against Nixon. She says Kennedy has been "a good President." But she adds:

"Kennedy ought to have been more decisive about Cuba: I can't get away from that feeling. I'd go to war, if that's the only way to clean up the Cuban mess."

Or take Richard Koch, a milk driver, who is a real Kennedy enthusiast. Remembering that Castro had come to power under President Eisenhower, he remarked that "Cuba had been bungled from the start." Remembering also Khrushchev's guarantee to Cuba, he said gloomily that "it was a mighty touchy business."

"All the same," he concluded, "I'd go to war if need be. The Russians took over Czechoslovakia, after all."

As these two fragments of interviews suggest, the new feeling generated by Cuba is not partisan, in the sense that it is quite as common among Democrats, including Democrats strongly for Kennedy, as it is among Republicans of all colors. It is also widespread among Republicans, however. Typical of these is Roy Piston, a youngish stockbroker.

"We ought to invade Cuba and cut out this cancer," he said. "I'll go if I have to."

Among those with Cuba uppermost in their minds (which means about half the people we talked to), there was also another smaller group, again bi-partisan. The people of this second group said they were "ready to leave it to the President," or they volunteered that "Cuba wasn't worth a war." But even these people plainly shared the basic grievance of one of the war party, a young clerk, J. Lovett. He also voted for Kennedy in 1960, but he now remarked bitterly:

"With all the national authority and strength that we have, we're acting as though we were Guatemale. Let's do what we need to do, and if the Russians don't like it, let them not like it."

A few score interviews in a couple of Los Angeles precincts do not reveal national public opinion. But the people of Cardiff Street and LaPetite Court were only saying, with particular vividness and freedom, the same things that are reportedly being said all over the country. Inquiries were made on this point after our own miniature poll was completed. These inquiries showed that as yet unpublished national polls have found the same reactions we found.

If these are not flash-in-the-pan reactions (which they may be), the feeling about Cuba on Cardiff Street marks a new phase in America's response to the challenge of the cold war. The first phase, noble and hopeful, was the phase of the Marshall Plan. Then followed the ignoble McCarthy phase, when the burdens and dangers of the cold war were idiotically blamed on a home-brewed Communist plot, rather than on the Communist masters of the Kremlin.

In the third phase, under the leadership of President Eisenhower most people tried to forget that there was such a thing as the cold war. But in this fourth phase that now seems to be opening, the long enduring fact of the cold war is once again on every one's mind; and a sense of endless, intolerable frustration is leading to demands for victory, even at great risk.

It is dangerous to exaggerate. But it is impossible not to be deeply impressed when you hear a solid, hard-working family man pointing to his neat little house, and saying: "I know the policy I favor might mean an A-bomb right there. But I'll risk that. It's worth it to win." Joan Braden heard just that, and each of us had nearly comparable experiences.

(Copyright 1962
New York Herald Tribune Inc.)

Inside Washington

By Henry Cathcart

JUSTICE DEPARTMENT — If you want to learn how to succeed as head of a big government department, you could do worse than model yourself after Robert F. Kennedy, Attorney General. Of course, being the brother of a President helps, but Bobby has other assets.

An ever-present problem in any large government agency is to maintain morale of employes so the necessary work can be done with some degree of efficiency. Unlike private employment, government work is so big and so impersonal that accolades from the boss rarely, if ever, occur.

However, a Justice Department attorney who had won a tax case in the courts promptly got a telephone call from Kennedy recently congratulating him on his conduct of the case in warm and understanding terms.

In telling of the incident, the lawyer explained it was not an isolated instance, but something that has been going on in the department since Kennedy became its head. He explained further that the case he prosecuted was not unusual and that he and other department attorneys had handled many similar cases under previous administrations without one word of comment or recognition.

Kennedy also follows the practice of dropping in on department working groups, giving them a word of encouragement, and displaying an interest in and knowledge of what they are trying to accomplish.

As a result, morale is higher in the Justice Department than at any time in the memory of nonpartisan oldtime employes. And it is among the highest of any government department.

Jim Bishop: Reporter

By Jim Bishop

The man said it would cost $105 to scrape and varnish the dining room floor and I said nothing doing. We'd do the work ourselves. You know something? I wish I was dead. . .

The dining room is shaped like a capital T. The cross bar is the front of the house. The foot of the T has a picture window looking out on a dismal area way. It all started when Kelly said: "How about getting that planter out of here?" That planter happens to be a stroke of genius engineered by me when I was a bachelor. It is a long casket-shaped thing made of white brick.

It sits three feet inside the picture window and is full of green growing things, and some gay plants which are phoney. After it was finished, I had to put an extra lalley column below to keep the thing from falling into the cellar. One of our housekeepers — no longer with us — used to tell visitors that I had a relative buried in it.

Anyway, Kelly said that the planter had to go. At once I realized that women have some sort of a nesting instinct which makes them want to change things. Especially things which were not devised by them. So I said: "Okay." A man named Sal Santora chipped the bricks out of the dining room. When the planter was gone, we found we had a big hole in the gray broadloom.

Well, we had no 10-foot casket to cover it, so the broadloom had to come up. When that was done, we needed new rugs. The floor looked pretty bad too. It would have to be redone. The walls, which are knotty pine, began to look dark and dirty.

"How about white on the walls?" Mrs. B. said. "A nice flat white with a strain of antique gold running through." It began to look like a king-sized nesting instinct. The ceiling was pastel green. Of course that wouldn't go with the white walls.

It wouldn't go with the ochre rugs she had in mind either.

Well, first things first. We put all the furniture out on the front porch. The word spread through Sea Bright that the Bishops were moving. Two bill collectors showed up and waited on the lawn. Mrs. B. and Gayle decided that a walnut stain would be nice on the dining room floor, so the three of us started on different sides of the room.

My brush was too big for the can, so, in taking it out, some of the walnut flicked onto the new white walls. My father, who sleeps in a Barcalounger chair (never a bed), walked around muttering: "Where am I going to sleep?" His chair was on the porch.

The second coat of walnut made the floor look fine, but it wouldn't dry. The only way from the back of the house to the front was through the toolshed, onto the porch, climb the furniture and in the bedroom window to the bathroom. Somehow, Rocky got into the dining room and his paws got stuck on the walnut.

This wasn't so bad but, when we got him out of it, he decided to lick his paws clean and, when the turpentine got on his tongue, he became the hottest dog east of the Alleghenies. Nobody could wait for the floor to dry, so we went barefoot and decided to flick the antique gold on the walls.

I was up on a kitchen stool working on the walls. By some error, they began to look mustard. My wife thought that the pail of gold paint looked precarious on the ladder so, unknown to me, she removed it. I backed down the ladder to examine my artistry, and put my right foot in the bucket, which she had thoughtfully placed at the foot of the ladder.

The bucket tilted and spilled onto the walnut floor. Our housekeeper, Mrs. Katharina Rook, became hysterical and went to bed. I quit the job angry, and found that the free foot was now embeddled in the tacky walnut. The gold foot was all right, except that it was dripping.

The next day the rug man phoned to say that the ochre rugs would not arrive for a month. I figured it would take that long for the floor to dry, so I said: "Don't worry, my friend. You have time to weave a couple."

Gayle went out and got some real gold paint, which she said could be stroked on to achieve an antique effect. My feeling was that, by the time the floor dried, the white walls would look antique anyway, but the woman said I was just a wise guy who doesn't understand interior decoration.

This morning I came out of the bedroom to the dining room. The floor was still a little tacky. The only item of furniture in the place was my father's chair. He was asleep in it. With his mouth open, he looked as though he was lying in state.

The dog got up, and left a big circle of gray fur on the floor. Just then, Flo Walter, my secretary, walked in. "Look at what that dog did," I said. She smiled. "Oh," she said, "I thought it was a throw rug.". . .

Copyright, 1962,
King Features Syndicate, Inc.

Readers Suggest Ammonia To Combat Insects

By Dr. Theodore R. Van Dellen

Many of our readers have been plugging ammonia as an inexpensive home remedy to combat insects. A Cincinnati woman believes the best defense is a good offense. She writes, "Everybody seems to be afraid of hornets and runs when this insect gets into the house. But not me. I sprinkle a little ammonia on the broom and go after them. This magic wand never fails."

A Tampa man has ". . . always used amonia which, if applied within a few minutes after being stung, will stop pain immediately." There is no harm in trying this home remedy but it is easier and quicker to chase hornets and wasps with a good insect spray. Ointments containing antihistaminic or steroid drugs are more expensive remedies for an insect bite but they really work.

Ichthyosis is a congenital condition in which the skin is so dry it seems to be covered with fish scales. We have written on how certain families and victims adjusted to the disturbance because cause and cure are not known.

A Chicago mother had the following comment: "May I humbly suggest that some of these children may not be suffering from ichthyosis but from a thyroid deficiency?" Her eldest son went through this experience and improved markedly after taking thyroid tablets.

There are other causes of dry skin, including eczema and a thyroid or vitamin A deficiency. These conditions are considered before the diagnosis of ichthyosis is made. It is wonderful when a different origin can be found, and doubly so when it can be remedied.

We receive many letters and suggestions from readers with unique medical experiences, who believe the same results will follow in others with similar ailments. This usually leads to misunderstandings, especially when the suggestion is tried and fails. We included the above letter because thyroid is given in dry skin and it works occasionally.

CHICKEN BONES

J. C. writes: My husband thinks small chicken bones are safe to eat. I don't. What do you think?

REPLY

If they are not safe for dogs, they are not safe for humans. Chicken bones are sharp and if they perforate the gastro-intestinal tract, the individual may develop infections, abscesses, or peritonitis. These bones should be avoided unless they are crunchy and so brittle the pieces can be chewed into harmless bits.

BORED MAN

L. G. writes: What can a middle aged man do who is dissatisfied with himself to the point of depression?

REPLY

See his physician, religious adviser, or psychiatrist. It may be that all this man needs is a vacation, a new job, or new interests.

CANCER AND X-RAYS

W. B. writes: Can you get cancer from having hair removed from the face by X-rays?

REPLY

Cancer of the skin has been traced to excessive X-raying. There are safer ways to remove unwanted hair.

PEROXIDING THE SKIN

M. W. writes: Is it harmful to use peroxide on the face daily?

REPLY

No. Some women do this to bleach facial hair.

ELECTRONICS AND PRESSURE

O. O. W. writes: Do electric machines have any value in curing high blood pressure?

REPLY

No.

PEPPER-UPPERS

L. F. writes: Are psychic energizers habit forming?

REPLY

Yes, but the habit is related more closely to that of coffee than to opium.

TOMORROW: A long forgotten epidemic.

To the limit of space questions pertaining to the prevention of disease will be answered. Personal replies will be made when return stamped envelope is enclosed. Telephone inquiries not accepted. Dr. Van Dellen will not make diagnoses or prescribe for individual diseases.

Try And Stop Me

By Bennett Cerf

A lecturer who underestimates his audience is not worth listening to. I shall never forget a letter I received after I had spoken to a ladies' club — years ago — in Grand Rapids, Michigan. "Thank you for obviously putting your heart into your appearance here," it read, and continued, "I wonder if you knew that the dignified matron in the front row who asked you about the menace of comic books was once the shining star of the Folies Bergere in Paris (without that mink coat, of course)? The lady next to her, with the ermine scarf, is an archaeologist who has worked and suffered in the most remote corners of the world. And behind them sat two maiden ladies who have contributed over five million dollars anonymously to charities, and a lady who almost broke the bank at Monte Carlo some years ago. Could an audience at Carnegie Hall top an array like that?"

Bill Weldon drove his secretary Corinne to a tennis match one blazing afternoon in Columbus.

"I hope our seats aren't too far front," said Corinne. "It's too cold there." The puzzled Mr. Weldon asked, "Why do you think it's colder down front, Corinne?" She explained, "I'm sure I don't know, but it certainly was at the ice carnival in January!"

BARBERSHOP JOKE NUMBER 2280:

"Will you have a shampoo, sir?"

"Sham, my eye! Give me a real poo or nothing at all."

(Copyright 1962, by Bennett Cert. Distributed by King Features Syndicate)

The Cumberland News

Published daily except Sunday, 7-9 S. Mechanic Street
Cumberland, Maryland, by The Times & Alleganian Company
Second Class Postage Paid At Cumberland, Maryland
Member of The Audit Bureau of Circulations
Member of The Associated Press
Telephone 722-4600
Subscription rates by Carrier
7c Single Copy 42c Per Week
Mail Subscription Rates Cumberland News
Maryland, Pennsylvania, West Virginia,
Virginia and District of Columbia
$1.50 One Month—$8.25 Six Months—$16.00 One Year
All Other States
$1.75 One Month $9.75 Six Months—$19.00 One Year
The Cumberland News assumes no financial responsibility for typographical errors in advertisements but will reprint that part of an advertisement in which the typographical error occurs. Errors must be reported at once.

Friday Morning, October 5, 1962

Guerrilla War And Rice Prices

War sends prices up. This was true in the United States during every war in its history, and it has been true in South Viet Nam, where the Communist guerrilla war has threatened to defeat the government.

That's why it was impressive news when Defense Secretary Nguyen Dinh Thuan reported on his recent visit to Washington that rice prices had come down. They always have tended to go higher at this season, before the new crop is in.

The Communists have been able to block deliveries and distribution. So the reported fall in price could indicate that the Communists are no longer succeeding in that policy.

This doesn't mean that the Communists are defeated, by a long shot. By the most optimistic estimates it will take at least a year to defeat them. If the North Vietnamese or Chinese Communists invade in force, it will be an entirely new war. But South Viet Nam, with mounting American help, at the moment is making definite headway against the Communist threat there.

They have taken a leaf from the British book in Malaya. Peasants and villagers, who were terrorized into collaborating with the Communists, are being moved into strategic hamlets better able to resist. Many of these people are now volunteering for Vietnamese army schools.

A similar plan succeeded in Malaya, where at one time no British officer could drive down a main road at night without risking a murderous ambush. Of course, any progress in South Viet Nam should have favorable repercussions elsewhere in Southeast Asia.

If these more favorable reports are confirmed, the news will be especially welcome coming coincidently with rumors that 10,000 Communists who were to leave Laos by an October 7 deadline are still there.

These Days

By George E. Sokolsky

The Free Press

National Newspaper Week comes in October and is designed to remind the American people of the value of its free press.

In many parts of the world, the press is controlled either by the government or by a political party. Such newspapers and magazines and the news on radio are not free. They are the voice of those in authority. They exist to perpetuate those in authority. They twist and slant and omit news in order to serve those in authority.

A press can only be free under two conditions:

1. That there is ample competition, so that if one publication chooses to serve a particular cause, a limited point of view, another publication will provide the other side. Competition is the heart of truth. In the United States, where there are many cities in which only one newspaper can be economically published, the competition comes from weeklies, columnists of various shades of view, radio and television.

2. That the publication earn its own way through circulation and advertising, so that it need not fall back on any kind of covert subsidy. The cost of publication, both for labor and newsprint, has become so high that many newspapers have suffered in recent years. Nevertheless, no newspaper has become a government or a party organ as is customary in Europe. Many newspapers publish a variety of columnists to maintain a balance of view and often what the columnists say is different from the policy of the newspaper. This overcomes the lack of a competing newspaper.

Freedom is of the spirit. A publisher who takes advantage of his opportunity to prevent his readers from seeing both sides of the coin is intellectually dishonest and there are few such in this country. Nevertheless, it must be pointed out that the greatest strides in preserving freedom of the press have been made by courageous publishers and editors who practised what is called personal journalism.

They attacked abuse. They fought corruption. They were the public tribunes defending the rights of the people, fighting privilege of every kind. It is true that sometimes they went beyond good taste, but viewed objectively and at historic distance, the work of such men as Horace Greeley, Joseph Pulitzer, James Gordon Bennett, William Randolph Hearst, William Allen White and a host of others in small cities and towns helped to develop in this country a great and decent nation.

Some of what they did has come to be called "Yellow Journalism," by which is meant over-emphatic, excited, over-stimulating journalism. Taken on the whole, such journalism served the United States well.

Take for instance, Hearst's slogan, "Remember the Maine." Was it not superior to the powder-puff attitude we take these days toward Cuba which "The New York Times," after four years, is just beginning to recognize as a Communist Revolution, conducted under Russian auspices. Surely, "Remember the Maine" was a total nationalistic concept, just as "Buy American," made sense and makes sense today.

The function of the Press is not only to inform the people but to give them a literate and intelligent leadership. The great variety of publications in this country do precisely that. Some may say that some newspapers write down to the public, use too many photographs, employ too many peep-hole columnists who write rubbish about trivial personalities.

The question is: What is news? Is it only what Nkrumah is doing or what Tshombe is doing or what the President says or is it also something about an actor or actress, a thief, a bum, a murderer, a drug addict, a rapist? Everything is news. Everything that exists or happens or that requires explanation is news. Everything the readers want to read about is news.

The filthy streets of the city in which I live are news; the visitors to the village, in which I summer are news. Is Winston Churchill's health news? So is my next door neighbor's health. It all depends upon where you live and what you do.

That is a free press. It is the publication of what a publisher wants to publish and what a reader wants to read within the margins of decency. What is interesting and important to one person may be dull or even trivial to another. Do you really care more about Mali than about Mississippi?

A free press answers that every day.

(Copyright, 1962, King Features Syndicate, Inc.)

'Always Look For The Brand Name'

Peaceful Cardiff Street War-Minded On Cuba

By Joseph Alsop

LOS ANGELES

The little, green-embowered, gimcrack houses are prettily painted in bright colors. The people are pleasant and friendly. Cardiff and Bagley Streets, Gracia Street, and LaPetite Court positively exude the cozy but anonymous peacefulness which seems to be the hallmark of modest, semi-suburban neighborhoods in this sprawling city.

Yet when Tom and Joan Braden of the Oceanside Blade-Tribune and this reporter came to these quiet streets to ask about the California election, we found a mood that was almost the opposite of peaceful.

We also found a trend of voter-opinion that was much more favorable to the Guebrnatorial candidacy of former Vice-President Richard M. Nixon than the state-wide polls and the views of the local experts alreday reported in this space.

Yet as simple news, pride of place must still be given to the fact that large numbers of quite ordinary Americans—and Americans, at that, with a solid though humble stake in life—are now decidedly war-minded. The Cuban affair, quite plainly, has begun to cause a general loss of patience.

Take Mrs. Margaret Harrison, a pretty young woman with a pretty baby and a nice littl house, whose husband is a graduate student in physics. She voted for President Kennedy last time, and she would do so again if he were making another race against Nixon. She says Kennedy has been "a good President." But she adds:

"Kennedy ought to have been more decisive about Cuba; I can't get away from that feeling. I'd go to war, if that's the only way to clean up the Cuban mess."

Or take Richard Koch, a milk driver, who is a real Kennedy enthusiast. Remembering that Castro had come to power under President Eisenhower, he remarked that "Cuba had been bungled from the start." Remembering also Khrushchev's guarantee to Cuba, he said gloomily that "it was a mighty touchy business."

"All the same," he concluded, "I'd go to war if need be. The Russians took over Czechoslovakia, after all."

As these two fragments of interviews suggest, the new feeling generated by Cuba is not partisan, in the sense that it is quite as common among Democrats, including Democrats strongly for Kennedy, as it is among Republicans of all colors. It is also widespread among Republicans, however. Typical of these is Roy Piston, a youngish stockbroker.

"We ought to invade Cuba and cut out this cancer," he said. "I'll go if I have to."

Among those with Cuba uppermost in their minds (which means about half the people we talked to), there was also another smaller group, again bi-partisan. The people of this second group said they were "ready to leave it to the President," or they volunteered that "Cuba wasn't worth a war." But even these people plainly shared the basic grievance of one of the war party, a young clerk, J. Lovett. He also voted for Kennedy in 1960, but he now remarked bitterly:

"With all the national authority and strength that we have, we're acting as though we were Guatemale. Let's do what we need to do, and if the Russians don't like it, let them not like it."

A few score interviews in a couple of Los Angeles precincts do not reveal national public opinion. But the people of Cardiff Street and LaPetite Court were only saying, with particular vividness and freedom, the same things that are reportedly being said all over the country. Inquiries were made on this point after our own miniature poll was completed. These inquiries showed that as yet unpublished national polls have found the same reactions we found.

If these are not flash-in-the-pan reactions (which they may be), the feeling about Cuba on Cardiff Street marks a new phase in America's response to the challenge of the cold war. The first phase, noble and hopeful, was the phase of the Marshall Plan. Then followed the ignoble McCarthy phase, when the burdens and dangers of the cold war were idiotically blamed on a home-brewed Communist plot, rather than on the Communist masters of the Kremlin.

In the third phase, under the leadership of President Eisenhower most people tried to forget that there was such a thing as the cold war. But in this fourth phase that now seems to be opening, the long enduring fact of the cold war is once again on every one's mind; and a sense of endless, intolerable frustration is leading to demands for victory, even at great risk.

It is dangerous to exaggerate. But it is impossible not to be deeply impressed when you hear a solid, hard-working family man pointing to his neat little house, and saying: "I know the policy I favor might mean an A-bomb right there. But I'll risk that. It's worth it to win." Joan Braden heard just that, and each of us had nearly comparable experiences.

(Copyright 1962
New York Herald Tribune Inc.)

Inside Washington

By Henry Cathcart

JUSTICE DEPARTMENT — If you want to learn how to succeed as head of a big government department, you could do worse than model yourself after Robert F. Kennedy, Attorney General. Of course, being the brother of a President helps, but Bobby has other assets.

An ever-present problem in any large government agency is to maintain morale of employes so the necessary work can be done with some degree of efficiency. Unlike private employment, government work is so big and so impersonal that accolades from the boss rarely, if ever, occur.

However, a Justice Department attorney who had won a tax case in the courts promptly got a telephone call from Kennedy recently congratulating him on his conduct of the case in warm and understanding terms.

In telling of the incident, the lawyer explained it was not an isolated instance, but something that has been going on in the department since Kennedy became its head. He explained further that the case he prosecuted was not unusual and that he and other department attorneys had handled many similar cases under previous administrations without one word of comment or recognition.

Kennedy also follows the practice of dropping in on department working groups, giving them a word of encouragement, and displaying an interest in and knowledge of what they are trying to accomplish.

As a result, morale is higher in the Justice Department than at any time in the memory of nonpartisan oldtime employes. And it is among the highest of any government department.

Liston Would Help 'Big Brothers' In Effort To Prevent Delinquency

By Drew Pearson

WASHINGTON — Charles "Sonny" Liston, the son of an Arkansas cotton picker and now world heavyweight boxing champ, didn't wait more than a few hours before firing back a telegram giving his okay to staging the next fight under the auspices of Big Brothers in order to help prevent juvenile delinquency.

"I would just like to say this is the chance I like best to prove that I mean what I say about helping boys that need help," Liston replied. "Nothing can make me happier than to accept this offer.

I only wish it was up to me. My return-bout contract with Floyd Patterson gives him the right to say when it will be held and where it will be held. I hate to leave it up to him. If he is willing, I am with him all the way. The sooner this fight takes place the better I will like it, indoors or outdoors."

Liston's telegram was in reply to a proposal I had made as president of Big Brothers in the national capital that the next match be staged in the new National Stadium in Washington in the presence of members of Congress and other Washington notables, with part of the proceeds going to keep boys out of trouble.

As Liston pointed out, his contract gives Floyd Patterson certain rights in calling the time and place of the next fight. Big Brothers in the national capital therefore has now put the proposition up to Floyd, who has already done fine work in establishing the Floyd Patterson Houses in New York for boys just out of reformatory.

Actually, Patterson is not entirely a free agent since he is under obligation to Championship Sports. We'll report on developments when and if they materialize.

Medical Double Cross

The doctors of the USA may not know it, but their "trade union" is getting them up to their ears in politics. Most doctors, having spent their lives trying to heal men's bodies, would be flabbergasted at what the American Medical Association and kindred agencies are doing in their name.

Last week, just as the election campaign began to warm up, the AMA, Blue Cross, and Blue Shield began a widespread publicity and advertising campaign on medical care for the elderly. It was timed, not because any bill is now before Congress—theb ill is dead as a Congress—the bill is dead as a dodo for this session—but because

The publicity campaign took two forms:

1. Full-page ads in Time and Life magazines by Blue Cross and Blue Shield, the medical insurance agencies which did a great deal to defeat the medicare bill.

2. A series of letters to newspapers trying to deny carefully documented reports in this column showing how doctors had raised money for key Congressmen who blocked medicare, how they had helped finance the Saskatchewan doctors' strike, and how one doctor in Lexington, Ky., had cut off medical attention to a 78-year-old woman.

The column regarding money-raising for Congressmen who played ball with the doctors' lobby waited until Sept. 18—two months later—to fire the distorted and inaccurate blast at newspapers—just as the election campaign was warming up.

Belated Denial

This is an old political trick—to wait until near the election to confuse the issue; so the doctors' lobby is really learning political techniques.

One denial issued by the AMA lobby was that Dr. Graham Clarkson, medical care director of Saskatchewan, denied ever having told my associate Jack Anderson that the AMA financially supported the doctors' strike which closed 91 hospitals and every doctor's office in Saskatchewan in July.

Dr. Clarkson was even quoted as saying that Anderson had never phoned him.

However, the long-distance records show that Anderson did call him. And Anderson, who takes shorthand, took down Clarkson's definite statement that the AMA had helped to plan and finance the doctors' strike. After he had said this, Dr. Clarkson got cold feet and asked that he not be quoted directly.

The recent ads by Blue Cross and Blue Shield are also interesting as to both timing and content. They offer "amplified" programs "at reasonable rates" for "protection" of all persons over 65.

No details were given as to what the old folks would have to pay for these amplified programs, but the ads, which incidentally cost a lot of money, said they would soon be operating on a "National" scale, and asked that senior citizens phone their local offices for "full details."

When these offices were called in 31 states, however, 24 offices had no information on rates and benefits of the new program.

What New Plan

Here are some of the answers from Blue Cross officials in various states:

Arkansas—"We have nothing on any new plan now."

Southern California—"We don't know of any new plan."

Florida—"There has been some talk about it, but we don't have a new plan as yet."

Michigan—"The ad doesn't apply in Michigan because the Michigan insurance commissioner did not approve the proposed plan. We are still working on it."

Missouri—"No definite plans."

New Hampshire — "You saw something advertised? We have no information on that and won't have until October or November."

New York—"A new program is in the speaking stage, but there has been no decision on that."

Columbus, Ohio—"We know nothing of any new plan."

Oregon—"We probably will have some information available by the end of November."

The most candid replies of all came in the following telephone colloquy with a lady aide in the Blue Cross office in Washington, D. C.:

"This is still in the proposed state," she said. "I can't tell you what the rates or benefits will be. However, because of the group coverage of older people, the rates may be quite high."

"Can you tell me why this big ad was put in the magazines, if so little has actually been determined?" she was asked.

"Maybe the ad shouldn't have been used, at least this early," she replied. "The ad was supposed to be a general statement on plans by the Blue Cross headquarters (in Chicago), but, of course, it doesn't sound like a general statement. I don't think the Blue Cross officials in any of the states were happy about it."

(Copyright, 1962, By the Bell Syndicate)

Jim Bishop: Reporter

By Jim Bishop

The man said it would cost $105 to scrape and varnish the dining room floor and I said nothing doing. We'd do the work ourselves. You know something? I wish I was dead. . .

The dining room is shaped like a capital T. The cross bar is the front of the house. The foot of the T has a picture window looking out on a dismal area way. It all started when Kelly said: "How about getting that planter out of here?" That planter happens to be a stroke of genius engineered by me when I was a bachelor. It is a long casket-shaped thing made of white brick.

It sits three feet inside the picture window and is full of green growing things, and some gay plants which are phoney. After it was finished, I had to put an extra lalley column below to keep the thing from falling into the cellar. One of our housekeepers — no longer with us — used to tell visitors that I had a relative buried in it.

Anyway, Kelly said that the planter had to go. At once I realized that women have some sort of a nesting instinct which makes them want to change things. Especially things which were not devised by them. So I said: "Okay." A man named Sal Santora chipped the bricks out of the dining room. When the planter was gone, we found we had a big hole in the gray broadloom.

Well, we had no 10-foot casket to cover it, so the broadloom had to come up. When that was done, we needed new rugs. The floor looked pretty bad too. It would have to be redone. The walls, which are knotty pine, began to look dark and dirty.

"How about white on the walls?" Mrs. B. said. "A nice flat white with a strain of antique gold running through." It began to look like a king-sized nesting instinct. The ceiling was pastel green. Of course that wouldn't go with the white walls.

It wouldn't go with the ochre rugs she had in mind either.

Well, first things first. We put all the furniture out on the front porch. The word spread through Sea Bright that the Bishops were moving. Two bill collectors showed up and waited on the lawn. Mrs. B. and Gayle decided that a walnut stain would be nice on the dining room floor, so the three of us started on different sides of the room.

My brush was too big for the can, so, in taking it out, some of the walnut flicked onto the new white walls. My father, who sleeps in a Barcalounger chair (never a bed), walked around muttering: "Where am I going to sleep?" His chair was on the porch.

The second coat of walnut made the floor look fine, but it wouldn't dry. The only way from the back of the house to the front was through the toolshed, onto the porch, climb the furniture and in the bedroom window to the bathroom. Somehow, Rocky got into the dining room and his paws got stuck on the walnut.

This wasn't so bad but, when we got him out of it, he decided to lick his paws clean and, when the turpentine got on his tongue, he became the hottest dog east of the Alleghenies. Nobody could wait for the floor to dry, so we went barefoot and decided to flick the antique gold on the walls.

I was up on a kitchen stool working on the walls. By some error, they began to look mustard. My wife thought that the pail of gold paint looked precarious on the ladder so, unknown to me, she removed it. I backed down the ladder to examine my artistry, and put my right foot in the bucket, which she had thoughtfully placed at the foot of the ladder.

The bucket tilted and spilled onto the walnut floor. Our housekeeper, Mrs. Katharina Rook, became hysterical and went to bed. I quit the job angry, and found that the free foot was now embeddled in the tacky walnut. The gold foot was all right, except that it was dripping.

The next day the rug man phoned to say that the ochre rugs would not arrive for a month. I figured it would take that long for the floor to dry, so I said: "Don't worry, my friend. You have time to weave a couple."

Gayle went out and got some real gold paint, which she said could be stroked on to achieve an antique effect. My feeling was that, by the time the floor dried, the white walls would look antique anyway, but the woman said I was just a wise guy who doesn't understand interior decoration.

This morning I came out of the bedroom to the dining room. The floor was still a little tacky. The only item of furniture in the place was my father's chair. He was asleep in it. With his mouth open, he looked as though he was lying in state.

The dog got up, and left a big circle of gray fur on the floor. Just then, Flo Walter, my secretary, walked in. "Look at what that dog did," I said. She smiled. "Oh," she said, "I thought it was a throw rug.". . .

Copyright, 1962,
King Features Syndicate, Inc.

Readers Suggest Ammonia To Combat Insects

By Dr. Theodore R. Van Dellen

Many of our readers have been plugging ammonia as an inexpensive home remedy to combat insects. A Cincinnati woman believes the best defense is a good offense. She writes, "Everybody seems to be afraid of hornets and runs when this insect gets into the house. But not me. I sprinkle a little ammonia on the broom and go after them. This magic wand never fails."

A Tampa man has ". . . always used amonia which, if applied within a few minutes after being stung, will stop pain immediately." There is no harm in trying this home remedy but it is easier and quicker to chase hornets and wasps with a good insect spray. Ointments containing antihistaminic or steroid drugs are more expensive remedies for an insect bite but they really work.

Ichthyosis is a congenital condition in which the skin is so dry it seems to be covered with fish scales. We have written on how certain families and victims adjusted to the disturbance because cause and cure are not known.

A Chicago mother had the following comment: "May I humbly suggest that some of these children may not be suffering from ichthyosis but from a thyroid deficiency?" Her eldest son went through this experience and improved markedly after taking thyroid tablets.

There are other causes of dry skin, including eczema and a thyroid or vitamin A deficiency. These conditions are considered before the diagnosis of ichthyosis is made. It is wonderful when a different origin can be found, and doubly so when it can be remedied.

We receive many letters and suggestions from readers with unique medical experiences, who believe the same results will follow in others with similar ailments. This usually leads to misunderstandings, especially when the suggestion is tried and fails. We included the above letter because thyroid is given in dry skin and it works occasionally.

CHICKEN BONES

J. C. writes: My husband thinks small chicken bones are safe to eat. I don't. What do you think?

REPLY

If they are not safe for dogs, they are not safe for humans. Chicken bones are sharp and if they perforate the gastro-intestinal tract, the individual may develop infections, abscesses, or peritonitis. These bones should be avoided unless they are crunchy and so brittle the pieces can be chewed into harmless bits.

BORED MAN

L. G. writes: What can a middle aged man do who is dissatisfied with himself to the point of depression?

REPLY

See his physician, religious adviser, or psychiatrist. It may be that all this man needs is a vacation, a new job, or new interests.

CANCER AND X-RAYS

W. B. writes: Can you get cancer from having hair removed from the face by X-rays?

REPLY

Cancer of the skin has been traced to excessive X-raying. There are safer ways to remove unwanted hair.

PEROXIDING THE SKIN

M. W. writes: Is it harmful to use peroxide on the face daily?

REPLY

No. Some women do this to bleach facial hair.

ELECTRONICS AND PRESSURE

O. O. W. writes: Do electric machines have any value in curing high blood pressure?

REPLY

No.

PEPPER-UPPERS

L. F. writes: Are psychic energizers habit forming?

REPLY

Yes, but the habit is related more closely to that of coffee than to opium.

TOMORROW: A long forgotten epidemic.

To the limit of space questions pertaining to the prevention of disease will be answered. Personal replies will be made when return stamped envelope is enclosed. Telephone inquiries not accepted. Dr. Van Dellen will not make diagnoses or prescribe for individual diseases.

Try And Stop Me

By Bennett Cerf

A lecturer who underestimates his audience is not worth listening to. I shall never forget a letter I received after I had spoken to a ladies' club — years ago — in Grand Rapids, Michigan. "Thank you for obviously putting your heart into your appearance here," it read, and continued, "I wonder if you knew that the dignified matron in the front row who asked you about the menace of comic books was once the shining star of the Folies Bergere in Paris (without that mink coat, of course)? The lady next to her, with the ermine scarf, is an archaeologist who has worked and suffered in the most remote corners of the world. And behind them sat two maiden ladies who have contributed over five million dollars anonymously to charities, and a lady who almost broke the bank at Monte Carlo some years ago. Could an audience at Carnegie Hall top an array like that?"

Bill Weldon drove his secretary Corinne to a tennis match one blazing afternoon in Columbus.

"I hope our seats aren't too far front," said Corinne. "It's too cold there." The puzzled Mr. Weldon asked, "Why do you think it's colder down front, Corinne?" She explained, "I'm sure I don't know, but it certainly was at the ice carnival in January!"

BARBERSHOP JOKE NUMBER 2280:

"Will you have a shampoo, sir?"

"Sham, my eye! Give me a real poo or nothing at all."

(Copyright 1962, by Bennett Cerf. Distributed by King Features Syndicate)

National Guard Company C Receives New Officers; Messman Advanced

Cumberland's National Guard Company C Wednesday at its drill period received a new company commander and two new second lieutenants.

Major John D. Hensell, commanding officer of the First Tank Battalion, 115th Armor, 29th Division, announced the promotions.

The former company commander of Company C, Capt. Norman D. Messman, has been advanced to battalion adjutant.

He has been succeeded by First Lt. William B. Wood, who was a platoon leader with Company D at Frostburg. Lt. Wood is a veteran of ten years service with the Frostburg unit.

The new platoon leaders in Company C are Second Lieutenants James J. Mills, 1238 Vocke Road, LaVale, and John Charles Garon, a senior at Frostburg State Teachers College.

Both men were commissioned in the National Guard in a ceremony Saturday in Pikesville. They had completed two years of training each weekend at Guard Officers' Candidate School at Pikesville in addition to serving during that time in their respective Guard units.

First Lt. Wood, a native of Centralia, Mo., and resident of Frostburg, is production and shipping coordinator of Kaiser Refractories Division of Kaiser Aluminum and Chemical Corporation.

Second Lt. Garon, a naturalized American, was born in France in 1937 and came to the United States in 1953. He was graduated from Bethesda-Chevy Chase High School.

From July 1957 to July 1959 he served in the Army at Fort Jackson, S. C.; Fort Leonard Wood, Mo., and Fort Eustis, Va.

At Frostburg State, he is a vice president of Sigma Tau Gamma fraternity and has been on the varsity soccer team for four years.

Second Lt. Mills was graduated in 1956 from Beall High School. He is married to the former Carole Ann (Lewis) Mills, and they have two children. He is employed at the Cumberland plant of Pittsburgh Plate Glass Company.

At Beall High School, he participated in varsity football and track.

Maneuvers Start

TOKYO (UPI) — The Japanese self-defense force Thursday began two-day maneuvers involving 9,000 men, 300 tanks, 87 field and anti-aircraft guns and 56 jet planes.

Boat Seized

MOJI, Japan (UPI)—The Coast Guard reported Thursday that South Korean patrol boat sized a Japanese fishing boat Wednesday night 60 miles off Kyushu and captured the eight men aboard. Two other boats escaped.

Six Drown

RANGOON, Burma (UPI)—Six persons drowned when a jeep carrying 11 pilgrims plunged into a river in central Burma Monday night, it was reported here Thursday. The pilgrims were en route to Mandalay.

Visit Nebraska

LONACONING — Mr. and Mrs. John Schramm are spending their vacation this week at Grand Island, Neb., with their uncle, Bob Martin, who is formerly of Lonaconing.

Announce Birth

HYNDMAN — Sp4 and Mrs. Kenneth Shaffer announce the birth of a son September 27 at the Army Hospital, Heidelburg, Germany. The paternal grandparents are Mr. and Mrs. Paul Shaffer, Hyndman.

1962

PROCLAMATION OF THE GOVERNOR OF MARYLAND DIRECTING THE PUBLICATION OF STATE-WIDE REFERENDA

WHEREAS, at its regular session of 1961, the General Assembly enacted Chapters 206, 883, 205 and 616; and

WHEREAS, Petitions were filed under the provisions of Article XVI of the Constitution of Maryland requesting that said Chapters 206, 883, 205 and 616 be submitted to the registered voters of the State for their approval or rejection at the polls; and

WHEREAS, the text of said Chapters 206, 883, 205 and 616 is as follows:

CHAPTER NO. 206

AN ACT to repeal and re-enact, with amendments, Sections 159, 162 and 164 of Article 33 of the Annotated Code of Maryland (1957 Edition), title "Elections", sub-title "House of Representatives", and to add a new Section 166A to said Article and sub-title, to follow immediately after Section 166 thereof, creating a new eighth congressional district in the State of Maryland, making changes in certain other districts in conformity therewith, making provisions for the application of this Act and relating generally to the several congressional districts of the State of Maryland and the tenure of the several Representatives from the State of Maryland.

SECTION 1. *Be it enacted by the General Assembly of Maryland*, That Sections 159, 162 and 164 of Article 33 of the Annotated Code of Maryland (1957 Edition), title "Elections", sub-title "House of Representatives", be and they are repealed and re-enacted, with amendments, and that new Section 166A be and it is hereby added to said Article and sub-title, to follow immediately after Section 166 thereof, all to read as follows:

159.

This State shall be divided into [seven] *eight* districts for the choosing of [seven] *eight* Representatives in the Congress of the United States, which will be numbered respectively from one to [seven] *eight*.

162.

The third congressional district shall be composed of the first, second, third, fourth, fifth, sixth, seventh, eighth, twenty-second, twenty-third and twenty-fourth wards of Baltimore City, [and] the third, fourth, fifth, sixth, seventh, eighth and ninth precincts of the eighteenth ward of Baltimore City, *the twelfth to the nineteenth precincts, inclusive, of the twenty-fifth ward of Baltimore City*, the first to the twenty-fifth precincts, inclusive, of the twenty-sixth ward and the first precinct of the twenty-seventh ward, as said wards and precincts are presently laid out, and shall be entitled to choose one Representative in the House of Representatives.

164.

The fifth congressional district shall be composed of [the twelfth to the nineteenth precincts, inclusive, of the twenty-fifth ward of Baltimore City, as presently laid out, and of] Anne Arundel, Calvert, Charles [, Howard, Prince George's] and St. Mary's counties, and shall be entitled to choose one Representative in the House of Representatives.

166A.

The eighth congressional district shall be composed of Howard and Prince George's counties, and shall be entitled to choose one Representative in the House of Representatives.

SEC. 2. *And be it further enacted*, That nothing in this Act shall be construed or applied to affect or change the boundaries of the seven existing congressional districts in the State of Maryland, so far as concerns the tenure and the positions of the seven representatives holding these offices on the effective date of this Act. The changes in the several congressional districts are to be effective for the election of eight Representatives in the primary and general elections scheduled for the year 1962; and from and after the time the eight Representatives elected in 1962 qualify for and assume these positions, the eight districts provided for by law shall be the congressional districts of the State of Maryland.

SEC. 3. *And be it further enacted*, That this Act shall take effect June 1, 1961.

EXPLANATION: *Italics indicate new matter added to existing law.*

[Brackets] indicate matter stricken from existing law.

CAPITALS indicate amendments to bill.

CHAPTER 883

AN ACT to add new Sections 4 (f), 6 (h) and 6 (i) to follow immediately after Sections 4 (e) and 6 (g), respectively, and to repeal and re-enact, with amendments, Section 3 (b) (1), 3 (c), 6 (a), (c), (d) and (f), AND TO REPEAL SECTION 20 (N) (10), of Article 95A of the Annotated Code of Maryland (1957 Edition and 1960 Supplement), title "Unemployment Insurance Law", sub-title "Benefits", to amend the unemployment insurance laws generally with respect to eligibility for benefits, to the amount and period of benefits payable to claimants and for their dependents, and to disqualifications or reductions of benefits to certain claimants and for certain causes, AND TO ELIMINATE VACATION PAY FROM THE EXEMPTION FROM THE DEFINITION OF WAGES.

SECTION 1. *Be it enacted by the General Assembly of Maryland*, That new Sections 4(f), 6 (h) and 6 (i), be and they are hereby added, to follow immediately after Sections 4 (e) and 6 (g), respectively, to Article 95A of the Annotated Code of Maryland (1957 Edition), title "Unemployment Insurance Law", sub-title "Benefits", and to read as follows:

4. (F) REQUIREMENT FOR EARNING WAGES PRIOR TO SECOND BENEFIT YEAR.—AN INDIVIDUAL WHO HAS RECEIVED HIS TOTAL MAXIMUM BENEFITS IN A BENEFIT YEAR SHALL NOT BE ELIGIBLE FOR BENEFITS IN A SUBSEQUENT BENEFIT YEAR UNLESS SUCH INDIVIDUAL SHALL HAVE EARNED WAGES IN INSURED WORK AS DEFINED IN SECTION 20 EQUAL TO NOT LESS THAN TEN TIMES HIS WEEKLY BENEFIT AMOUNT AFTER THE BEGINNING OF THE BENEFIT YEAR IN WHICH HE EXHAUSTED HIS BENEFITS.

6 (h) Remuneration from old-age and survivors insurance and pensions.—For any week with respect to which he is receiving, has received, or has filed, or is eligible to file a claim for remuneration in an amount equal to or in excess of his weekly benefit amount in the form of:

(1) One-half of the amount which an individual has received or will receive with respect to a week in the form of an old-age insurance benefit under Title II of the Federal Social Security Act; or

(2) A pension or annuity under a private pension plan, as provided below:

(A) The entire amount which an individual received or will receive with respect to a week in the form of a retirement payment from an employing unit for which he performed services and which pays all of the cost of such retirement payment, or from a trust, annuity or insurance fund, or under an annuity or insurance contract, to or under an annuity or insurance contract, to or under which an employing unit for which he performed services pays or has paid all the premiums or contributions; and

(B) One-half of the amount which an individual has received or will receive with respect to a week in the form of a retirement payment from an employing unit for which he performed services and which pays some, but not all, of the cost of such retirement, or from a trust, annuity or insurance fund, or under an annuity or insurance contract, to or under which an employing unit for which he performed services pays or has paid some, but not all of the premiums or contributions.

EXCEPT, *that if such remuneration is less than his weekly benefit amount an otherwise eligible individual shall not be deemed ineligible and shall be entitled to receive for such week benefits reduced by the amount of such payments. Any benefit payment reduced because of the provisions of this section shall constitute a full week's benefits for the purposes of computing duration during the benefit year.*

(1) Dismissal payment or wages in lieu of notice, vacation allowance.—For any week with respect to which he is receiving, has received, or has filed, or is eligible to file a claim for remuneration in an amount equal to or in excess of his weekly benefit amount in the form of:

(1) Dismissal payment or wages in lieu of notice whether legally required or not, SUCH PAYMENTS TO BE ALLOCATED TO A NUMBER OF WEEKS FOLLOWING SEPARATION FROM EMPLOYMENT EQUAL TO THE NUMBER OF WEEKS' PAY RECEIVED; *or*

(2) Vacation allowance (paid directly by the employer or indirectly from a fund); SUCH PAYMENTS WHEN PAID AT THE TIME OF, OR DURING, A LAYOFF OR SEPARATION FROM EMPLOYMENT SHALL BE ALLOCATED TO A NUMBER OF WEEKS FOLLOWING THE DATE OF PAYMENT EQUAL TO *THE NUMBER OF WEEKS' PAY RECEIVED.*

Provided, that if such remuneration is less than his weekly benefit amount, an otherwise eligible individual shall not be deemed ineligible and shall be entitled to receive for such week benefits reduced by the amount of such payments. Any benefit payment reduced because of the provisions of this section shall constitute a full week's benefits for the purposes of computing duration during the benefit year.

SEC. 2. *And be it further enacted*, That Sections 3 (b) (1), 3 (c), 6 (a), (c), (d) and (f) of the said Article, title and sub-title, (1957 Edition and 1960 Supplement) be and they are hereby repealed and re-enacted, with amendments, to read as follows:

3 (b) (1). Weekly Benefit Amount.—An individual's "weekly benefit amount" [and "allowance for dependents"] shall be determined by applying the total of wages paid him for insured work in that calendar quarter of his base period in which such total wages were highest to column (A) in "schedule of benefits" set forth below. Upon determination as to the division of said schedule for which such individual's high quarter wages qualify, the weekly benefit amount shall be the amount shown on the same line in column (B) [, and the amount of allowance for dependents shall be the amount shown on the same line in column (D), (E), (F), or (G), depending on the number of dependents for which allowances are payable].

Provided, if a claimant had not earned qualifying wages, as required in Section 4 (e) of this article, for the weekly benefit amount shown in the schedule of benefits on the basis of his earnings in the calendar quarter of the base period in which his earnings were highest, but did earn qualifying wages for a lower division on said schedule, he is to be considered eligible for benefits as shown in said lower division. Provided further, that in no event shall any claimant be permitted to drop down more than three divisions as shown on the said schedule of benefits.

SCHEDULE OF BENEFITS

Division	Quarter Wages (A)	High Amount (B)	Weekly Minimum Benefit Qualifying Wages (C)	Dependents Allowances (D)	(E)	(F)	(G)
1	$192.01 to $240.00	$10.00	$ 360.	(One)	(Two)	(Three)	(Four)
				$2.00	4.00	6.00	8.00
2	$240.01 to $264.00	11.00	396.	(One)	(Two)	(Three)	(Four)
				$2.00	4.00	6.00	8.00
3	$264.01 to $288.00	12.00	432.	(One)	(Two)	(Three)	(Four)
				$2.00	4.00	6.00	8.00
4	$288.01 to $312.00	13.00	468.	(One)	(Two)	(Three)	(Four)
				$2.00	4.00	6.00	8.00
5	$312.01 to $336.00	14.00	504.	(One)	(Two)	(Three)	(Four)
				$2.00	4.00	6.00	8.00
6	$336.01 to $360.00	15.00	540.	(One)	(Two)	(Three)	(Four)
				$2.00	4.00	6.00	8.00
7	$360.01 to $384.00	16.00	576.	(One)	(Two)	(Three)	(Four)
				$2.00	4.00	6.00	8.00
8	$384.01 to $408.00	17.00	612.	(One)	(Two)	(Three)	(Four)
				$2.00	4.00	6.00	8.00
9	$408.01 to $432.00	18.00	648.	(One)	(Two)	(Three)	(Four)
				$2.00	4.00	6.00	8.00
10	$432.01 to $456.00	19.00	684.	(One)	(Two)	(Three)	(Four)
				$2.00	4.00	6.00	8.00
11	$456.01 to $480.00	20.00	720.	(One)	(Two)	(Three)	(Four)
				$2.00	4.00	6.00	8.00
12	$480.01 to $504.00	21.00	756.	(One)	(Two)	(Three)	(Four)
				$2.00	4.00	6.00	8.00
13	$504.01 to $528.00	22.00	792.	(One)	(Two)	(Three)	(Four)
				$2.00	4.00	6.00	8.00
14	$528.01 to $552.00	23.00	828.	(One)	(Two)	(Three)	(Four)
				$2.00	4.00	6.00	8.00
15	$552.01 to $576.00	24.00	864.	(One)	(Two)	(Three)	(Four)
				$2.00	4.00	6.00	8.00
16	$576.01 to $600.00	25.00	900.	(One)	(Two)	(Three)	(Four)
				$2.00	4.00	6.00	8.00
17	$600.01 to $624.00	26.00	936.	(One)	(Two)	(Three)	(Four)
				$2.00	4.00	6.00	8.00
18	$624.01 to $648.00	27.00	972.	(One)	(Two)	(Three)	(Four)
				$2.00	4.00	6.00	8.00
19	$648.01 to $672.00	28.00	1,008.	(One)	(Two)	(Three)	(Four)
				$2.00	4.00	6.00	8.00
20	$672.01 to $696.00	29.00	1,044.	(One)	(Two)	(Three)	(Four)
				$2.00	4.00	6.00	8.00
21	$696.01 to $720.00	30.00	1,080.	(One)	(Two)	(Three)	(Four)
				$2.00	4.00	6.00	8.00
22	$720.01 to $744.00	31.00	1,116.	(One)	(Two)	(Three)	(Four)
				$2.00	4.00	6.00	8.00
23	$744.01 to $768.00	32.00	1,152.	(One)	(Two)	(Three)	(Four)
				$2.00	4.00	6.00	8.00
24	$768.01 to $792.00	33.00	1,188.	(One)	(Two)	(Three)	(Four)
				$2.00	4.00	6.00	8.00
25	$792.01 to $816.00	34.00	1,224.	(One)	(Two)	(Three)	(Four)
				$2.00	4.00	6.00	8.00
26	$816.01 [or more] *to $840.00*	35.00	1,260.	(One)	(Two)	(Three)	(Four)
				$2.00	4.00	6.00	8.00
27	*$840.01 to $864.00*	*36.00*	*1,296.*				
28	*$864.01 to $888.00*	*37.00*	*1,332.*				
29	*$888.01 or more*	*38.00*	*1,368.*				

(c) Allowances for dependents.—[An individual receiving weekly benefit payments under this section shall, during the period he receives such payments, be paid a weekly allowance for a dependent child or children under the age of sixteen (16) years in the amount shown in column (D), (E), (F), or (G), depending on the number of such dependent children, on the "schedule of benefits" set forth in sub-section (b) of this section.

Provided, however, that only one spouse shall receive allowance for dependents under the provisions of this sub-section in any particular week, and provided, that during each benefit year said individual receiving benefit payments shall be entitled to receive allowances for a dependent child or children, for which he or she qualifies, for no more than twenty-six weeks.]

Moneys paid as allowances for dependents shall not be charged against the experience rating account of any employer. *Each individual who is eligible to receive benefits for unemployment with respect to any week shall be paid with respect to such week an allowance for dependents of two dollars for each of but not more than four of such individual's children, step-children, or legally adopted children, who at the beginning of the individual's current benefit year were being wholly or mainly supported by such individual and were under sixteen years of age, but in no event shall such allowances be paid for more than the number of weeks of benefits allowable to the individual for total unemployment. Dependents' allowances shall be in addition to the unemployment benefits otherwise payable, but no dependency allowance shall be payable with respect to any week unless an unemployment benefit is also payable with respect to such week.* AN INDIVIDUAL'S NUMBER OF DEPENDENTS SHALL BE DETERMINED AS OF THE DAY WITH RESPECT TO WHICH HE FIRST FILES A VALID CLAIM FOR BENEFITS IN ANY BENEFIT YEAR, AND SHALL BE FIXED FOR THE DURATION OF SUCH BENEFIT YEAR. *No person who has been determined to be a child of one individual on the beginning date of such individual's benefit year shall be deemed to be a child of any other individual whose benefit year starts within one year thereafter.* PROVIDED, IT SHALL BE PRESUMED THAT THE FATHER OR STEP-FATHER IS WHOLLY OR MAINLY SUPPORTING HIS CHILDREN, STEP-CHILDREN, OR ADOPTED CHILDREN, WHO ARE A PART OF THE HOUSEHOLD MAINTAINED BY HIM, UNLESS THE CONTRARY IS SHOWN TO THE SATISFACTION OF THE EXECUTIVE DIRECTOR.

6.

(a) Voluntarily leaving work.—For the week in which his unemployment is due to his leaving work voluntarily without good cause, if so found by the Executive Director and for not less than the one nor more than nine weeks which immediately follow such week as determined by the Executive Director in each case OR *until he has become re-employed and has earnings therein equal to at least ten (10) times his weekly benefit amount.*

(c) Discharge or suspension as a disciplinary measure.—For the week in which he has been discharged, or suspended as a disciplinary measure, for misconduct connected with his work (other than for acts specified hereinabove in this section), if so found by the Executive Director and for not less than the one nor more than the nine weeks which immediately follow such week as determined by the Executive Director in each case according to the seriousness of the misconduct OR *until he has become re-employed and has earnings therein equal to at least ten (10) times his weekly benefit amount.*

(d) Failure to apply for or accept work; determination of suitable work.—If the Executive Director finds that he failed, without good cause, either to apply for available, suitable work, when so directed by the Executive Director, or to accept suitable work when offered him, or to return to his customary self-employment (if any) when so directed by the Executive Director. Such disqualification shall be effective from the date when the application for work was to have been made, or when he was notified that suitable work became available to him, or when directed to return to his customary self-employment by the Executive Director, whichever is later, and shall continue for not less than one or more than ten weeks immediately following thereafter OR *until such individual has become re-employed and has earnings therein equal to at least ten (10) times his weekly benefit amount.*

(1) In determining whether or not any work is suitable for an individual, the Executive Director shall consider the degree of risk involved to his health, safety, and morals, his physical fitness and prior training, his experience and prior earnings, his length of unemployment and prospects for securing local work in his customary occupation, and the distance of the available work from his residence.

(2) Notwithstanding any other provisions of this article, no work shall be deemed suitable and benefits shall not be denied under this article to any otherwise eligible individual for refusing to accept new work under any of the following conditions: (A) If the position offered is vacant due directly to a strike, lockout, or other labor dispute; (B) if the wages, hours, or other conditions of the work offered are substantially less favorable to the individual than those prevailing for similar work in the locality; (C) if as a condition of being employed the individual would be required to join a company union or to resign from or refrain from joining any bona fide labor organization.

(f) Pregnancy. — For the FOUR months before the expected date of the birth of a child and the two months after the actual date of the birth of said child, in either of which cases the Executive Director may require the production of doctor's certificates to establish such dates; but she shall be eligible for benefits during the first FIVE months of pregnancy providing that she is physically able to continue her employment and is otherwise eligible under the benefit eligibility conditions set out in Section 4 (c).

SEC. 3. AND BE IT FURTHER ENACTED, THAT SECTION 20 (N) (10) OF THE SAID ARTICLE AND SUB-TITLE BE AND THE SAME IS HEREBY REPEALED.

SEC. 4. *And be it further enacted*, That this Act shall take effect June 1, 1961.

EXPLANATION: *Italics indicate new matter added to existing law.*

[Brackets] indicate matter stricken from existing law.

CAPITALS indicate amendments to bill.

CHAPTER 205

AN ACT to add new Sections 161A-161KK to Article 23 of the Annotated Code of Maryland (1957 Edition), title "Corporations", sub-title "Building or Homestead Associations", to follow immediately after Section 161 thereof, providing generally for the organization, incorporation, operation, conduct, regulation of and supervision over the savings and loan business, which is known generally as the building, savings and loan or homestead business; providing further for the investments, withdrawal of accounts, taxation, membership, promotional activities, management and functions of such businesses, including class and type of securities, and allocation of profits, reserves and dividends; providing for the branching, consolidation, merger, dissolution, and revival of such businesses; making provision for conservators and receivers for such businesses; exempting accounts of such businesses from "Blue Sky Law"; creating a Board of Building, Savings and Loan Association Commissioners, and making provision for the members of such Board and for their qualifications, tenure, powers and duties; creating a Department of Building, Savings and Loan Associations, providing for a Director and for other officers and employees of this Department, and making provision for the appointment, duties, compensation, policy, powers and duties of all such officers and employees of this Department; providing methods for compliance with stock class requirements; providing penalties for failure or refusal to comply with certain provisions of this Act; and relating generally to the organizations and businesses known generally as building, savings and loan or homestead businesses in this State.

SECTION 1. *Be it enacted by the General Assembly of Maryland*, That new Sections 161A-161KK be and they are hereby added to Article 23 of the Annotated Code of Maryland (1957 Edition), title "Corporations", sub-title "Building or Homestead Associations" to follow immediately after Section 161 thereof, and to read as follows:

161A. POLICY.

It is the declared policy of this State that:

(a) The savings and loan business, otherwise known as the building, savings and loan or homestead business, which is within the scope of this Article, has so expanded in recent years and has become so integrated with the financial institutions of this State and is so important as a method of promoting home ownership and thrift, that such business is affected with a public interest and shall be supervised as a business affecting the economic security and general welfare of the people of this State;

(b) Such business shall be conducted only by associations organized and conducted in accordance with the authority provided by this Article;

(c) The number and minimum size of the associations conducting such business shall be controlled in the interest of securely and efficiently serving the needs of the localities in which they operate;

(d) The public interest requires the promotion and fostering of the building, savings and loan or homestead business and the assurance of its financial stability;

(e) Such associations shall be organized for the purpose of accepting free share accounts and making loans to their members;

(f) In order to achieve the aforesaid purposes and policy, it is necessary that all associations, EXCEPT AS PROVIDED IN SECTION 161P OF THIS ARTICLE, *shall have only one kind or class of shares or stock and that all the holders of such shares or stock shall have equal rights as to voting, earnings, and assets;*

(g) In order to further the policies herein expressed, the provisions of this Article applicable to associations shall be liberally construed to promote and foster the purposes of such associations.

161B. APPLICATION OF PROVISIONS.

(a) Definition of "association." As used in this sub-title, the word "association" shall mean building, savings and loan or homestead association or any other similar association by whatever name called.

(b) Domestic and foreign associations. The provisions of this Article shall apply to all associations heretofore or hereafter organized under the laws of this State, and to all foreign associations duly authorized to do business in this State;

(c) Federal associations. Unless Federal laws or regulations provide otherwise, Federal associations incorporated pursuant to the Homeowners Loan Act of 1933, as amended, and their members shall be subject to the provisions of this sub-title and shall possess all of the rights, powers, privileges, immunities and exemptions granted by this Article to associations operating hereunder and to the members thereof.

161C. PROHIBITIONS.

(a) Who may transact business. No person or group of persons except (1) an association duly incorporated under Sections 161A through 161KK of this Article, or (2) an association duly incorporated prior to the enactment of the aforesaid Sections and conducted in conformity with the aforesaid Sections, or (3) a Federal association, or (4) a foreign association duly authorized to do business within this State and complying and conducting its business in conformity with the aforesaid Sections, shall transact business within the scope of this sub-title or do business under any name or title, or circulate or use any advertising or make any representation or give any information to any person which indicates or reasonably implies the operation of a building, savings and loan or homestead business.

(b) Injunction. Upon application of the Director, with the approval of the Board, a court of competent jurisdiction may issue an injunction to restrain any person or association from violating or continuing to violate any of the provisions of sub-section (a) hereof.

(c) Fine. In addition to the remedy provided in sub-section (b) hereof, any person or association violating any of the provisions of sub-section (a) hereof shall be deemed guilty of a misdemeanor and upon conviction shall be subject to a fine of not more than one thousand dollars ($1,000.00) for each offense.

161D. EFFECT ON EXISTING BUILDING OR HOMESTEAD ASSOCIATIONS.

(a) By-laws, shares, etc.; operation. Except as provided in sub-sections (b) and (c) hereof, the by-laws, shares, contracts, and obligations of any existing association shall continue in full force and effect. All such associations shall henceforth be operated and regulated in accordance with the provisions of Sections 161A through 161KK of this Article.

(b) Compliance with stock class provisions. (1) If any association referred to in sub-section (a) hereof does not meet the STANDARDS and requirements established and provided by Section 161P of this Article, such association may, on or before JANUARY 1, 1962: (i) comply with such standards and requirements by filing appropriate articles of amendment with the Board and with the State Department of Assessments and Taxation; or (ii) if such articles of amendments are not so filed, or if any such association otherwise fails to conform to the provisions of this Article, such association may, on or before FEBRUARY 1, 1962, file articles of amendment with the Board and with the State Department of Assessments Taxation amending its charter by relinquishing such portion of its name, powers and purposes as relate to associations existing under this Article so that it shall cease to exist as an association, and pursuant to such articles of amendment shall thereafter continue in business as an ordinary business corporation for the purposes and with the powers set forth in such articles of amendment. Any association which shall fail to file articles of amendment as hereinbefore provided shall be deemed to have entered into a voluntary liquidation, and upon and after FEBRUARY 1, 1962, shall cease to do business and shall continue in existence only for the purposes and with only the powers and duties set forth in Sections 76-78 and 82-83 of this Article; and any director, stockholder or creditor of such association may petition the Circuit Court of Baltimore City or the circuit court for the county in which the principal office of the association is located, to take jurisdiction of the liquidation of such association as provided in Section 79 of this Article.

(2) After FEBRUARY 1, 1962, if any association which has failed to file articles of amendment in accordance with sub-section (b) (1) hereof shall engage in any activities other than those specified in such sub-section, the Attorney General may, and upon notification by the Board shall, institute proceedings against such association as provided in Section 84 of this Article.

161E. BOARD OF COMMISSIONERS.

(a) Established. The Board of Building, Savings and Loan Association Commissioners (referred to herein as the "Board") is hereby created with the powers and duties specified in this sub-title and with such powers as may be necessary and proper to the full and effectual execution of the purpose of this Article relative to associations.

(b) Composition, Appointment, Qualifications and Tenure. The Board of Building, Savings and Loan Association Commissioners shall consist of seven (7) members who shall be appointed by the Governor with the advice and consent of the Senate. Each of the members shall have been a resident and registered voter of the State OF MARYLAND AND ENGAGED AS AN OFFICER OR DIRECTOR OF A BUILDING ASSOCIATION, THE PRINCIPAL PLACE OF BUSINESS OF WHICH IS LOCATED IN THIS STATE, FOR AT LEAST THE FIVE-YEAR PERIOD NEXT PRECEDING HIS APPOINTMENT. AT LEAST THREE (3) OF THE MEMBERS SHALL HAVE BEEN ACTIVELY ENGAGED AS OFFICERS OR DIRECTORS OF A BUILDING ASSOCIATION CHARTERED OR INCORPORATED UNDER THE LAWS OF THE STATE OF MARYLAND, FREE SHARE ACCOUNTS OF WHICH ARE NOT INSURED BY AN INSTRUMENTALITY OF THE UNITED STATES GOVERNMENT. AT LEAST ONE (1) OF THE MEMBERS SHALL HAVE BEEN ACTIVELY ENGAGED AS AN OFFICER OR DIRECTOR OF AN ASSOCIATION, FREE SHARE ACCOUNTS OF WHICH ARE INSURED BY AN INSTRUMENTALITY OF THE UNITED STATES GOVERNMENT. AT LEAST THREE (3) OF THE MEMBERS SHALL BE RESIDENTS OF BALTIMORE CITY, AT LEAST THREE (3) OF THE MEMBERS SHALL BE RESIDENTS OF THE COUNTIES OF MARYLAND. HOWEVER, THREE (3) OF THE MEMBERS SHALL BE SELECTED FROM THE PUBLIC AT LARGE, AND THE REQUIREMENT THAT SUCH MEMBER SHALL HAVE BEEN AN OFFICER OR DIRECTOR OF AN ASSOCIATION SHALL NOT APPLY. A PRACTICING ATTORNEY MAY BE A MEMBER OF THE BOARD UNLESS HE IS OR HAS BEEN WITHIN THE TWELVE-MONTH PERIOD NEXT PRECEDING HIS APPOINTMENT REGULARLY EMPLOYED BY AN ASSOCIATION OR A TITLE COMPANY. THE TERM OF office of the members of said Board shall be four (4) years, commencing on the first day of June next ensuing their respective appointments, except as hereinafter provided, and such members shall hold office until their respective successors have been appointed and qualified. Any vacancy on the Board shall be filled by the Governor for the unexpired term created thereby. Initially, three (3) of the members shall be appointed to serve from the first day of June, 1951, through the 31st day of May, 1965, and four (4) of the members shall be appointed to serve from the first day of June, 1961, through the 31st day of May, 1965. All members of the Board shall serve without compensation, but shall be reimbursed for necessary and proper expenses incurred while actually engaged in the performance of their duties as members.

(c) Seal. The Board shall have an official seal bearing the inscription "Board of Building, Savings and Loan Association Commissioners of the State of Maryland."

(d) Oath. Each member of the Board and the Director and Deputy Director of the Department shall take and subscribe the oath prescribed by the Constitution, to be administered by the clerk, or one of the sworn deputies, of the circuit court of the county or the Superior Court of Baltimore City, according to the residence of each appointee.

(e) Powers and Duties. (1) The Board shall elect from its members a chairman, vice-chairman and secretary, shall adopt regulations for the holding and conducting of meetings and for holding hearings concerning all matters within its powers; and shall keep a record of all meetings and transactions. Regular meetings shall be held as provided in the regulations, and special meetings may be called by the chairman or upon request of any four (4) members of the Board.

(2) The Board shall submit, within thirty (30) days after the first formal meeting of the Board, a list to the Governor of the names of five (5) persons qualified as herein set forth and competent in the opinion of the Board to perform the duties and functions of the Director. Thereafter the Board shall submit to the Governor such a list not less than thirty (30) days before the date of the expiration of the term of appointment of the Director, or, in the case of vacancy, within fifteen (15) days of the occurence of said vacancy.

(3) The Board shall have full power to:

(i) advise and make recommendations to the Director on all and any questions within the scope of authority of the Director;

(ii) submit to the Governor proposed amendments to the building, savings and loan association laws of Maryland which it deems desirable;

(iii) establish methods and standards (1) to be used in making examinations of associations, (2) for the valuation of assets of associations and (3) for advertising and promotional activites by associations;

(iv) to make, adopt, modify and amend such rules and regulations as may be reasonable and necessary to carry out the provisions of this Article, and to define any terms used therein as they may relate to or affect associations.

(f) Disqualifications. A member of the Board having any interest in or connection with an association as shareholder, director, mortgagor, attorney or otherwise shall not pass any order or sit in any hearing affecting such association.

(g) Quorum. A majority of the members of the Board shall constitute a quorum for the holding of meetings and hearings, but no action shall be taken in the name of the Board without the concurrence of at least four (4) members in attendance.

161F. OATHS; SUBPOENAS.

(a) Power to administer and issue. At any hearing before the Board provided for in Section 161H of this Article, the Board or any member thereof shall have the power to administer oaths. In connection with any such hearing, the Board may issue subpoenas to compel the attendance and testimony of witnesses or the production of documents, either on the Board's own motion or at the request of any intervenor or party, which subpoenas shall extend to all parts of the State and shall be issued and signed by the Director or by any member of the Board. The Board shall have power on motion after due notice, for good cause, to quash or modify any subpoena on the ground that such subpoena is unduly burdensome, unreasonable or oppressive. Subpoenas shall be served personally through the sheriff's office in the city or county in which service can be made, or by any person of lawful age.

(b) Failure to comply. If a person upon whom a subpoena has been properly served fails to obey its command, without reasonable cause, or if a person in attendance before the Board shall, without reasonable cause, refuse to be sworn or examined, or answer a question, or produce a book or paper when ordered to do so, pursuant to subpoena, the Board may, and upon request of any party to proceedings before the Board, shall apply to any judge of the Supreme Bench of Baltimore City or of the circuit court of any county, upon proof by affidavit of the fact, for a rule or order returnable within not less than two (2) nor more than five (5) days, directing such person to show cause before the judge who made the order, or any other judge of the same bench or circuit, why he should not be adjudged guilty of a contempt and punished as contempts are punishable by courts of record; upon the return of such order, the judge, before whom the matter shall come on for a hearing, shall examine under oath such person and such person shall be given an opportunity to be heard in his own defense; and if the judge shall determine that such person has refused, without reasonable cause or legal excuse, to be examined or to answer a legal or pertinent question, or to produce a book, paper or other documents which he was ordered to produce, he may forthwith find the offender in contempt of court.

(c) Required to testify. No person shall be excused from testifying or from producing any books or papers or documents at any hearing before the Board, when ordered to do so by the Board, upon the ground that the testimony or evidence, books, papers or documents required of him may tend to incriminate him or subject him to penalty or forfeiture; but no person shall be prosecuted, punished or subjected to any penalty or forfeiture for or on account of any act, transaction, matter or thing concerning which he shall, under oath, have, by order of the Board, testified to or produced documentary evidence relative thereto, provided, however, no person shall be exempt from prosecution unless he shall first have asserted his constitutional rights and privileges; and provided, however, that no person so testifying shall be exempt from prosecution or punishment for any perjury committed by him in his testimony.

161G. DEPARTMENT AND DIRECTOR.

(a) Establishment, Appointment, Qualifications and Tenure. The Department of Building, Savings and Loan Associations is hereby established. The head of the Department, with general powers of administration, shall be the Director, who shall be appointed by the Governor as of the first day of July, 1961, and each sixth (6th) year thereafter from the list of five (5) persons submitted to him by the Board pursuant to Section 161E of this Article. Each of the persons named on such list shall have at least five (5) years' experience as an officer, director or attorney of an association chartered or incorporated under the laws of the State of Maryland or as an employee of the Department and each for at least the five (5) previous years shall have been a resident and registered voter of Maryland. The Director shall hold office for six (6) years and until his successor shall have been duly appointed and qualified. The Governor may remove the Director for official misconduct, incompetency or neglect of duty. Any vacancy in the office of Director shall be filled by the Governor for the unexpired portion of the term from a list of names of qualified persons as aforesaid, to be submitted pursuant to Section 161E hereof. The Director shall devote his entire time to the duties of his office and shall be paid such salary as may be provided for in the budget.

(b) Bond. The Director shall give bond to the State of Maryland in the amount of twenty thousand dollars ($20,000.00) in such form as the Board may require and conditioned upon proper and faithful discharge of his duties.

(c) Powers. The Director shall have general supervision over all associations which are subject to the provisions of this Article by use of the powers conferred upon him by law. The Director may pass such orders as he deems necessary to compel any association: (1) to comply with its charter, constitution and by-laws; (2) to comply with the laws of this State to carry out the purposes of this sub-title; (3) to comply with such regulations as may be adopted pursuant to the provisions of this sub-title. But, no such order shall become effective until the Director shall have first given the directors of such association, or their representatives, an opportunity to be heard at a time and place designated by the Director.

(D) DISQUALIFICATION. THE DIRECTOR DURING HIS TERM OF OFFICE MAY NOT BE AN OFFICER, DIRECTOR, ATTORNEY, EMP

National Guard Company C Receives New Officers; Messman Advanced

Cumberland's National Guard Company C Wednesday at its drill period received a new company commander and two new second lieutenants.

Major John D. Hensell, commanding officer of the First Tank Battalion, 115th Armor, 29th Division, announced the promotions.

The former company commander of Company C, Capt. Norman D. Messman, has been advanced to battalion adjutant.

He has been succeeded by First Lt. William B. Wood, who was a platoon leader with Company D at Frostburg. Lt. Wood is a veteran of ten years service with the Frostburg unit.

The new platoon leaders in Company C are Second Lieutenants James J. Mills, 1238 Vocke Road, LaVale, and John Charles Garon, a senior at Frostburg State Teachers College.

Both men were commissioned in the National Guard in a ceremony Saturday in Pikesville. They had completed two years of training each weekend at Guard Officers' Candidate School at Pikesville in addition to serving during that time in their respective Guard units.

First Lt. Wood, a native of Centralia, Mo., and resident of Frostburg, is production and shipping coordinator of Kaiser Refractories Division of Kaiser Aluminum and Chemical Corporation.

Second Lt. Garon, a naturalized American, was born in France in 1937 and came to the United States in 1953. He was graduated from Bethesda-Chevy Chase High School.

From July 1957 to July 1959 he served in the Army at Fort Jackson, S. C.; Fort Leonard Wood, Mo., and Fort Eustis, Va.

At Frostburg State, he is a vice president of Sigma Tau Gamma fraternity and has been on the varsity soccer team for four years.

Second Lt. Mills was graduated in 1956 from Beall High School. He is married to the former Carole Ann (Lewis) Mills, and they have two children. He is employed at the Cumberland plant of Pittsburgh Plate Glass Company.

At Beall High School, he participated in varsity football and track.

Maneuvers Start

TOKYO (UPI) — The Japanese self-defense force Thursday began two-day maneuvers involving 9,000 men, 300 tanks, 87 field and anti-aircraft guns and 56 jet planes.

Boat Seized

MOJI, Japan (UPI)—The Coast Guard reported Thursday that South Korean patrol boat sized a Japanese fishing boat Wednesday night 60 miles off Kyushu and captured the eight men aboard. Two other boats escaped.

Six Drown

RANGOON, Burma (UPI)—Six persons drowned when a jeep carrying 11 pilgrims plunged into a river in central Burma Monday night, it was reported here Thursday. The pilgrims were en route to Mandalay.

Visit Nebraska

LONACONING — Mr. and Mrs. John Schramm are spending their vacation this week at Grand Island, Neb., with their uncle, Bob Martin, who is formerly of Lonaconing.

Announce Birth

HYNDMAN — Sp4 and Mrs. Kenneth Shaffer announce the birth of a son September 27 at the Army Hospital, Heidelburg, Germany. The paternal grandparents are Mr. and Mrs. Paul Shaffer, Hyndman.

1962

PROCLAMATION OF THE GOVERNOR OF MARYLAND DIRECTING THE PUBLICATION OF STATE-WIDE REFERENDA

WHEREAS, at its regular session of 1961, the General Assembly enacted Chapters 206, 883, 205 and 616; and

WHEREAS, Petitions were filed under the provisions of Article XVI of the Constitution of Maryland requesting that said Chapters 206, 883, 205 and 616 be submitted to the registered voters of the State for their approval or rejection at the polls; and

WHEREAS, the text of said Chapters 206, 883, 205 and 616 is as follows:

CHAPTER NO. 206

AN ACT to repeal and re-enact, with amendments, Sections 159, 162 and 164 of Article 33 of the Annotated Code of Maryland (1957 Edition), title "Elections", sub-title "House of Representatives", and to add a new Section 166A to said Article and sub-title, to follow immediately after Section 166 thereof, creating a new eighth congressional district in the State of Maryland, making changes in certain other districts in conformity therewith, making provisions for the application of this Act and relating generally to the several congressional districts of the State of Maryland and the tenure of the several Representatives from the State of Maryland.

SECTION 1. *Be it enacted by the General Assembly of Maryland*, That Sections 159, 162 and 164 of Article 33 of the Annotated Code of Maryland (1957 Edition), title "Elections", sub-title "House of Representatives", be and they are repealed and re-enacted, with amendments, and that new Section 166A be and it is hereby added to said Article and sub-title, to follow immediately after Section 166 thereof, all to read as follows:

159.

This State shall be divided into [seven] *eight* districts for the choosing of [seven] *eight* Representatives in the Congress of the United States, which will be numbered respectively from one to [seven] *eight*.

162.

The third congressional district shall be composed of the first, second, third, fourth, fifth, sixth, seventh, eighth, twenty-second, twenty-third and twenty-fourth wards of Baltimore City, [and] the third, fourth, fifth, sixth, seventh, eighth and ninth precincts of the eighteenth ward of Baltimore City, *the twelfth to the nineteenth precincts, inclusive, of the twenty-fifth ward of Baltimore City*, the first to the twenty-fifth precincts, inclusive, of the twenty-sixth ward and the first precinct of the twenty-seventh ward, as said wards and precincts are presently laid out, and shall be entitled to choose one Representative in the House of Representatives.

164.

The fifth congressional district shall be composed of [the twelfth to the nineteenth precincts, inclusive, of the twenty-fifth ward of Baltimore City, as presently laid out, and of] Anne Arundel, Calvert, Charles [, Howard, Prince George's] and St. Mary's counties, and shall be entitled to choose one Representative in the House of Representatives.

166A.

The eighth congressional district shall be composed of Howard and Prince George's counties, and shall be entitled to choose one Representative in the House of Representatives.

SEC. 2. *And be it further enacted*, That nothing in this Act shall be construed or applied to affect or change the boundaries of the seven existing congressional districts in the State of Maryland, so far as concerns the tenure and the positions of the seven representatives holding these offices on the effective date of this Act. The changes in the several congressional districts are to be effective for the election of eight Representatives in the primary and general elections scheduled for the year 1962; and from and after the time the eight Representatives elected in 1962 qualify for and assume these positions, the eight districts provided for by law shall be the congressional districts of the State of Maryland.

SEC. 3. *And be it further enacted*, That this Act shall take effect June 1, 1961.

EXPLANATION: *Italics indicate new matter added to existing law.*

[Brackets] indicate matter stricken from existing law.

CAPITALS indicate amendments to bill.

CHAPTER 883

AN ACT to add new Sections 4 (f), 6 (h) and 6 (i) to follow immediately after Sections 4 (e) and 6 (g), respectively, and to repeal and re-enact, with amendments, Section 3 (b) (1), 3 (c), 6 (a), (c), (d) and (f), AND TO REPEAL SECTION 20 (N) (10), of Article 95A of the Annotated Code of Maryland (1957 Edition and 1960 Supplement), title "Unemployment Insurance Law", sub-title "Benefits", to amend the unemployment insurance laws generally with respect to eligibility for benefits, to the amount and period of benefits payable to claimants and for their dependents, and to disqualifications or reductions of benefits to certain claimants and for certain causes, AND TO ELIMINATE VACATION PAY FROM THE EXEMPTION FROM THE DEFINITION OF WAGES.

SECTION 1. *Be it enacted by the General Assembly of Maryland*, That new Sections 4(f), 6 (h) and 6 (i), be and they are hereby added, to follow immediately after Sections 4 (e) and 6 (g), respectively, to Article 95A of the Annotated Code of Maryland (1957 Edition), title "Unemployment Insurance Law", sub-title "Benefits", and to read as follows:

4. (F) REQUIREMENT FOR EARNING WAGES PRIOR TO SECOND BENEFIT YEAR.—AN INDIVIDUAL WHO HAS RECEIVED HIS TOTAL MAXIMUM BENEFITS IN A BENEFIT YEAR SHALL NOT BE ELIGIBLE FOR BENEFITS IN A SUBSEQUENT BENEFIT YEAR UNLESS SUCH INDIVIDUAL SHALL HAVE EARNED WAGES IN INSURED WORK AS DEFINED IN SECTION 20 EQUAL TO NOT LESS THAN TEN TIMES HIS WEEKLY BENEFIT AMOUNT AFTER THE BEGINNING OF THE BENEFIT YEAR IN WHICH HE EXHAUSTED HIS BENEFITS.

6. (h) Remuneration from old age and survivors insurance and pensions.—For any week with respect to which he is receiving, has received, or has filed, or is eligible to file a claim for remuneration in an amount equal to or in excess of his weekly benefit amount in the form of:

(1) One-half of the amount which an individual has received or will receive with respect to a week in the form of an old-age insurance benefit under Title II of the Federal Social Security Act; or

(2) A pension or annuity under a private pension plan, as provided below:

(A) The entire amount which an individual received or will receive with respect to a week in the form of a retirement payment from an employing unit for which he performed services and which pays all of the cost of such retirement payment, or from a trust, annuity or insurance fund, or under an annuity or insurance contract, to or under an annuity or insurance contract, to or under which an employing unit for which he performed services pays or has paid all the premiums or contributions; and

(B) One-half of the amount which an individual has received or will receive with respect to a week in the form of a retirement payment from an employing unit for which he performed services and which pays some, but not all, of the cost of such retirement, or from a trust, annuity or insurance fund, or under an annuity or insurance contract, to or under which an employing unit for which he performed services pays or has paid some, but not all of the premiums or contributions.

EXCEPT, that if such remuneration is less than his weekly benefit amount an otherwise eligible individual shall not be deemed ineligible and shall be entitled to receive for such week benefits reduced by the amount of such payments. Any benefit payment reduced because of the provisions of this section shall constitute a full week's benefits for the purposes of computing duration during the benefit year.

(i) Dismissal payment or wages in lieu of notice, vacation allowance.—For any week with respect to which he is receiving, has received, or has filed, or is eligible to file a claim for remuneration in an amount equal to or in excess of his weekly benefit amount in the form of:

(1) Dismissal payment or wages in lieu of notice whether legally required or not, SUCH PAYMENTS TO BE ALLOCATED TO A NUMBER OF WEEKS FOLLOWING SEPARATION FROM EMPLOYMENT EQUAL TO THE NUMBER OF WEEKS' PAY RECEIVED; *or*

(2) Vacation allowance (paid directly by the employer or indirectly from a fund); SUCH PAYMENTS WHEN PAID AT THE TIME OF, OR DURING, A LAYOFF OR SEPARATION FROM EMPLOYMENT SHALL BE ALLOCATED TO A NUMBER OF WEEKS FOLLOWING THE DATE OF PAYMENT EQUAL TO *THE NUMBER OF WEEKS' PAY RECEIVED.*

Provided, that if such remuneration is less than his weekly benefit amount, an otherwise eligible individual shall not be deemed ineligible and shall be entitled to receive for such week benefits reduced by the amount of such payments. Any benefit payment reduced because of the provisions of this section shall constitute a full week's benefits for the purposes of computing duration during the benefit year.

SEC. 2. *And be it further enacted*, That Sections 3 (b) (1), 3 (c), 6 (a), (c), (d) and (f) of the said Article, title and sub-title, (1957 Edition and 1960 Supplement) be and they are hereby repealed and re-enacted, with amendments, to read as follows:

3 (b) (1). Weekly Benefit Amount.—An individual's "weekly benefit amount" [and "allowance for dependents"] shall be determined by applying the total of wages paid him for insured work in that calendar quarter of his base period in which such total wages were highest to column (A) in "schedule of benefits" set forth below. Upon determination as to the division of said schedule for which such individual's high quarter wages qualify, the weekly benefit amount shall be the amount shown on the same line in column (B) [, and the amount of allowance for dependents shall be the amount shown on the same line in column (D), (E), (F), or (G), depending on the number of dependents for which allowances are payable].

Provided, if a claimant had not earned qualifying wages, as required in Section 4 (e) of this article, for the weekly benefit amount shown in the schedule of benefits on the basis of his earnings in the calendar quarter of the base period in which his earnings were highest, but did earn qualifying wages for a lower division on said schedule, he is to be considered eligible for benefits as shown in said lower division. Provided further, that in no event shall any claimant be permitted to drop down more than three divisions as shown on the said schedule of benefits.

SCHEDULE OF BENEFITS

Division	High Quarter Wages (A)		Weekly Minimum Benefit Amount (B)	Qualifying Wages (C)
1	$192.01 to $240.00	[Dependents Allowances] [(D) (E) (F) (G)] [(One) (Two) (Three) (Four)] [$2.00 $4.00 $6.00 $8.00]	$10.00	$ 360.
2	$240.01 to $264.00	[Dependents Allowances] [(D) (E) (F) (G)] [(One) (Two) (Three) (Four)] [2.00 4.00 6.00 8.00]	11.00	396.
3	$264.01 to $288.00	[Dependents Allowances] [(D) (E) (F) (G)] [(One) (Two) (Three) (Four)] [2.00 4.00 6.00 8.00]	12.00	432.
4	$288.01 to $312.00	[Dependents Allowances] [(D) (E) (F) (G)] [(One) (Two) (Three) (Four)] [2.00 4.00 6.00 8.00]	13.00	468.
5	$312.01 to $336.00	[Dependents Allowances] [(D) (E) (F) (G)] [(One) (Two) (Three) (Four)] [2.00 4.00 6.00 8.00]	14.00	504.
6	$336.01 to $360.00	[Dependents Allowances] [(D) (E) (F) (G)] [(One) (Two) (Three) (Four)] [2.00 4.00 6.00 8.00]	15.00	540.
7	$360.01 to $384.00	[Dependents Allowances] [(D) (E) (F) (G)] [(One) (Two) (Three) (Four)] [2.00 4.00 6.00 8.00]	16.00	576.
8	$384.01 to $408.00	[Dependents Allowances] [(D) (E) (F) (G)] [(One) (Two) (Three) (Four)] [2.00 4.00 6.00 8.00]	17.00	612.
9	$408.01 to $432.00	[Dependents Allowances] [(D) (E) (F) (G)] [(One) (Two) (Three) (Four)] [2.00 4.00 6.00 8.00]	18.00	648.
10	$432.01 to $456.00	[Dependents Allowances] [(D) (E) (F) (G)] [(One) (Two) (Three) (Four)] [2.00 4.00 6.00 8.00]	19.00	684.
11	$456.01 to $480.00	[Dependents Allowances] [(D) (E) (F) (G)] [(One) (Two) (Three) (Four)] [2.00 4.00 6.00 8.00]	20.00	720.
12	$480.01 to $504.00	[Dependents Allowances] [(D) (E) (F) (G)] [(One) (Two) (Three) (Four)] [2.00 4.00 6.00 8.00]	21.00	756.
13	$504.01 to $528.00	[Dependents Allowances] [(D) (E) (F) (G)] [(One) (Two) (Three) (Four)] [2.00 4.00 6.00 8.00]	22.00	792.
14	$528.01 to $552.00	[Dependents Allowances] [(D) (E) (F) (G)] [(One) (Two) (Three) (Four)] [2.00 4.00 6.00 8.00]	23.00	828.
15	$552.01 to $576.00	[Dependents Allowances] [(D) (E) (F) (G)] [(One) (Two) (Three) (Four)] [2.00 4.00 6.00 8.00]	24.00	864.
16	$576.01 to $600.00	[Dependents Allowances] [(D) (E) (F) (G)] [(One) (Two) (Three) (Four)] [2.00 4.00 6.00 8.00]	25.00	900.
17	$600.01 to $624.00	[Dependents Allowances] [(D) (E) (F) (G)] [(One) (Two) (Three) (Four)] [2.00 4.00 6.00 8.00]	26.00	936.
18	$624.01 to $648.00	[Dependents Allowances] [(D) (E) (F) (G)] [(One) (Two) (Three) (Four)] [2.00 4.00 6.00 8.00]	27.00	972.
19	$648.01 to $672.00	[Dependents Allowances] [(D) (E) (F) (G)] [(One) (Two) (Three) (Four)] [2.00 4.00 6.00 8.00]	28.00	1,008.
20	$672.01 to $696.00	[Dependents Allowances] [(D) (E) (F) (G)] [(One) (Two) (Three) (Four)] [2.00 4.00 6.00 8.00]	29.00	1,044.
21	$696.01 to $720.00	[Dependents Allowances] [(D) (E) (F) (G)] [(One) (Two) (Three) (Four)] [2.00 4.00 6.00 8.00]	30.00	1,080.
22	$720.01 to $744.00	[Dependents Allowances] [(D) (E) (F) (G)] [(One) (Two) (Three) (Four)] [2.00 4.00 6.00 8.00]	31.00	1,116.
23	$744.01 to $768.00	[Dependents Allowances] [(D) (E) (F) (G)] [(One) (Two) (Three) (Four)] [2.00 4.00 6.00 8.00]	32.00	1,152.
24	$768.01 to $792.00	[Dependents Allowances] [(D) (E) (F) (G)] [(One) (Two) (Three) (Four)] [2.00 4.00 6.00 8.00]	33.00	1,188.
25	$792.01 to $816.00	[Dependents Allowances] [(D) (E) (F) (G)] [(One) (Two) (Three) (Four)] [2.00 4.00 6.00 8.00]	34.00	1,224.
26	$816.01 [or more] *to $840.00*	[Dependents Allowances] [(D) (E) (F) (G)] [(One) (Two) (Three) (Four)] [2.00 4.00 6.00 8.00]	35.00	1,260.
27	*$840.01 to $864.00*	[Dependents Allowances] [(D) (E) (F) (G)] [(One) (Two) (Three) (Four)] [2.00 4.00 6.00 8.00]	36.00	1,296.
28	*$864.01 to $888.00*	[Dependents Allowances] [(D) (E) (F) (G)] [(One) (Two) (Three) (Four)] [2.00 4.00 6.00 8.00]	37.00	1,332.
29	*$888.01 or more*	[Dependents Allowances] [(D) (E) (F) (G)] [(One) (Two) (Three) (Four)] [2.00 4.00 6.00 8.00]	38.00	1,368.

(c) Allowances for dependents.—[An individual receiving weekly benefit payments under this section shall, during the period he receives such payments, be paid a weekly allowance for a dependent child or children under the age of sixteen (16) years in the amount shown in column (D), (E), (F), or (G), depending on the number of such dependent children, on the "schedule of benefits" set forth in sub-section (b) of this section. Provided, however, that only one spouse shall receive allowance for dependents under the provisions of this sub-section in any particular week, and provided, that during each benefit year said individual receiving benefit payments shall be entitled to receive allowances for a dependent child or children, for which he or she qualifies, for no more than twenty-six weeks.]

Moneys paid as allowances for dependents shall not be charged against the experience rating account of any employer. *Each individual who is eligible to receive benefits for unemployment with respect to any week shall be paid with respect to such week an allowance for dependents of two dollars for each of but not more than four of such individual's children, step-children, or legally adopted children, who at the beginning of the individual's current benefit year were being wholly or mainly supported by such individual and were under sixteen years of age, but in no event shall such allowances be paid for more than the number of weeks of benefits allowable to the individual for total unemployment. Dependents' allowances shall be in addition to the unemployment benefits otherwise payable, but no dependency allowance shall be payable with respect to any week unless an unemployment benefit is also payable with respect to such week.* AN INDIVIDUAL'S NUMBER OF DEPENDENTS SHALL BE DETERMINED AS OF THE DAY WITH RESPECT TO WHICH HE FIRST FILES A VALID CLAIM FOR BENEFITS IN ANY BENEFIT YEAR, AND SHALL BE FIXED FOR THE DURATION OF SUCH BENEFIT YEAR. *No person who has been determined to be a child of one individual on the beginning date of such individual's benefit year shall be deemed to be a child of any other individual whose benefit year starts within one year thereafter.* PROVIDED, HOWEVER, IT SHALL BE PRESUMED THAT THE FATHER OR STEP-FATHER IS WHOLLY OR MAINLY SUPPORTING HIS CHILDREN, STEP-CHILDREN, OR ADOPTED CHILDREN, WHO ARE A PART OF THE HOUSEHOLD MAINTAINED BY HIM, UNLESS THE CONTRARY IS SHOWN TO THE SATISFACTION OF THE EXECUTIVE DIRECTOR.

6.

(a) Voluntarily leaving work.—For the week in which his unemployment is due to his leaving work voluntarily without good cause, if so found by the Executive Director and for not less than the one nor more than nine weeks which immediately follow such week as determined by the Executive Director in each case OR *until he has become re-employed and has earnings therein equal to at least ten (10) times his weekly benefit amount.*

(c) Discharge or suspension as a disciplinary measure.—For the week in which he has been discharged, or suspended as a disciplinary measure, for misconduct connected with his work (other than for acts specified hereinabove in this section), if so found by the Executive Director and for not less than the one nor more than the nine weeks which immediately follow such week as determined by the Executive Director in each case according to the seriousness of the misconduct OR *until he has become re-employed and has earnings therein equal to at least ten (10) times his weekly benefit amount.*

(d) Failure to apply for or accept work; determination of suitable work.—If the Executive Director finds that he failed, without good cause, either to apply for available, suitable work, when so directed by the Executive Director, or to accept suitable work when offered him, or to return to his customary self-employment (if any) when so directed by the Executive Director. Such disqualification shall be effective from the date when the application for work was to have been made, or when he was notified that suitable work became available to him, or when directed to return to his customary self-employment by the Executive Director, whichever is later, and shall continue for not less than one or more than ten weeks immediately following thereafter OR *until such individual has become re-employed and has earnings therein equal to at least ten (10) times his weekly benefit amount.*

(1) In determining whether or not any work is suitable for an individual, the Executive Director shall consider the degree of risk involved to his health, safety, and morals, his physical fitness and prior training, his experience and prior earnings, his length of unemployment and prospects for securing local work in his customary occupation, and the distance of the available work from his residence.

(2) Notwithstanding any other provisions of this article, no work shall be deemed suitable and benefits shall not be denied under this article to any otherwise eligible individual for refusing to accept new work under any of the following conditions: (A) If the position offered is vacant due directly to a strike, lockout, or other labor dispute; (B) if the wages, hours, or other conditions of the work offered are substantially less favorable to the individual than those prevailing for similar work in the locality; (C) if as a condition of being employed the individual would be required to join a company union or to resign from or refrain from joining any bona fide labor organization.

(f) Pregnancy. — For the FOUR months before the expected date of the birth of a child and the two months after the actual date of the birth of said child, in either of which cases the Executive Director may require the production of doctor's certificates to establish such dates; but she shall be eligible for benefits during the first FIVE months of pregnancy providing that she is physically able to continue her employment and is otherwise eligible under the benefit eligibility conditions set out in Section 4 (c).

SEC. 3. AND BE IT FURTHER ENACTED, THAT SECTION 20 (N) (10) OF THE SAID ARTICLE AND SUB-TITLE BE AND THE SAME IS HEREBY REPEALED.

SEC. 4. *And be it further enacted*, That this Act shall take effect June 1, 1961.

EXPLANATION: *Italics indicate new matter added to existing law.*

[Brackets] indicate matter stricken from existing law.

CAPITALS indicate amendments to bill.

CHAPTER 205

AN ACT to add new Sections 161A-161KK to Article 23 of the Annotated Code of Maryland (1957 Edition), title "Corporations", sub-title "Building or Homestead Associations", to follow immediately after Section 161 thereof, providing generally for the organization, incorporation, operation, conduct, regulation of and supervision over the savings and loan business, which is known generally as the building, savings and loan or homestead business; providing further for the investments, withdrawal of accounts, taxation, membership, promotional activities, management and functions of such businesses, including class and type of securities, and allocation of profits, reserves and dividends; providing for the branching, consolidation, merger, dissolution, and revival of such businesses; making provision for conservators and receivers for such businesses; exempting accounts of such businesses from "Blue Sky Law"; creating a Board of Building, Savings and Loan Association Commissioners, and making provision for the members of such Board and for their qualifications, tenure, powers and duties; creating a Department of Building, Savings and Loan Associations, providing for a Director and for other officers and employees of this Department, and making provision for the appointment, duties, compensation, policy, powers and duties of all such officers and employees of this Department; providing methods for compliance with stock class requirements; providing penalties for failure or refusal to comply with certain provisions of this Act; and relating generally to the organizations and businesses known generally as building, savings and loan or homestead businesses in this State.

SECTION 1. *Be it enacted by the General Assembly of Maryland*, That new Sections 161A-161KK be and they are hereby added to Article 23 of the Annotated Code of Maryland (1957 Edition), title "Corporations", sub-title "Building or Homestead Associations" to follow immediately after Section 161 thereof, and to read as follows:

161A. POLICY.

It is the declared policy of this State that:

(a) The savings and loan business, otherwise known as the building, savings and loan or homestead business, which is within the scope of this Article, has so expanded in recent years and has become so integrated with the financial institutions of this State and is important as a method of promoting home ownership and thrift, that such business is affected with a public interest and shall be supervised as a business affecting the economic security and general welfare of the people of this State;

(b) Such business shall be conducted only by associations organized and conducted in accordance with the authority provided by this Article;

(c) The number and minimum size of the associations conducting such business shall be controlled in the interest of securely and efficiently serving the needs of the localities in which they operate;

(d) The public interest requires the promotion and fostering of the building, savings and loan or homestead business and the assurance of its financial stability;

(e) Such associations shall be organized for the purpose of accepting free share accounts and making loans to their members;

(f) In order to achieve the aforesaid purposes and policy, it is necessary that all associations, EXCEPT AS PROVIDED IN SECTION 161P OF THIS ARTICLE, *shall have only one kind or class of shares or stock and that all the holders of such shares or stock shall have equal rights as to voting, earnings, and assets;*

(g) In order to further the policies herein expressed, the provisions of this Article applicable to associations shall be liberally construed to promote and foster the purposes of such associations.

161B. APPLICATION OF PROVISIONS.

(a) Definition of "association." As used in this sub-title, the word "association" shall mean building, savings and loan or homestead association or any other similar association by whatever name called.

(b) Domestic and foreign associations. The provisions of this Article shall apply to all associations heretofore or hereafter organized under the laws of this State; and to all foreign associations duly authorized to do business in this State;

(c) Federal associations. Unless Federal laws or regulations provide otherwise, Federal associations incorporated pursuant to the Homeowners Loan Act of 1933, as amended, and their members shall be subject to the provisions of this sub-title and shall possess all of the rights, powers, privileges, immunities and exemptions granted by this Article to associations operating hereunder and to the members thereof.

161C. PROHIBITIONS.

(a) Who may transact business. No person or group of persons except (1) an association duly incorporated under Sections 161A through 161KK of this Article, or (2) an association duly incorporated prior to the enactment of the aforesaid Sections and conducted in conformity with the aforesaid Sections, or (3) a Federal association, or (4) a foreign association duly authorized to do business within this State and complying and conducting its business in conformity with the aforesaid Sections, shall transact business within the scope of this sub-title or do business under any name or title, or circulate or use any advertising or make any representation or give any information to any person which indicates or reasonably implies the operation of a building, savings and loan or homestead business.

(b) Injunction. Upon application of the Director, with the approval of the Board, a court of competent jurisdiction may issue an injunction to restrain any person or association from violating or continuing to violate any of the provisions of sub-section (a) hereof.

(c) Fine. In addition to the remedy provided in sub-section (b) hereof, any person or association violating any of the provisions of sub-section (a) hereof shall be deemed guilty of a misdemeanor and upon conviction shall be subject to a fine of not more than one thousand dollars ($1,000.00) for each offense.

161D. EFFECT ON EXISTING BUILDING OR HOMESTEAD ASSOCIATIONS.

(a) By-laws, shares, etc.; operation. Except as provided in sub-sections (b) and (c) hereof, the by-laws, shares, contracts, and obligations of any existing association shall continue in full force and effect. All such associations shall henceforth be operated and regulated in accordance with the provisions of Sections 161A through 161KK of this Article.

(b) Compliance with stock class provisions. (1) If any association referred to in sub-section (a) hereof does not meet the STANDARDS and requirements established and provided by Section 161P of this Article, such association may, on or before JANUARY *1, 1962: (i) comply with such standards and requirements by filing appropriate articles of amendment with the Board and with the State Department of Assessments and Taxation; or (ii) if such articles of amendments are not so filed, or if any such association otherwise fails to conform to the provisions of this Article, such association may, on or before* FEBRUARY *1, 1962, file articles of amendment with the Board and with the State Department of Assessments Taxation amending its charter by relinquishing such portion of its name, powers and purposes as relate to associations existing under this Article so that it shall cease to exist as an association, and pursuant to such articles of amendment shall thereafter continue in business as an ordinary business corporation for the purposes and with the powers set forth in such articles of amendment. Any association which shall fail to file articles of amendment as hereinbefore provided shall be deemed to have entered into a voluntary liquidation, and upon and after* FEBRUARY *1, 1962, shall cease to do business and shall continue in existence only for the purposes and with only the powers and duties set forth in Sections 76-78 and 82-83 of this Article; and any director, stockholder or creditor of such association may petition the Circuit Court of Baltimore City or the circuit court for the county in which the principal office of the association is located, to take jurisdiction of the liquidation of such association as provided in Section 79 of this Article.*

(2) After FEBRUARY *1, 1962, if any association which has failed to file articles of amendment in accordance with sub-section (b) (1) hereof shall engage in any activities other than those specified in such sub-section, the Attorney General may, and upon notification by the Board shall, institute proceedings against such association as provided in Section 84 of this Article.*

(3) IF ANY ASSOCIATION DESIRES TO FILE ARTICLES OF AMENDMENT AS PROVIDED BY SUB-SECTION (B) (1) (2) HEREOF, IT SHALL FIRST GIVE NOTICE TO ITS DEPOSITORS OF SUCH FACT BY REGISTERED MAIL AND SHALL SUBMIT THEREWITH A PLAN OF REORGANIZATION WHICH SHALL SPECIFY THE CONTRACT RIGHTS WHICH SUCH DEPOSITORS SHALL POSSESS IN THE RESULTING ORDINARY BUSINESS CORPORATION. WITHIN 30 DAYS FROM THE MAILING OF SUCH NOTICE ANY DEPOSITOR SHALL HAVE THE RIGHT TO EXERCISE HIS PRIVILEGE TO WITHDRAW HIS DEPOSIT FROM SUCH ASSOCIATION OR TO CONTINUE AS A SHAREHOLDER IN THE RESULTING ORDINARY BUSINESS CORPORATION. IF SUCH DEPOSITOR ELECTS TO WITHDRAW HIS DEPOSIT, AS PROVIDED FOR HEREIN, THE ASSOCIATION SHALL REPAY SUCH DEPOSIT IN ACCORDANCE WITH THE TERMS AND CONDITIONS OF ITS CHARTER AND BY-LAWS.

(c) Minimum share requirements. (1) Every association referred to in sub-section (a) hereof shall have and maintain a minimum aggregate amount of free share accounts, determined by the location of the principal office of the association, as follows: ten thousand dollars ($10,000.00) in cities, towns or villages having up to fifteen thousand (15,000) inhabitants; twenty-five thousand dollars ($25,000.00) in cities, towns or villages having more than fifteen thousand (15,000) but less than one hundred thousand (100,000) inhabitants; fifty thousand dollars ($50,000.00) in cities, towns or villages having one hundred thousand (100,000) or more inhabitants. The number of inhabitants of the city, town or village shall be determined by the Board in accordance with the latest federal census. Any association not complying with the foregoing minimum requirements on the effective date of this section shall comply within ninety (90) days from such effective date.

(2) If any association fails to comply with the provisions of subsection (c) (1) hereof, the Attorney General may, and upon notification by the Board shall, institute proceedings against such association as provided in Section 84 of this Article.

161E. BOARD OF COMMISSIONERS.

(a) Established. The Board of Building, Savings and Loan Association Commissioners (referred to herein as the "Board") is hereby created with the powers and duties specified in this sub-title and with such powers as may be necessary and proper to the full and effectual execution of the purpose of this Article relative to associations.

*(b) Composition, Appointment, Qualifications and Tenure. The Board of Building, Savings and Loan Association Commissioners shall consist of seven (7) members who shall be appointed by the Governor with the advice and consent of the Senate. Each of the members shall have been a resident and registered voter of the State OF MARYLAND AND ENGAGED AS AN OFFICER OR DIRECTOR OF A BUILDING ASSOCIATION, THE PRINCIPAL PLACE OF BUSINESS OF WHICH IS LOCATED IN THIS STATE, FOR AT LEAST THE FIVE-YEAR PERIOD NEXT PRECEDING HIS APPOINTMENT. AT LEAST THREE (3) OF THE MEMBERS SHALL HAVE BEEN ACTIVELY ENGAGED AS OFFICERS OR DIRECTORS OF A BUILDING ASSOCIATION CHARTERED OR INCORPORATED UNDER THE LAWS OF THE STATE OF MARYLAND, FREE SHARE ACCOUNTS OF WHICH ARE NOT INSURED BY AN INSTRUMENTALITY OF THE UNITED STATES GOVERNMENT. AT LEAST ONE (1) OF THE MEMBERS SHALL HAVE BEEN ACTIVELY ENGAGED AS AN OFFICER OR DIRECTOR OF AN ASSOCIATION, FREE SHARE ACCOUNTS OF WHICH ARE INSURED BY AN INSTRUMENTALITY OF THE UNITED STATES GOVERNMENT. AT LEAST THREE (3) OF THE MEMBERS SHALL BE RESIDENTS OF BALTIMORE CITY. AT LEAST THREE (3) OF THE MEMBERS SHALL BE RESIDENTS OF THE COUNTIES OF MARYLAND. HOWEVER, THREE (3) OF THE MEMBERS SHALL BE SELECTED FROM THE PUBLIC AT LARGE, AND THE REQUIREMENT THAT SUCH MEMBER SHALL HAVE BEEN AN OFFICER OR DIRECTOR OF AN ASSOCIATION SHALL NOT APPLY. A PRACTICING ATTORNEY MAY BE A MEMBER OF THE BOARD UNLESS HE IS OR HAS BEEN WITHIN THE TWELVE-MONTH PERIOD NEXT PRECEDING HIS APPOINTMENT REGULARLY EMPLOYED BY AN ASSOCIATION OR A TITLE COMPANY. THE TERM OF *office of the members of said Board shall be four (4) years, commencing on the first day of June next ensuing their respective appointments, except as hereinafter provided, and such members shall hold office until their respective successors have been appointed and qualified. Any vacancy on the Board shall be filled by the Governor for the unexpired term created thereby. Initially, three (3) of the members shall be appointed to serve from the first day of June, 1961, through the 31st day of May, 1963, and four (4) of the members shall be appointed to serve from the first day of June, 1961, through the 31st day of May, 1965. All members of the Board shall serve without compensation, but shall be reimbursed for necessary and proper expenses incurred while actually engaged in the performance of their duties as members.*

(c) Seal. The Board shall have an official seal bearing the inscription "Board of Building, Savings and Loan Association Commissioners of the State of Maryland."

(d) Oath. Each member of the Board and the Director and Deputy Director of the Department shall take and subscribe the oath prescribed by the Constitution, to be administered by the clerk, or one of the sworn deputies, of the circuit court of the county or the Superior Court of Baltimore City, according to the residence of each appointee.

(e) Powers and Duties. (1) The Board shall elect from its members a chairman, vice-chairman and secretary, shall adopt regulations for the holding and conducting of meetings and for holding hearings concerning all matters within its powers; and shall keep a record of all meetings and transactions. Regular meetings shall be held as provided in the regulations, and special meetings may be called by the chairman or upon request of any four (4) members of the Board.

(2) The Board shall submit, within thirty (30) days after the first formal meeting of the Board, a list to the Governor of the names of five (5) persons qualified as herein set forth and competent in the opinion of the Board to perform the duties and functions of the Director. Thereafter the Board shall submit to the Governor such a list not less than thirty (30) days before the date of the expiration of the term of appointment of the Director, or, in the case of vacancy, within fifteen (15) days of the occurence of said vacancy.

(3) The Board shall have full power to:

(i) advise and make recommendations to the Director on all and any questions within the scope of authority of the Director;

(ii) submit to the Governor proposed amendments to the building, savings and loan association laws of Maryland which it deems desirable;

(iii) establish methods and standards (1) to be used in making examinations of associations, (2) for the valuation of assets of associations and (3) for advertising and promotional activites by associations;

(iv) to make, adopt, modify and amend such rules and regulations as may be reasonable and necessary to carry out the provisions of this Article, and to define any terms used therein as they may relate to or affect associations.

(f) Disqualifications. A member of the Board having any interest in or connection with an association as shareholder, director, mortgagor, attorney or otherwise shall not pass any order or sit in any hearing affecting such association.

(g) Quorum. A majority of the members of the Board shall constitute a quorum for the holding of meetings and hearings, but no action shall be taken in the name of the Board without the concurrence of at least four (4) members in attendance.

161F. OATHS; SUBPOENAS.

(a) Power to administer and issue. At any hearing before the Board provided for in Section 161H of this Article, the Board or any member thereof shall have the power to administer oaths. In connection with any such hearing, the Board may issue subpoenas to compel the attendance and testimony of witnesses or the production of documents, either on the Board's own motion or at the request of any intervenor or party, which subpoenas shall extend to all parts of the State and shall be issued and signed by the Director or by any member of the Board. The Board shall have power on motion after due notice, for good cause, to quash or modify any subpoena on the ground that such subpoena is unduly burdensome, unreasonable or oppressive. Subpoenas shall be served personally through the sheriff's office in the city or county in which service can be made, or by any person of lawful age.

*(b) Failure to comply. If a person upon whom a subpoena has been properly served fails to obey its command, without reasonable cause, or if a person in attendance before the Board shall, without reasonable cause, refuse to be sworn or examined, or answer a question, or produce a book or paper when ordered to do so, pursuant to subpoena, the Board may, and upon request of any party to proceedings before the Board, shall apply to any judge of the Supreme Bench of Baltimore City or of the circuit

LaVale Community Church Of The Brethren Plans Initial Service Sunday

The newly-organized LaVale Community Church of the Brethren is making preparations for its first worship services to be held Sunday.

Worship services and other church functions will be held in the large dwelling on the recently-purchased four-acre property on Doris Street, LaVale.

A remodeling program is under way to make the building ready for the inaugural services. These facilities will be used until a new church building is built.

Dies In Fall

MELTON MOWBRAY, England (UPI)—Attorney William Rollo, 72, former father - in - law of actor David Niven, died of a broken neck Wednesday when he fell from his horse during a fox hunt. He was the father of Niven's first wife, Primula, who also died of a broken neck 18 years ago after a fall at a Hollywood party.

Church school will begin Sunday at 9:45 a. m. with worship hour to follow at 11 a. m. Rev. Richard Simmons, pastor, who has arrived with his family, will speak on the topic, "How Shall the Church Be Recognized?"

The project of establishing a new congregation of Church of the Brethren has been under the direction and sponsorship of the Western Maryland District of the Church of the Brethren.

Rev. Owen Stultz, district executive secretary, served as advisor to its establishment. The district organization of 12 churches in Western Maryland is purchasing the property and is financially helping the new church to get started. Several men of area churches have contributed work in the remodeling project.

The church's first meeting was held in the LaVale homes of members of the Living Stone Church of the Brethren. Meetings later moved to the LaVale Fire Hall when the group became larger. During these meetings, the church establishment, property purchase and the securing of a new pastor were discussed.

Richard Alexander has served as chairman of the fellowship group while Mrs. June Walker has served as secretary-treasurer. Donald Ridgeley, Esther Ridgeley and Roy Broadwater served on the steering committee. John Border and William Abbott currently serve as committee members.

Italian Strike

ROME (UPI) — Italian metal workers Thursday began their fourth three-day strike in as many weeks in a demand for a new contract ahead of schedule. Turin's huge Fiat auto and aviation works signed a new contract Wednesday, leaving less than half of the industry still holding out against the labor demands.

Birth Announced

BARTON — Mr. and Mrs. Alan Arnold, Silver Spring, formerly of Barton, announce the birth of a daughter Saturday. The mother is the former Miss Mary Lou Dawson.

Officers Club Meets

LONACONING — Officers Club of Martha Washington Chapter No. 10, Order of Eastern Star, will meet on Monday at 7:45 p.m. at the Masonic Temple., Main street. Hostesses will be Mrs. Lois Hadley, Mrs. Marion Stafford, Mrs. Margaret Williams and Mrs. Helen Trost.

---

title. When the time for filing an appeal to such an order referred to in this subsection has expired, the Board shall endorse upon each copy of the articles filed for examination, over its official signature, word "approved" or the word "rejected" with the date of such endorsement. In case of refusal it shall return one of the copies so endorsed to the chairman of the proposed incorporators. In case of approval, one copy so endorsed shall be retained by the Board; the remaining copy so endorsed shall be returned to the chairman aforesaid who shall file that copy with the State Department of Assessments and Taxation in accordance with the provisions of this Article. The corporation so formed shall have no legal existence until all copies of the articles of incorporation have been filed for record as herein directed. IN THE EVENT OF A REFUSAL BY THE BOARD TO APPROVE ARTICLES OF INCORPORATION, THE BOARD SHALL GIVE A WRITTEN STATEMENT SETTING FORTH THE BASIS FOR THE REFUSAL.

(2) Upon final refusal to grant the proposed articles of incorporation, the chairman of the incorporators shall refund to the incorporators all funds deposited by them in accordance with this Section, subject to the payment of all expenses. The Director shall release the bond delivered to him in accordance with sub-section (c) hereof upon satisfactory assurance of such payment and refund.

(f) Forfeiture of charter for non-use. Any association heretofore formed which shall not actively engage in business by receiving money for free share accounts or making mortgage loans within ninety (90) days after the effective date of this Section, and any association hereafter formed which shall not actively engage in business by receiving money for free share accounts or making mortgage loans within ninety (90) days after the date upon which its legal corporate existence shall begin, shall forfeit its corporate charter for non-use, upon entry of an order, in accordance with Section 161H of this Article, finding no just cause for failure so actively to engage in business and directing the association to cease and dissolve its business. A copy of such order shall, upon finality, be certified to the State Department of Assessments and Taxation and, from the time of receipt by said Department, the powers conferred by law upon the association shall be inoperative, null and void.

161N. INDICATION OF A BUILDING OR HOMESTEAD ASSOCIATION.

(a) Name indicating association. The name of the corporation shall be such as to indicate that it is a building, savings and loan or homestead association. This provision shall be deemed to be complied with if the name contains the words "savings association", "building association", "savings and loan association", "building and loan association", "building and homestead association" or any combination of these words. The name need not be such as to indicate that it is a corporation.

(b) Conformity. Only those building, savings and loan or homestead associations which conform to the provisions of this Article shall be entitled to call themselves savings associations, building associations, savings and loan associations, building and loan associations, building and homestead associations or any combination of said words.

161O. CHARTER AMENDMENT.

Any amendment to the charter pursuant to Sections 10 through 12 of this Article shall be executed and filed with the Board in accordance with the procedures set forth in sub-section 161M (e) of this Article prior to filing of articles of incorporation, except that the provision requiring newspaper publication of the fact of filing shall not apply. The fee for filing articles of amendment with the Board shall be ten dollars ($10.00), to be collected by the Board.

161P. CAPITAL.

(A) ONLY ONE CLASS OF STOCK. Any association heretofore or hereafter formed under this Article shall have or issue only one kind or class of shares or stock and all the holders of such shares or stock shall have equal rights as to voting, earnings and assets, and any association heretofore or hereafter formed shall have power of accepting subscriptions to and payments on account of any number of shares OR *stock without limit and without other corporate action, notwithstanding any limitation on the number of shares or stock authorized by the existing charter of such association.*

(B) EXCEPTION. NOTWITHSTANDING THE PROVISIONS OF SUB-SECTION (A) HEREOF, OR OF THE SUBTITLE, IN ADDITION TO FREE SHARE ACCOUNTS, ANY ASSOCIATION ORGANIZED UNDER THE LAWS OF THIS STATE PRIOR TO JANUARY 1, 1961, AND HAVING, AS OF THAT DATE, FREE SHARE ACCOUNTS IN THE MINIMUM AGGREGATE AMOUNT REQUIRED IN SECTION 161M (A) OF THIS ARTICLE, AND AUTHORIZED BY ITS CHARTER TO ISSUE SHARES OR STOCK IN ONE OR MORE CLASSES, NOT IN THE NATURE OF FREE SHARE ACCOUNTS AND NOT IN THE NATURE OF BORROWERS' SHARES, MAY MAINTAIN AND ISSUE SUCH SHARES OR STOCK AS MAY HAVE BEEN AUTHORIZED TO BE ISSUED UNDER ITS CHARTER AND MAY CONTINUE AS A BUILDING, SAVINGS AND LOAN BUSINESS, SUBJECT TO THE CONDITIONS PRESCRIBED HEREIN, HOWEVER, ALL SUCH SHARES OR STOCK, REGARDLESS OF CLASSIFICATION, ANY CHARTER OR BY-LAW PROVISION TO THE CONTRARY NOTWITHSTANDING, SHALL BE GUARANTY STOCK, SO TERMED AND DESIGNATED, AND SHALL BE SUBJECT TO THE RESTRICTIONS AND REGULATIONS PROVIDED HEREIN.

NO ASSOCIATION SHALL QUALIFY UNDER THIS EXCEPTION UNLESS IT SHALL HAVE SOLD AND OUTSTANDING ON OR BEFORE OCTOBER 1, 1961, AT LEAST FIFTY THOUSAND DOLLARS ($50,000.00) AGGREGATE AMOUNT OF GUARANTY STOCK.

(C) GUARANTY STOCK. GUARANTY STOCK SHALL CONSTITUTE A SECONDARY RESERVE OUT OF WHICH LOSSES SHALL BE PAID AFTER ALL OTHER AVAILABLE RESERVES HAVE BEEN EHAUSTED. SUCH STOCK SHALL (1) HAVE A PAR VALUE OF ONE DOLLAR ($1.00) OR SUCH GREATER AMOUNT AS THE ARTICLES OF INCORPORATION MAY PROVIDE, (2) BE NON-WITHDRAWABLE, EXCEPT AS PROVIDED IN SUB-SECTION (D) (4) (III) HEREOF, UNTIL ALL CLAIMS AGAINST AND LIABILITIES OF THE ASSOCIATION HAVE BEEN FULLY SATISFIED AND ALL FREE SHARE ACCOUNTS PAID OUT TO THE HOLDERS THEREOF AT THEIR WITHDRAWAL VALUE, (3) BE ASSESSABLE IN THE HANDS OF THE OWNER THEREOF TO THE PAR VALUE AMOUNT THEREOF FOR THE FULL SATISFACTION OF ALL CLAIMS AGAINST AND LIABILITIES OF THE ASSOCIATION AND FOR THE PAYMENT OF THE WITHDRAWAL VALUE OF FREE SHARE ACCOUNTS TO THE HOLDERS OF SUCH ACCOUNTS; (4) BE ENTITLED TO THE PAYMENT OF DIVIDENDS ONLY AFTER DIVIDENDS HAVE BEEN DECLARED AND PAID AT A RATE, TO BE ESTABLISHED BY THE BOARD BY APPROPRIATE REGULATION BUT IN NO EVENT TO BE LESS THAN TWO PER CENT (2%) NOR MORE THAN THREE AND ONE-HALF PER CENT (3½%), ON ALL FREE SHARE ACCOUNTS UNDER THE PROVISIONS OF SECTION 161FF OF THIS ARTICLE; (5) BE ISSUED ONLY UPON CASH PAYMENT TO THE ASSOCIATION OF NOT LESS THAN THE PAR VALUE THEREOF, OR IN CONNECTION WITH A PLAN OF CONSOLIDATION, MERGER OR REORGANIZATION APPROVED UNDER SECTION 161U OF THIS ARTICLE. ANY CERTIFICATES ISSUED AS EVIDENCE OF OWNERSHIP OF GUARANTY STOCK SHALL BEAR ON THEIR FACES A STATEMENT THAT SUCH SHARES ARE "GUARANTY STOCK".

(D) COMPLIANCE. ANY EXISTING ASSOCIATION WHICH QUALIFIED FOR THE EXCEPTION TO SUB-SECTION (A) PROVIDED IN SUB-SECTION (B) HEREOF AND WHICH DESIRES AND INTENDS TO CONTINUE IN THE BUILDING, SAVINGS AND LOAN BUSINESS SHALL, ON OR BEFORE JANUARY 1, 1962: (1) REQUIRE THE USE, AT ALL TIMES IN CONNECTION WITH SUCH NAME, THE PHRASE, IN PARENTHESES, "STOCK CORPORATION"; (2) AMEND ITS CORPORATE CHARTER, IF NECESSARY, TO PROVIDE THAT FREE SHARE ACCOUNT HOLDERS SHALL BE ENTITLED TO VOTE ON ALL MATTERS AS TO WHICH GUARANTY STOCK HOLDERS MAY BE ENTITLED TO VOTE, EACH SUCH FREE SHARE ACCOUNT HOLDER TO BE ENTITLED TO THE VOTING RIGHTS DEFINED IN SECTION 161Q OF THIS ARTICLE; (3) MAKE SUCH OTHER CHARTER AMENDMENTS AS MAY BE NECESSARY FOR COMPLIANCE WITH THE PROVISIONS AND REQUIREMENTS OF THIS SECTION; (4) SEND BY REGISTERED MAIL TO EACH STOCKHOLDER OF RECORD WHOSE SHARES ARE DESIGNATED TO BE GUARANTY STOCK UNDER THIS SECTION A NOTICE (I) STATING THE INTENTION OF THE ASSOCIATION TO CONTINUE IN THE BUILDING, SAVINGS AND LOAN BUSINESS UNDER THIS SECTION, (II) DESCRIBING THE PLAN UNDER WHICH THE ASSOCIATION INTENDS TO COMPLY WITH THE REQUIREMENTS OF THIS SECTION, AND (III) STATING THAT WITHIN THIRTY (30) DAYS OF THE MAILING OF SUCH NOTICE THE STOCKHOLDER OF RECORD NAMED THEREIN SHALL HAVE THE RIGHT TO REDEEM AT PAR ANY SHARES OWNED BY HIM WHICH ARE DESIGNATED TO BE GUARANTY STOCK UNDER THIS SECTION. IF ANY STOCKHOLDER ELECTS TO REDEEM AS HEREIN PROVIDED, THE ASSOCIATION SHALL MAKE PAYMENT IN ACCORDANCE WITH ANY REASONABLE PLAN, BUT SUCH PLAN OF PAYMENT SHALL BE FULLY EXECUTED NO LATER THAN JANUARY 1, 1963; (5) NO ASSOCIATION ISSUING GUARANTY STOCK SHALL AFTER THE EFFECTIVE DATES OF THIS ACT USE THE WORD "ASSOCIATION" AS PART OF ITS NAME.

(E) FUTURE ISSUE OF GUARANTY STOCK. (I) ANY EXISTING ASSOCIATION WHICH QUALIFIES FOR THE EXCEPTION TO SUB-SECTION (A) PROVIDED IN SUB-SECTION (B) HEREOF SHALL PREPARE A LIST SHOWING THE AMOUNT OF GUARANTY STOCK SOLD OR ISSUED AS OF JANUARY 1, 1961, THE PAR VALUE THEREOF AND THE PROCEEDS THEREOF AS REFLECTED IN THE FINANCIAL RECORDS OF THE ASSOCIATION AS OF JANUARY 1, 1961. THE PROCEEDS FROM THE SALE OF SAID STOCK SHALL BE SET APART TO THE EXTENT OF THE PAR VALUE AND SHALL BE MAINTAINED AS A FIXED AND PERMANENT CAPITAL OF THE ASSOCIATION. ANY PROCEEDS FROM SALE OR ISSUANCE OF SUCH STOCK AFTER JANUARY 1, 1961, SHALL BECOME PART OF THE FIXED AND PERMANENT CAPITAL OF THE ASSOCIATION.

(2) IF IT APPEARS FROM THE FINANCIAL STATEMENT OF AN ASSOCIATION, OR THE DIRECTOR HAS REASON TO BELIEVE, THAT THE CAPITAL OF AN ASSOCIATION IS IMPAIRED, THE DIRECTOR MAY EXAMINE THE ASSOCIATION AND ASCERTAIN THE FACTS, AND IF HE FINDS THAT SUCH DEFICIENCY EXISTS HE SHALL REQUIRE THE ASSOCIATION TO MAKE GOOD SUCH DEFICIENCY WITHIN 60 DAYS AFTER THE DATE OF REQUEST. THE DIRECTORS OF EVERY ASSOCIATION UPON WHICH A REQUEST TO MAKE GOOD A DEFICIENCY IS MADE, SHALL LEVY AN ASSESSMENT UPON THE GUARANTY STOCK TO REPAIR THE DEFICIENCY. THE DIRECTORS SHALL CAUSE NOTICE OF SUCH REQUEST TO BE GIVEN TO EACH STOCKHOLDER OF SUCH ASSOCIATION SHOWING THE AMOUNT OF THE ASSESSMENT WHICH THE STOCKHOLDER MUST PAY FOR THE PURPOSE OF MAKING GOOD SUCH DEFICIENCY.

(3) IF ANY STOCKHOLDER REFUSES OR NEGLECTS TO PAY THE ASSESSMENT SPECIFIED IN THE NOTICE AFORESAID WITHIN 90 DAYS FROM THE DATE OF MAILING OR SERVICE OF SUCH NOTICE, THE DIRECTORS OF THE ASSOCIATION MAY SELL TO THE HIGHEST BIDDER THE SHARES OF STOCK OF SUCH STOCKHOLDER. BEFORE SUCH SALE THE DIRECTORS SHALL PUBLISH NOTICE OF THE SALE FOR 10 DAYS IN A NEWSPAPER OF GENERAL CIRCULATION PUBLISHED IN THE COUNTY OR CITY OF THIS STATE WHERE THE PRINCIPAL OFFICE OF THE ASSOCIATION IS LOCATED, AND SERVE A COPY OF SUCH NOTICE OF SALE ON THE STOCKHOLDER PERSONALLY OR BY MAILING IT TO HIS LAST KNOWN ADDRESS 10 DAYS BEFORE THE DAY FIXED FOR SUCH SALE.

(4) FOR THE PURPOSES OF THIS SUB-SECTION (E): (I) IF THE VALUE OF THE ASSETS OF AN ASSOCIATION, AFTER DEDUCTING THE AMOUNT OF ITS LIABILITIES, INCLUDING THE VALUE OF ITS OUTSTANDING FREE SHARE ACCOUNTS, IS LESS THAN THE AGGREGATE PAR VALUE OF THE ASSOCIATION'S OUTSTANDING GUARANTY STOCK, THE CAPITAL OF THE ASSOCIATION SHALL BE DEEMED TO BE IMPAIRED FOR THE PURPOSES OF THIS SECTION; (2) ALL FEES, CHARGES AND COMMISSIONS RECEIVED BY AN ASSOCIATION SHALL BE TREATED AS EARNED INCOME FOR THE YEAR RECEIVED.

(5) THE PROVISIONS FOR ASSESSMENT IN THIS SUB-SECTION SHALL NOT APPLY TO FREE SHARE ACCOUNTS OF MEMBERS OR BORROWERS.

161Q. MEMBERSHIP AND VOTING RIGHTS.

All shareholders of associations heretofore or hereafter formed under this Article and all borrowers from such associations, and all persons assuming or obligated upon loans made or held by such associations shall be members thereof, and all persons buying the property securing loans made by such associations subject to such loans shall have the privilege of such membership at all meetings of the members of such associations; each borrower and each obligor upon a loan and each owner shall be entitled to one vote as such borrower, obligor or owner. Shareholders, with the exception of borrowers, shall be entitled to one vote for each fully paid share owned, OR ALTERNATELY, SHAREHOLDERS SHALL HAVE ONE VOTE FOR EACH FREE SHAREHOLDER ACCOUNT.

161R. BY-LAWS; COPY AND FILING.

At the written request of the Director, a copy of the by-laws and any amendments thereto of an association, certified to be a true copy pursuant to Section 48 of this Article, shall be filed with the Director within ten (10) days of such request.

161S. FINANCIAL STATEMENT.

The president of every association, or if so provided by the by-laws, some other officer thereof, shall prepare or cause to be prepared annually a statement of its financial condition in a form prescribed or approved by the Director, which shall be submitted at the annual meeting of the shareholders and filed within twenty (20) days thereafter at the principal office of the association in the State. A certified copy of the statement shall be filed with the Director within twenty (20) days after the annual meeting of the shareholders. A statement of condition of the association shall be delivered to any member upon request. A CERTIFIED STATEMENT OF THE SALARIES, FEES AND EXPENSE ACCOUNTS PAID TO THE OFFICERS AND DIRECTORS OF THE ASSOCIATION SHALL BE FILED WITH THE DIRECTOR AT THE SAME TIME THE STATEMENT OF FINANCIAL CONDITION IS FILED AND SHALL BE MADE AVAILABLE BY THE DIRECTOR TO ALL FREE SHARE ACCOUNT HOLDERS UPON REQUEST. EVERY FREE SHARE ACCOUNT HOLDER SHALL BE SENT NOTICE BY MAIL OF THE PLACE AND DATE OF THE ANNUAL MEETING AT LEAST TWENTY DAYS PRIOR THERETO.

161T. MANAGEMENT; DIRECTORS.

The business and affairs of every association of this State shall be managed by a board of not less than five (5) nor more than fifteen (15) directors. All the directors shall be citizens of the United States and TWO-THIRDS (2/3) OF SUCH DIRECTORS SHALL BE *bona fide* residents of this State NON-resident directors shall be approved by the Board as qualified to serve as such directors.

161U. CONSOLIDATION, MERGER, DISSOLUTION.

(a) Approval by Director. Any association shall have power to consolidate or merge with any other incorporated association in this State as provided by this Article for corporations having capital stock, upon first filing its proposed plan of consolidation or merger with the Director and securing his approval thereof. Any association of this State shall have the power to partially liquidate, dissolve or reorganize pursuant to the provisions of this Article pertaining to corporations of this State, upon first filing its proposed plan of partial liquidation, dissolution or reorganization with the Director and securing his prior approval thereof. The Director shall approve any plan of consolidation, merger, liquidation, dissolution or reorganization filed with him if he finds that (1) any resulting association meets all requirements of this Article relating to the formation of new associations; and (2) the plan is fair, and (3) the execution of the plan will promote the public interest, convenience and advantage. The Director shall publish the fact that a plan has been filed for at least two (2) successive weeks after filing in a newspaper of general circulation in the city, town or county in which the principal office of each association named in the plan is located, and shall give such other notice as may be desirable. Upon approval of any plan aforesaid, the Director shall certify as approved any documents required by this Article to be filed with the State Department of Assessments and Taxation.

(b) Appeal. Any applicant or protesting association aggrieved by any action or non-action of the Director under this Section may appeal therefrom in accordance with the appeal provisions of Section 161H relating to orders.

161V. BRANCH OFFICES.

(a) Approval by Director. No domestic FEDERALLY OR STATE CHARTERED *association shall establish, maintain or relocate any branch office without filing an application therefor with the Director and securing his prior approval thereof. Any application for the establishment, maintenance or relocation of a branch office shall state: (1) the proposed location thereof, (2) the need therefor, (3) the functions to be performed there, (4) the estimated annual expense thereof, and (5) the mode of payment thereof. Such application shall be approved by the Director if he finds that the proposed establishment, maintenance or relocation of a branch office will promote the public interest, convenience and advantage and whether such branch office will be efficiently operated in accordance with the policy of this subtitle. The Director shall publish the fact that such an application has been filed for at least two (2) successive weeks after filing in a newspaper of general circulation in the city, town or county in which the proposed branch office is to be located, and shall give such other notice as may be desirable.* ANY FINANCIAL INSTITUTION IN THE AREA IN WHICH A BRANCH OFFICE IS PROPOSED TO BE LOCATED SHALL HAVE THE RIGHT TO PROTEST THE PROPOSED APPROVAL BY THE BOARD AND SHALL HAVE THE RIGHT TO BE HEARD ON SUCH PROTEST.

(b) Appeal. Any applicant or protesting association aggrieved by any action or non-action of the Director under this Section may appeal therefrom in accordance with the appeal provisions of Section 161H relating to orders.

161W. PROHIBITED TRANSACTIONS.

(a) Loan to officer, director or employee. It shall be unlawful for any association to make a loan to any of its officers, directors or employees, or to any corporation or business in which any officer, director or employee, or any member of the family of such officer, director or employee, owns an interest of ten per cent (10%) or more, except upon the security of the home or free share accounts in the association of such officer, director or employee, provided that any such loan secured by any free share accounts shall not exceed ninety per cent (90%) of the withdrawal value thereof.

(b) Exception. An association may make a loan prohibited by sub-section (a) hereof provided the loan is: (1) approved by a two-thirds (2/3) vote of the board of directors, any interested director taking no part in such vote, and (2) appraised by a disinterested appraiser appointed by the Director and (3) approved by said Director.

(c) Purchase at less than face value. It shall be unlawful for any officer, director or employee of an association to have any interest, direct or indirect, in the purchase at less than its face value of any free share account or evidence thereof issued by such association.

161X. WITHDRAWAL.

(a) Procedure. Limitation ON withdrawal. Any free shareholder may at any time present a written application for withdrawal of all or any part of his free share accounts. No member shall have on file in any one association more than one application at a time. Every application shall request immediate withdrawal of a stated amount in accordance with this Section. Any member may cancel his application at any time in whole or in part in writing. Every association shall pay, or number, date and file in the order of actual receipt every withdrawal application. Withdrawals shall be made in the order of actual receipt of applications, except as provided in this Section. Upon withdrawal, an association shall pay the value of any free share account as determined by the board of directors, but not in excess of the withdrawal value thereof. If an association so elects, it may at any time pay in full each and every application as presented. It shall not, however, pay some in full unless it pay every application on file in full, except by paying all applications on file on the ratable or pro rata plan prescribed in this Section. The board of directors shall, however, have an absolute right to pay upon any application not exceeding two hundred dollars ($200.00) to any one account holder in any one month in any order. No association shall obligate itself to pay withdrawals on any plan other than as provided in this Section. Free shareholders who have filed written application for withdrawal shall remain free share members as long as their applications remain on file. No dividends shall be declared on that portion of an account which has been noticed for withdrawal, which for dividend purposes is required to be declared from the latest previous additions to such account, as long as such application is on file.

(b) Plan of withdrawal; notices; withdrawing accounts holders not creditors. The ratable or pro rata plan of withdrawals is as follows: On the first day of each month, each application which has been on file since the first day of the preceding month shall be paid its ratable or pro rata share. At least one-third (1/3) of the receipts of the association from its members during the preceding calendar month, exclusive of interest and expense account payments shall be applied on the first day of each month to the payment of applications which have been on file since the first day of the preceding month. Each succeeding month each such application shall receive its ratable or pro rata share of said receipts as aforesaid; each such application shall be deemed refiled the first of each succeeding month unless withdrawn in writing. Such limited payment on the first of each month, and such renumbering, shall take place on the first day of each subsequent month as long as there are applications unpaid. Any association may apply to withdrawals an amount larger than one-third (1/3) of such receipts as aforesaid, but cannot obligate itself to do so. All notices with respect to an application for withdrawal as aforesaid shall be sent to the applicant by mail at his last address. Unless the applicant shall apply in person or by writing for such withdrawal within thirty (30) days from the date of such notice, no payment on account of such application shall be made, and such application shall be cancelled. Such withdrawing members shall not at any time be deemed creditors of said association, either before or after the notice to withdraw, and said withdrawing members shall have no right of action at law or in equity against said association for the repayment of any amount sought to be withdrawn unless and until a default shall occur in said payments as provided for above, and then only at law, and to the extent of the secured payments due as above provided.

161Y. DEFINITE RATE SECURITIES FORBIDDEN.

No association shall issue, sell, negotiate, or advertise for sale either to members or the public any type of investment security other than free share accounts, GUARANTY STOCK "Christmas" and/or "vacation club" funds in account with it. *No association shall agree to pay, on any free share account, a rate or amount, in dividends or other distributions, which is fixed. This Section shall not be construed, however, to exclude the power of an association to borrow money from banks, or other similar borrowings.*

161Z. INVESTMENTS OF ASSOCIATIONS.

(a) Power to invest. In addition to the investments permitted to be made by associations organized under the laws of this State, pursuant to Section 150 of this Article, every association shall have power to invest:

(1) in such real estate as may be or reasonably anticipated to be necessary or convenient for the transaction of its business, and this shall include the power to derive revenue, by rental or otherwise, from any portion of such real estate;

(2) in real estate purchased at auction sale, public or private, judicial or otherwise, upon which the association has lien or claim, legal or equitable;

(3) in real estate accepted by the association in satisfaction of any obligation;

(4) in real estate acquired by the association in exchange for real estate owned by the association;

(5) in real estate acquired by the association in connection with salvaging the value of property owned by the association;

(6) in chattels and equipment necessary to conduct its business;

(7) BY MAKING LOANS TO MEMBERS OF COOPERATIVE HOUSING PROJECTS SECURED BY THE ASSIGNMENT OF THEIR INTEREST OR EQUITY IN A UNIT OF SUCH PROJECT, NOTWITHSTANDING THE FACT THAT SUCH PROJECT AS A WHOLE MAY BE SUBJECT TO A PRIOR LIEN, AND NOTWITHSTANDING ANY OTHER PROVISIONS OF THIS ACT.

(8) WITH BANKS INSURED BY THE FEDERAL DEPOSIT INSURANCE CORPORATION.

(b) Title to and location of property. Title to all real estate shall be taken and held in the name of the association. The real or leasehold property securing any mortgage authorized by Section 150 of this Article shall be situate in this State or within a fifty (50) mile radius of the principal Maryland office of the association.

(c) Second mortgages. Any mortgage held by an association shall be a first lien upon such real or leasehold property except that such mortgage may be a second lien of the first lien on said property is held by the association.

161AA. PROMOTIONAL ACTIVITIES PROHIBITED.

After the effective date of this Section, an association shall not give for the opening of, maintaining of, or increasing the amount of, any account, any give-away that has a monetary value in excess OF AN AMOUNT TO BE ESTABLISHED BY THE BOARD BY APPROPRIATE REGULATION. THE BOARD SHALL HAVE FULL POWER AND AUTHORITY FROM TIME TO TIME TO CHANGE THIS AMOUNT. THE MONETARY VALUE OF ANY GIVE-AWAY SO *given shall be the cost thereof to the association and the association shall keep in its records for a period of at least six (6) years suitable evidence of such cost. If the give-away is purchased or obtained by the association together with, in connection with, or at the same time as another item or other items from the same supplier, not identical therewith, such value shall be deemed to be the then current regular selling price or charge of the supplier on separate sales or disposition thereof in the quantity included, and the association shall in such case obtain, and keep in its records for a period of at least six (6) years, a signed statement by such supplier of such regular selling price or charge. As used in the foregoing provisions of this Section, the term "give" means to give, to sell or dispose of for less than full monetary value as hereinbefore defined, or with any agreement or understanding, contingent or otherwise, for repurchase or redemption, whether total or partial, or to offer, promise or agree to do any of the foregoing. The term "give-away" means any money, property, service, or other thing of value, whether tangible or intangible. The term "account" means free share account of an association of whatsoever class or designation, accounts, share account, investment certificate, share subscription, and credit to the account of the maker thereof other than credit on account of a loan by the association.*

161BB. REVIVAL OF CHARTER.

The charter of any association heretofore or hereafter forfeited for non-payment of taxes, or failure to file an annual report with the State Department of Assessments and Taxation, may, at any time, be revived as set forth in Section 85 of this Article, provided that the articles revival shall first be approved by the Director under such terms and conditions as may be prescribed by regulations of the Board. Any association aggrieved by the action of the Director in declining to approve such article, or in conditioning his approval thereof may appeal from such action in accordance with the appeal provisions of Section 161H relating to orders.

161CC. EXAMINATIONS.

(a) Right to make. The Director shall examine, or cause an examination to be made into, the affairs of every association subject to the provisions of this subtitle at least once every three (3) years, and at such other times as the Director may deem necessary. If an association is not audited at least once every three (3) years in a manner satisfactory to the Director, the examination of such association may include an audit. IF ANY SUCH AUDIT IS MADE, IT SHALL BE PERFORMED BY ONE OR MORE CERTIFIED PUBLIC ACCOUNTANTS. *The Director, the Deputy Director, or his examiner shall have free access to all books and papers of an association which relate to its business, and books and papers kept by any officer, agent, or employee, relating to or upon which any record of its business is kept.*

(b) Federal examinations. The Director in lieu of such examination and audit may accept an examination and audit made or accepted by a federal home loan bank, the Federal Home Loan Bank Board, or by the Federal Savings and Loan Insurance Corporation.

161DD. APPORTIONMENT OF PROFITS.

The board of directors of any association shall apportion the profits of the association, at least annually and as much more often as the by-laws may prescribe; and each apportionment shall be made in accordance with the following procedure:

(1) A proper allocation first shall be made to the general reserve fund.

(2) ADDITIONAL ALLOCATIONS THEN MAY BE MADE TO SUCH SPECIAL RESERVES AS THE BOARD OF DIRECTORS MAY ESTABLISH OR MAY HAVE ESTABLISHED.

(3) Dividends then may be declared on all free share accounts in accordance with the provisions of this Article and the by-laws of the association.

(4) The residue of such profits may be held as "undivided profits," subject to use in the same manner as profits generally.

161EE. RESERVES.

(a) Minimum allocation. Each association shall maintain a general reserve fund which shall be used solely for the purpose of absorbing losses and to which the board of directors shall allocate such portion of the association's profits as the board may determine, except that whenever the total amount of such reserve is less than six per cent (6%) of the aggregate withdrawal value of the association's free share accounts, the allocation to such reserve upon each apportionment of profits shall be not less than ten per cent (10%) of the profits being apportioned, or such lesser portion as will increase such reserve to the required total amount.

(b) Special reserves. The board of directors may establish and maintain such special reserves as they may deem advisable to which charges may be made as the board of directors may determine.

161FF. DIVIDENDS.

(a) Determined by board of directors; restrictions. Subject to the restrictions set forth in this Article and the association's by-laws, the board of directors from time to time may determine the rate and the amount of dividends to be paid on free share accounts. However, the declaration of dividends on free share accounts shall be subject to the following restrictions: (1) If the total amount of the general reserve fund is less than that required in Section 161EE of this Article, no dividends shall be declared until the allocation provided by said Section has first been made; (2) Dividends shall not be paid at any time or under any circumstances from capital or unearned surplus.

(b) Small accounts. A dividend need not be allocated to any free share account which has a withdrawal value of less than twenty-five dollars ($25.00) on the *record date with respect to which the dividend is paid.*

(c) Resolution governing dividends. The board of directors shall determine by resolution the method of calculating the amount of any dividend on free share accounts, and the date on which the same is to be declared or credited.

161GG. EXPENSES AND MEMORANDUM OF SETTLEMENT.

Every association may require borrowing members to pay all reasonable expenses incurred in connection with the making, closing, disbursing, extending, readjusting, releasing or renewing of real estate loans. At each and every settlement there shall be furnished to the borrower a memorandum of settlement which shall show in detail each and every charge made in connection with said settlement. Nothing in this subtitle shall be construed as enlarging, changing, modifying or amending the usury laws of this State.

161HH. FRANCHISE TAX.

Every federal and domestic association and foreign association admitted to do business in this State shall pay annually for the use of the State, in addition to any other tax imposed by law, a franchise tax to the amount of one one hundredths of one per cent (1/100 of 1%) of the aggregate withdrawal value of its free shares purchased in the State of Maryland, said free shares to be totalled as of December 31 of each and every year, and shall certify the said amount due to the State to the Comptroller of the Treasury as other state taxes. Such tax shall be payable without interest at any time on or before April 15, of each and every year, commencing on April 15, 1962, and if such tax be not paid as above provided, then the said tax shall thereafter bear interest at the rate of one-half of one per cent (½ of 1%) for each month or fraction of a month, and if such tax be not paid before the first day of December following, a penalty of five per cent (5%) on the amount thereof shall be added. Provided, however that if by reason of any law of any foreign jurisdiction an association chartered in this State and doing business in such other jurisdiction is required to pay a franchise tax to said foreign jurisdiction based upon its free shares purchased in the State of Maryland, then the tax imposed by this section shall be reduced to the extent of such additional franchise tax so paid to said foreign jurisdiction.

161II. EXEMPTION FROM BLUE SKY LAW.

The sale of free share accounts of any association doing business in this State is hereby exempted from all provisions of law of this State which provide for the supervision and regulation of the sale of securities, and the sale of any such accounts shall be legal without any action or approval whatsoever on the part of any official authorized to license, regulate, and supervise the sale of securities.

161JJ. SEVERABILITY.

If any provision of this subtitle or the application thereof to any person or circumstance is held invalid, such invalidity shall not affect the other provisions or any other application of this subtitle which can be given effect without the invalid provision or application, and to this end, the provisions of this subtitle are declared to be severable.

161KK. CONFORMITY.

Sections 161A through 161KK of this Article shall be considered as additional to all existing laws covering or affecting building, savings and loan or homestead associations, or associations using any combination of these names, and shall replace and prevail over such existing laws to the extent that the provisions of these Sections are contradictory or inconsistent, but only to the extent of such contradiction or inconsistency, and such existing laws, subject to the above provisions, shall be and remain in full force and effect as if these Sections had never been enacted.

SEC. 2. AND BE IT FURTHER ENACTED, THAT THIS ACT SHALL TAKE EFFECT ON JUNE 1, 1961.

EXPLANATION: *Italics indicate new matter added to existing law.*

[Brackets] indicate matter stricken from existing law.

CAPITALS indicate amendments to bill.

CHAPTER 616

AN ACT to implement Article IV, Section 41 C of the Constitution of Maryland, approved at the general election of November, 1960, creating a Municipal Court of Baltimore City; to add 25 new sections to Article 26 of the Annotated Code of Maryland (1957 Ed.), Title, "Courts", to be known as Sections 107 through 128, under a new sub-title headed "Municipal Court of Baltimore City", relating generally to the organization and operation of said Court, including but not limited to, the number of judges, divisions and parts, jurisdiction, powers, sentencing, requests for jury trials, removals, probation, warrants, show cause orders, summonses, service, bail, contempt, judgments, rules, quarters, duties, powers, compensation and retirement of Judges, duties, powers, bonds, compensation, appointment, and tenure of employees, the transfer of employees from the Traffic Court of Baltimore City, financing, records, amount of costs, and distribution of the fines and costs in, of, by, and to the Municipal Court of Baltimore City and creating the Municipal Court Special Fund AND CREATING FOUR ADDITIONAL ASSOCIATE JUDGESHIPS OVER THOSE CREATED BY SAID ARTICLE IV, SECTION 41 C OF THE CONSTITUTION;

ARTICLE 5

to repeal and re-enact, with amendments, Section 12 of Article 5 of the Annotated Code of Maryland (1957 Ed., as amended), Title, "Appeals", sub-title "Appeals to Court of Appeals, Appeals in Criminal Cases", providing that appeals to the Court of Appeals of Maryland from the Criminal Court of Baltimore in the exercise of its jurisdiction on appeal from said Municipal Court shall be permitted only as set forth in new Section 12A of said Article and deleting from Section 12 matters relating generally to stay of execution of sentence and bail; to add two new sections to said Article, and sub-title, to follow after Section 12 thereof, to be known as Sections 12A and 12B, the former relating generally to the right of appeal to the Court of Appeals of Maryland from the Criminal Court of Baltimore in the exercise of its jurisdiction on appeal from said Municipal Court and the latter relating generally to stay of execution and bail as transferred from present Section 12 of said Article; to repeal and re-enact, with amendments the following sections of said Article—Sections 13 and 15A of said sub-title, adding references to new Section 12A, Section 21, sub-title "Certiorari", adding a reference to said Municipal Court

LaVale Community Church Of The Brethren Plans Initial Service Sunday

The newly-organized LaVale Community Church of the Brethren is making preparations for its first worship services to be held Sunday.

Worship services and other church functions will be held in the large dwelling on the recently-purchased four-acre property on Doris Street, LaVale.

A remodeling program is under way to make the building ready for the inaugural services. These facilities will be used until a new church building is built.

Church school will begin Sunday at 9:45 a. m. with worship hour to follow at 11 a. m. Rev. Richard Simmons, pastor, who has arrived with his family, will speak on the topic, "How Shall the Church Be Recognized?"

The project of establishing a new congregation of Church of the Brethren has been under the direction and sponsorship of the Western Maryland District of the Church of the Brethren.

Rev. Owen Stultz, district executive secretary, served as advisor to its establishment. The district organization of 12 churches in Western Maryland is purchasing the property and is financially helping the new church to get started. Several men of area churches have contributed work in the remodeling project.

The church's first meeting was held in the LaVale homes of members of the Living Stone Church of the Brethren. Meetings later moved to the LaVale Fire Hall when the group became larger. During these meetings, the church establishment, property purchase and the securing of a new pastor were discussed.

Richard Alexander has served as chairman of the fellowship group while Mrs. June Walker has served as secretary-treasurer. Donald Ridgeley, Esther Ridgeley and Roy Broadwater served on the steering committee. John Border and William Abbott currently serve as committee members.

Dies In Fall

MELTON MOWBRAY, England (UPI)—Attorney William Rollo, 72, former father - in - law of actor David Niven, died of a broken neck Wednesday when he fell from his horse during a fox hunt. He was the father of Niven's first wife, Primula, who also died of a broken neck 18 years ago after a fall at a Hollywood party.

Italian Strike

ROME (UPI) — Italian metal workers Thursday began their fourth three-day strike in as many weeks in a demand for a new contract ahead of schedule. Turin's huge Fiat auto and aviation works signed a new contract Wednesday, leaving less than half of the industry still holding out against the labor demands.

Birth Announced

BARTON — Mr. and Mrs. Alan Arnold, Silver Spring, formerly of Barton, announce the birth of a daughter Saturday. The mother is the former Miss Mary Lou Dawson.

Officers Club Meets

LONACONING — Officers Club of Martha Washington Chapter No. 10, Order of Eastern Star, will meet on Monday at 7:45 p.m. at the Masonic Temple, Main street. Hostesses will be Mrs. Lois Hadley, Mrs. Marion Stafford, Mrs. Margaret Williams and Mrs. Helen Trost.

---

title. When the time for filing an appeal to such an order referred to in this subsection has expired, the Board shall endorse upon each copy of the articles filed for examination, over its official signature, word "approved" or the word "refused" with the date of such endorsement. In case of refusal it shall return one of the copies so endorsed to the chairman of the proposed incorporators. In case of approval, one copy so endorsed shall be retained by the Board; the remaining copy so endorsed shall be returned to the chairman aforesaid who shall file that copy with the State Department of Assessments and Taxation in accordance with the provisions of this Article. The corporation so formed shall have no legal existence until all copies of the articles of incorporation have been filed for record as herein directed. IN THE EVENT OF A REFUSAL BY THE BOARD TO APPROVE ARTICLES OF INCORPORATION, THE BOARD SHALL GIVE A WRITTEN STATEMENT SETTING FORTH THE BASIS FOR THE REFUSAL.

(2) Upon final refusal to grant the proposed articles of incorporation, the chairman of the incorporators shall refund to the incorporators all funds deposited by them in accordance with this Section, subject to the payment of all expenses. The Director shall release the bond delivered to him in accordance with sub-section (c) hereof upon satisfactory assurance of such payment and refund.

(f) Forfeiture of charter for non-use. Any association heretofore formed which shall not actively engage in business by receiving money for free share accounts or making mortgage loans within ninety (90) days after the effective date of this Section, and any association hereafter formed which shall not actively engage in business by receiving money for free share accounts or making mortgage loans within ninety (90) days after the date upon which its legal corporate existence shall begin, shall forfeit its corporate charter for non-use, upon entry of an order, in accordance with Section 161H of this Article, finding no just cause for failure so actively to engage in business and directing the association to cease and dissolve its business. A copy of such order shall, upon finality, be certified to the State Department of Assessments and Taxation and, from the time of receipt by said Department, the powers conferred by law upon the association shall be inoperative, null and void.

161N. INDICATION OF A BUILDING OR HOMESTEAD ASSOCIATION.

(a) Name indicating association. The name of the corporation shall be such as to indicate that it is a building, savings and loan or homestead association. This provision shall be deemed to be complied with if the name contains the words "savings association", "building association", "savings and loan association", "building and loan association", "building and homestead association", or any combination of these words. The name need not be such as to indicate that it is a corporation.

(b) Conformity. Only those building, savings and loan or homestead associations which conform to the provisions of this Article shall be entitled to call themselves savings associations, building associations, savings and loan associations, building and loan associations, building and homestead associations or any combination of said words.

161O. CHARTER AMENDMENT.

Any amendment to the charter pursuant to Sections 10 through 13 of this Article shall be executed and filed with the Board in accordance with the procedures set forth in subsection 161M (e) of this Article for filing of articles of incorporation, except that the provision requiring newspaper publication of the fact of filing shall not apply. The fee for filing articles of amendment with the Board shall be ten dollars ($10.00), to be collected by the Board.

161P. CAPITAL.

(A) ONLY ONE CLASS OF STOCK. *Any association heretofore or hereafter formed under this Article shall have or issue only one kind or class of shares or stock and all the holders of such shares or stock shall have equal rights as to voting, earnings and assets, and any association heretofore or hereafter formed shall have power of accepting subscriptions to and payments on account of any number of shares OR stock without limit and without other corporate action, notwithstanding any limitation on the number of shares or stock authorized by the existing charter of such association.*

(B) EXCEPTION. NOTWITHSTANDING THE PROVISIONS OF SUBSECTION (A) HEREOF, OR OF THE SUBTITLE, IN ADDITION TO FREE SHARE ACCOUNTS, ANY ASSOCIATION ORGANIZED UNDER THE LAWS OF THIS STATE PRIOR TO JANUARY 1, 1961, AND HAVING, AS OF THAT DATE, FREE SHARE ACCOUNTS IN THE MINIMUM AGGREGATE AMOUNT REQUIRED IN SECTION 161M (A) OF THIS ARTICLE, AND AUTHORIZED BY ITS CHARTER TO ISSUE SHARES OR STOCK IN ONE OR MORE CLASSES, NOT IN THE NATURE OF FREE SHARE ACCOUNTS AND NOT IN THE NATURE OF BORROWERS' SHARES, MAY MAINTAIN AND ISSUE SUCH SHARES OR STOCK AS MAY HAVE BEEN AUTHORIZED TO BE ISSUED UNDER ITS CHARTER AND MAY CONTINUE AS A BUILDING, SAVINGS AND LOAN BUSINESS, SUBJECT TO THE CONDITIONS PRESCRIBED HEREIN. HOWEVER, ALL SUCH SHARES OR STOCK, REGARDLESS OF CLASSIFICATION, ANY CHARTER OR BY-LAW PROVISION TO THE CONTRARY NOTWITHSTANDING, SHALL BE GUARANTY STOCK, SO TERMED AND DESIGNATED, AND SHALL BE SUBJECT TO THE RESTRICTIONS AND REGULATIONS PROVIDED HEREIN.

NO ASSOCIATION SHALL QUALIFY UNDER THIS EXCEPTION UNLESS IT SHALL HAVE SOLD AND OUTSTANDING ON OR BEFORE OCTOBER 1, 1961, AT LEAST FIFTY THOUSAND DOLLARS ($50,000.00) AGGREGATE AMOUNT OF GUARANTY STOCK.

(C) GUARANTY STOCK. GUARANTY STOCK SHALL CONSTITUTE A SECONDARY RESERVE OUT OF WHICH LOSSES SHALL BE PAID AFTER ALL OTHER AVAILABLE RESERVES HAVE BEEN EXHAUSTED. SUCH STOCK SHALL: (1) HAVE A PAR VALUE OF ONE DOLLAR ($1.00) OR SUCH GREATER AMOUNT AS THE ARTICLES OF INCORPORATION MAY PROVIDE; (2) BE NON-WITHDRAWABLE, EXCEPT AS PROVIDED IN SUBSECTION (D) (4) (III) HEREOF, UNTIL ALL CLAIMS AGAINST AND LIABILITIES OF THE ASSOCIATION HAVE BEEN FULLY SATISFIED AND ALL FREE SHARE ACCOUNTS PAID OUT TO THE HOLDERS THEREOF AT THEIR WITHDRAWAL VALUE; (3) BE ASSESSABLE IN THE HANDS OF THE OWNER THEREOF TO THE PAR VALUE AMOUNT THEREOF FOR THE FULL SATISFACTION OF ALL CLAIMS AGAINST AND LIABILITIES OF THE ASSOCIATION AND FOR THE PAYMENT OF THE WITHDRAWAL VALUE OF FREE SHARE ACCOUNTS TO THE HOLDERS OF SUCH ACCOUNTS; (4) BE ENTITLED TO THE PAYMENT OF DIVIDENDS ONLY AFTER DIVIDENDS HAVE BEEN DECLARED AND PAID AT A RATE, TO BE ESTABLISHED BY THE BOARD BY APPROPRIATE REGULATION BUT IN NO EVENT TO BE LESS THAN TWO PER CENT (2%) NOR MORE THAN THREE AND ONE-HALF PER CENT (3½%), ON ALL FREE SHARE ACCOUNTS UNDER THE PROVISIONS OF SECTION 161F OF THIS ARTICLE; (5) BE ISSUED ONLY UPON CASH PAYMENT TO THE ASSOCIATION OF NOT LESS THAN THE PAR VALUE THEREOF, OR IN CONNECTION WITH A PLAN OF CONSOLIDATION, MERGER OR REORGANIZATION APPROVED UNDER SECTION 161U OF THIS ARTICLE. ANY CERTIFICATES ISSUED AS EVIDENCE OF OWNERSHIP OF GUARANTY STOCK SHALL BEAR ON THEIR FACES A STATEMENT THAT SUCH SHARES ARE "GUARANTY STOCK".

(D) COMPLIANCE. ANY EXISTING ASSOCIATION WHICH QUALIFIED FOR THE EXCEPTION TO SUB-SECTION (A) PROVIDED IN SUB-SECTION (B) HEREOF AND WHICH DESIRES AND INTENDS TO CONTINUE IN THE BUILDING, SAVINGS AND LOAN BUSINESS SHALL, ON OR BEFORE JANUARY 1, 1962: (1) REQUIRE THE USE, AT ALL TIMES IN CONNECTION WITH SUCH NAME, THE PHRASE, IN PARENTHESES, "STOCK CORPORATION"; (2) AMEND ITS CORPORATE CHARTER, IF NECESSARY, TO PROVIDE THAT FREE SHARE ACCOUNT HOLDERS SHALL BE ENTITLED TO VOTE ON ALL MATTERS AS TO WHICH GUARANTY STOCK HOLDERS MAY BE ENTITLED TO VOTE, EACH SUCH FREE SHARE ACCOUNT HOLDER TO BE ENTITLED TO THE VOTING RIGHTS DEFINED IN SECTION 161Q OF THIS ARTICLE; (3) MAKE SUCH OTHER CHARTER AMENDMENTS AS MAY BE NECESSARY FOR COMPLIANCE WITH THE PROVISIONS AND REQUIREMENTS OF THIS SECTION; (4) SEND BY REGISTERED MAIL TO EACH STOCKHOLDER OF RECORD WHOSE SHARES ARE DESIGNATED TO BE GUARANTY STOCK UNDER THIS SECTION A NOTICE (I) STATING THE INTENTION OF THE ASSOCIATION TO CONTINUE IN THE BUILDING, SAVINGS AND LOAN BUSINESS UNDER THIS SECTION, (II) DESCRIBING THE PLAN UNDER WHICH THE ASSOCIATION INTENDS TO COMPLY WITH THE REQUIREMENTS OF THIS SECTION, AND (III) STATING THAT WITHIN THIRTY (30) DAYS OF THE MAILING OF SUCH NOTICE THE STOCKHOLDER OF RECORD NAMED THEREIN SHALL HAVE THE RIGHT TO REDEEM AT PAR ANY SHARES OWNED BY HIM WHICH ARE DESIGNATED TO BE GUARANTY STOCK UNDER THIS SECTION. IF ANY STOCKHOLDER ELECTS TO REDEEM AS HEREIN PROVIDED, THE ASSOCIATION SHALL MAKE PAYMENT IN ACCORDANCE WITH ANY REASONABLE PLAN, BUT SUCH PLAN OF PAYMENT SHALL BE FULLY EXECUTED NO LATER THAN JANUARY 1, 1962; (5) NO ASSOCIATION ISSUING GUARANTY STOCK SHALL AFTER THE EFFECTIVE DATES OF THIS ACT USE THE WORD "ASSOCIATION" AS PART OF ITS NAME.

(E) FUTURE ISSUE OF GUARANTY STOCK. (1) ANY EXISTING ASSOCIATION WHICH QUALIFIES FOR THE EXEMPTION TO SUB-SECTION (A) PROVIDED IN SUB-SECTION (B) HEREOF MAY FROM TIME TO TIME ISSUE ADDITIONAL SHARES OF GUARANTY STOCK, PROVIDED, HOWEVER, THAT ANY SUCH ISSUE SHALL BE MADE IN ACCORDANCE WITH A PLAN WHICH SHALL HAVE BEEN FILED WITH AND APPROVED BY THE DIRECTOR. THE DIRECTOR SHALL APPROVE ANY SUCH PLAN FILED WITH HIM IF HE FINDS THAT (I) THE ASSOCIATION HAS COMPLIED WITH THE PROVISIONS OF SUB-SECTION (D) HEREOF, AND (II) THE PLAN IS FAIR. ANY APPLICANT OR PROTESTING ASSOCIATION AGGRIEVED BY ANY ACTION OR NON-ACTION OF THE DIRECTOR UNDER THIS SECTION MAY APPEAL THEREFROM IN ACCORDANCE WITH THE APPEAL PROVISIONS OF SECTION 161H RELATING TO ORDERS.

(2) ALL PROSPECTAE AND ADVERTISING MATTER RELATING TO SUBSCRIPTIONS FOR GUARANTY STOCK SHALL INCLUDE A STATEMENT THAT SHARES OF GUARANTY STOCK ARE NOT INSURED.

(3) NO ASSOCIATION SHALL PAY TO ANY PERSON ANY COMMISSION FOR OBTAINING ANY SUBSCRIPTION FOR OR SALE OF SHARES OF GUARANTY STOCK.

(4) NO ASSOCIATION SHALL GIVE OR OTHERWISE GRANT ANYTHING IN THE NATURE OF A STOCK OPTION TO ANY OFFICER, DIRECTOR, ATTORNEY, EMPLOYEE OR OTHER PERSON IN CONNECTION WITH OR FOR THE PERFORMANCE OF ANY SERVICES FOR THE ASSOCIATION.

(5) LIST OF STOCKHOLDERS. ANY ASSOCIATION WHICH HAS ISSUED ANY OUTSTANDING GUARANTY STOCK SHALL ANNUALLY FURNISH THE DIRECTOR A LIST SHOWING THE NAME, ADDRESS AND NUMBER OF SHARES OWNED BY EACH OWNER OF GUARANTY STOCK, WHICH LIST SHALL BE KEPT CONFIDENTIAL BY THE DIRECTOR.

(G) ASSESSMENT. (1) ANY ASSOCIATION WHICH QUALIFIES FOR THE EXCEPTION TO SUB-SECTION (2) HEREOF PROVIDED IN SUB-SECTION (B) HEREOF SHALL PREPARE A LIST SHOWING THE AMOUNT OF GUARANTY STOCK SOLD OR ISSUED AS OF JANUARY 1, 1961, THE PAR VALUE THEREOF AND THE PROCEEDS THEREOF AS REFLECTED IN THE FINANCIAL RECORDS OF THE ASSOCIATION AS OF JANUARY 1, 1961. THE PROCEEDS FROM THE SALE OF SAID STOCK SHALL BE SET APART TO THE EXTENT OF THE PAR VALUE AND SHALL BE MAINTAINED AS A FIXED AND PERMANENT CAPITAL OF THE ASSOCIATION. ANY PROCEEDS FROM SALE OR ISSUANCE OF SUCH STOCK AFTER JANUARY 1, 1961, SHALL BECOME PART OF THE FIXED AND PERMANENT CAPITAL OF THE ASSOCIATION.

(2) IF IT APPEARS FROM THE FINANCIAL STATEMENT OF AN ASSOCIATION, OR THE DIRECTOR HAS REASON TO BELIEVE, THAT THE CAPITAL OF AN ASSOCIATION IS IMPAIRED, THE DIRECTOR MAY EXAMINE THE ASSOCIATION AND ASCERTAIN THE FACTS, AND IF HE FINDS THAT SUCH DEFICIENCY EXISTS HE SHALL REQUIRE THE ASSOCIATION TO MAKE GOOD SUCH DEFICIENCY WITHIN 60 DAYS AFTER THE DATE OF REQUEST. THE DIRECTORS OF EVERY ASSOCIATION UPON WHICH A REQUEST TO MAKE GOOD A DEFICIENCY IS MADE, SHALL LEVY AN ASSESSMENT UPON THE GUARANTY STOCK TO REPAIR THE DEFICIENCY. THE DIRECTORS SHALL CAUSE NOTICE OF SUCH REQUEST TO BE GIVEN TO EACH STOCKHOLDER OF SUCH ASSOCIATION SHOWING THE AMOUNT OF THE ASSESSMENT WHICH THE STOCKHOLDER MUST PAY FOR THE PURPOSE OF MAKING GOOD SUCH DEFICIENCY.

(3) IF ANY STOCKHOLDER REFUSES OR NEGLECTS TO PAY THE ASSESSMENT SPECIFIED IN THE NOTICE AFORESAID WITHIN 90 DAYS FROM THE DATE OF MAILING OR SERVICE OF SUCH NOTICE, THE DIRECTORS OF THE ASSOCIATION MAY SELL TO THE HIGHEST BIDDER THE SHARES OF STOCK OF SUCH STOCKHOLDER. BEFORE SUCH SALE THE DIRECTORS SHALL PUBLISH NOTICE OF THE SALE FOR 10 DAYS IN A NEWSPAPER OF GENERAL CIRCULATION PUBLISHED IN THE COUNTY OR CITY OF THIS STATE WHERE THE PRINCIPAL OFFICE OF THE ASSOCIATION IS LOCATED, AND SERVE A COPY OF SUCH NOTICE OF SALE ON THE STOCKHOLDER PERSONALLY OR BY MAILING IT TO HIS LAST KNOWN ADDRESS 10 DAYS BEFORE THE DAY FIXED FOR SUCH SALE.

(4) FOR THE PURPOSES OF THIS SUB-SECTION: (1) IF THE VALUE OF THE ASSETS OF AN ASSOCIATION AFTER DEDUCTING THE AMOUNT OF ITS LIABILITIES, INCLUDING THE VALUE OF ITS OUTSTANDING FREE SHARE ACCOUNTS, IS LESS THAN THE AGGREGATE PAR VALUE OF THE ASSOCIATION'S OUTSTANDING GUARANTY STOCK, THE CAPITAL OF THE ASSOCIATION SHALL BE DEEMED TO BE IMPAIRED FOR THE PURPOSES OF THIS SECTION; (2) ALL FEES, CHARGES AND COMMISSIONS RECEIVED BY AN ASSOCIATION SHALL BE TREATED AS EARNED INCOME FOR THE YEAR RECEIVED.

(5) THE PROVISIONS FOR ASSESSMENT IN THIS SUB-SECTION SHALL NOT APPLY TO FREE SHARE ACCOUNTS OF MEMBERS OR BORROWERS.

161Q. MEMBERSHIP AND VOTING RIGHTS.

All shareholders of associations heretofore or hereafter formed under this Article and all borrowers from such associations, and all persons assuming or obligated upon loans made or held by such associations shall be members thereof, and all persons buying the property securing loans made by such associations subject to such loans shall have the privilege of such membership at all meetings of the members of such associations; each borrower and each obligor upon a loan and each owner shall be entitled to one vote as such borrower, obligor or owner. Shareholders, with the exception of borrowers, shall be entitled to one vote for each fully paid share owned, OR ALTERNATELY, SHAREHOLDERS SHALL HAVE ONE VOTE FOR EACH FREE SHAREHOLDER ACCOUNT.

161R. BY-LAWS; COPY AND FILING.

At the written request of the Director, a copy of the by-laws and any amendments thereto of an association, certified to be a true copy pursuant to Section 48 of this Article, shall be filed with the Director within ten (10) days of such request.

161S. FINANCIAL STATEMENT.

The president of every association, or if so provided by the by-laws, some other officer thereof, shall prepare or cause to be prepared annually a statement of its financial condition in a form prescribed or approved by the Director, which shall be submitted at the annual meeting of the shareholders and filed within twenty (20) days thereafter at the principal office of the association in the State. A certified copy of the statement shall be filed with the Director within twenty (20) days after the annual meeting of the shareholders. A statement of condition of the association shall be delivered to any member upon request. A CERTIFIED STATEMENT OF THE SALARIES, FEES AND EXPENSE ACCOUNTS PAID TO THE OFFICERS AND DIRECTORS OF THE ASSOCIATION SHALL BE FILED WITH THE DIRECTOR AT THE SAME TIME THE STATEMENT OF FINANCIAL CONDITION IS FILED AND SHALL BE MADE AVAILABLE BY THE DIRECTOR TO ALL FREE SHARE ACCOUNT HOLDERS UPON REQUEST. EVERY FREE SHARE ACCOUNT HOLDER SHALL BE SENT NOTICE BY MAIL OF THE PLACE AND DATE OF THE ANNUAL MEETING AT LEAST TWENTY DAYS PRIOR THERETO.

161T. MANAGEMENT; DIRECTORS.

The business and affairs of every association of this State shall be managed by a board of not less than five (5) nor more than fifteen (15) directors. All the directors shall be citizens of the United States and TWO-THIRDS (2/3) OF SUCH DIRECTORS SHALL BE *bona fide* residents of this State NON-resident directors shall be approved by the Board as qualified to serve as such directors.

161U. CONSOLIDATION, MERGER, DISSOLUTION.

(a) Approval by Director. Any association shall have power to consolidate or merge with any other incorporated association in this State as provided by this Article for corporations having capital stock, upon first filing its proposed plan of consolidation or merger with the Director and securing his approval thereof. Any association of this State shall have the power to partially liquidate, dissolve or reorganize pursuant to the provisions of this Article pertaining to corporations of this State, upon first filing its proposed plan of partial liquidation, dissolution or reorganization with the Director and securing his prior approval thereof. The Director shall approve any plan of consolidation, merger, liquidation, dissolution or reorganization filed with him if he finds that (1) any resulting association meets all requirements of this Article relating to the formation of new associations; and (2) the plan is fair; and (3) the execution of the plan will promote the public interest, convenience and advantage. The Director shall publish the fact that a plan has been filed for at least two (2) successive weeks after filing in a newspaper of general circulation in the city, town or county in which the principal office of each association named in the plan is located, and shall give such other notice as may be desirable. Upon approval of any plan aforesaid, the Director shall certify as approved any documents required by this Article to be filed with the State Department of Assessments and Taxation.

(b) Appeal. Any applicant or protesting association aggrieved by any action or non-action of the Director under this Section may appeal therefrom in accordance with the appeal provisions of Section 161H relating to orders.

161V. BRANCH OFFICES.

(a) Approval by Director. No domestic FEDERALLY OR STATE CHARTERED *association shall establish, maintain or relocate any branch office without filing an application therefor with the Director and securing his prior approval thereof. Any application for the establishment, maintenance or relocation of a branch office shall state: (1) the proposed location thereof, (2) the need therefor, (3) the functions to be performed therein, (4) the estimated annual expense thereof, and (5) the mode of payment therefor. Such application shall be approved by the Director if he finds that the proposed establishment, maintenance or relocation of a branch office will promote the public interest, convenience and advantage and whether such branch office will be efficiently operated in accordance with the policy of this subtitle. The Director shall publish the fact that such an application has been filed for at least two (2) successive weeks after filing in a newspaper of general circulation in the city, town or county in which the proposed branch office is to be located, and shall give such other notice as may be desirable.* ANY FINANCIAL INSTITUTION IN THE AREA IN WHICH A BRANCH OFFICE IS PROPOSED TO BE LOCATED SHALL HAVE THE RIGHT TO PROTEST THE PROPOSED APPROVAL BY THE BOARD AND SHALL HAVE THE RIGHT TO BE HEARD ON SUCH PROTEST.

(b) Appeal. Any applicant or protesting association aggrieved by any action or non-action of the Director under this Section may appeal therefrom in accordance with the appeal provisions of Section 161H relating to orders.

161W. PROHIBITED TRANSACTIONS.

(a) Loan to officer, director or employee. It shall be unlawful for any association to make a loan to any of its officers, directors or employees, or to any corporation or business in which any officer, director or employee, or any member of the family of such officer, director or employee, owns an interest of ten per cent (10%) or more, except upon the security of the home or free share accounts in the association of such officer, director or employee, provided that any such loan secured by any free share accounts shall not exceed ninety per cent (90%) of the withdrawal value thereof.

(b) Exception. An association may make a loan prohibited by sub-section (a) hereof provided the loan is: (1) approved by a two-thirds (2/3) vote of the board of directors, any interested director taking no part in such vote, and (2) appraised by a disinterested appraiser appointed by the Director and (3) approved by said Director.

(c) Purchase at less than face value. It shall be unlawful for any officer, director or employee of an association to have any interest, direct or indirect, in the purchase at less than its face value of any free share account or evidence thereof issued by such association.

161X. WITHDRAWAL.

(a) Procedure; limitation ON withdrawal. Any free shareholder may at any time present a written application for withdrawal of all or any part of his free share account. No member shall have on file in any one association more than one application at a time. Every application shall request immediate withdrawal of a stated amount in accordance with this Section. Any member may cancel his application at any time in whole or in part in writing. Every association shall pay, or number, date and file in the order of actual receipt every withdrawal application. Withdrawals shall be made in the order of actual receipt of applications, except as provided in this Section. Upon withdrawal, an association shall pay the value of any free share account as determined by the board of directors, but not in excess of the withdrawal value thereof. If an association so elects, it may at any time pay in full each and every application as presented. It shall not, however, pay some in full unless it pay every application on file in full, except by paying all applications on file on the ratable or pro rata plan prescribed in this Section. The board of directors shall, however, have an absolute right to pay upon any application not exceeding two hundred dollars ($200.00) to any one account holder in any one month in any order. No association shall obligate itself to pay withdrawals on any plan other than as provided in this Section. Free shareholders who have filed written application for withdrawal shall remain free share members as long as their applications remain on file. No dividends shall be declared on that portion of an account which has been noticed for withdrawal, which for dividend purposes is required to be declared from the latest previous additions to such account, as long as such application is on file.

(b) Plan of withdrawal; notices; withdrawing accounts holders not creditors. The ratable or pro rata plan of withdrawals is as follows: On the first day of each month, each application which has been on file since the first day of the preceding month shall be paid its ratable or pro rata share. At least one-third (1/3) of the receipts of the association from its members during the preceding calendar month, exclusive of interest and expense account payments shall be applied on the first day of each month to the payment of applications which have been on file since the first day of the preceding month. Each succeeding month each such application shall receive its ratable or pro rata share of said receipts as aforesaid; each such application shall be deemed refiled the first of each succeeding month unless withdrawn in writing. Such limited payment on the first of each month, and such renumbering, shall take place on the first day of each subsequent month as long as there are applications unpaid. Any association may apply to withdrawals an amount larger than one-third (1/3) of such receipts as aforesaid, but cannot obligate itself to do so. All notices with respect to an application for withdrawal as aforesaid shall be sent to the applicant by mail at his last address. Unless the applicant shall apply in person or by writing for such withdrawal within thirty (30) days from the date of such notice, no payment on account of such application shall be made, and such application shall be cancelled. Such withdrawing members shall not at any time be deemed creditors of said association, either before or after the notice to withdraw, and said withdrawing members shall have no right of action at law or in equity against said association for the repayment of any amount sought to be withdrawn unless and until a default shall occur in said payments as provided for above, and then only at law, and to the extent of the secured payments due as above provided.

161Y. DEFINITE RATE SECURITIES FORBIDDEN.

No association shall issue, sell, negotiate, or advertise for sale either to members or the public any type of investment security other than free share accounts, GUARANTY STOCK "Christmas" and/or "vacation club" funds in account with it. *No association shall agree to pay, on any free share account, a rate or amount, in dividends or other distributions, which is fixed. This Section shall not be construed, however, to exclude the power of an association to borrow money from banks, or other similar borrowings.*

161Z. INVESTMENTS OF ASSOCIATIONS.

(a) Power to invest. In addition to the investments permitted to be made by associations organized under the laws of this State, pursuant to Section 150 of this Article, every association shall have power to invest:

(1) in such real estate as may be or reasonably anticipated to be necessary or convenient for the transaction of its business, and this shall include the power to derive revenue, by rental or otherwise, from any portion of such real estate;

(2) in real estate purchased at auction sale, public or private, judicial or otherwise, upon which the association has lien or claim, legal or equitable;

(3) in real estate accepted by the association in satisfaction of any obligation;

(4) in real estate acquired by the association in exchange for real estate owned by the association;

(5) in real estate acquired by the association in connection with salvaging the value of property owned by the association;

(6) in chattels and equipment necessary to conduct its business;

(7) BY MAKING LOANS TO MEMBERS OF COOPERATIVE HOUSING PROJECTS SECURED BY THE ASSIGNMENT OF THEIR INTEREST OR EQUITY IN A UNIT OF SUCH PROJECT, NOTWITHSTANDING THE FACT THAT SUCH PROJECT AS A WHOLE MAY BE SUBJECT TO A PRIOR LIEN, AND NOTWITHSTANDING ANY OTHER PROVISIONS OF THIS ACT.

(8) WITH BANKS INSURED BY THE FEDERAL DEPOSIT INSURANCE CORPORATION.

(b) Title to and location of property. Title to all real estate shall be taken and held in the name of the association. The real or leasehold property securing any mortgage authorized by Section 150 of this Article shall be situate in this State or within a fifty (50) mile radius of the principal Maryland office of the association.

(c) Second mortgages. Any mortgage held by an association shall be a first lien upon such real or leasehold property except that such mortgage may be a second lien if the first lien on said property is held by the association.

161AA. PROMOTIONAL ACTIVITIES PROHIBITED.

After the effective date of this Section, an association shall not give for the opening of, maintaining of, or increasing the amount of, any account, any give-away that has a monetary value in excess of AN AMOUNT TO BE ESTABLISHED BY THE BOARD BY APPROPRIATE REGULATION. THE BOARD SHALL HAVE FULL POWER AND AUTHORITY FROM TIME TO TIME TO CHANGE THIS AMOUNT. THE MONETARY VALUE OF ANY GIVE-AWAY SO given *shall be the cost thereof to the association and the association shall keep in its records for a period of at least six (6) years suitable evidence of such cost. If the give-away is purchased or obtained by the association together with, in connection with, or at the same time as another item or other items from the same supplier, not identical therewith, such value shall be deemed to be the then current regular selling price or charge of the supplier on separate sales or disposition thereof in the quantity included, and the association shall in such case obtain, and keep in its records for a period of at least six (6) years, a signed statement by such supplier of such regular selling price or charge. As used in the foregoing provisions of this Section, the term "give" means to give, to sell or dispose of for less than full monetary value or hereinbefore defined, or with any agreement or undertaking, contingent or otherwise, for repurchase or redemption, whether total or partial, or to offer, promise or agree to do any of the foregoing. The term "give-aways" means any money, property, service, or other thing of value, whether tangible or intangible. The term "account" means free share account or an association of whatsoever class or designation, accounts, share account, investment certificate, share subscription, and credit to the account of the maker thereof other than credit on account of a loan by the association.*

161BB. REVIVAL OF CHARTER.

The charter of any association heretofore or hereafter forfeited for non-payment of taxes, or failure to file an annual report with the State Department of Assessments and Taxation, may, at any time, be revived as set forth in Section 85 of this Article, provided that the articles revival shall first be approved by the Director under such terms and conditions as may be prescribed by regulations of the Board. Any association aggrieved by the action of the Director in declining to approve such articles or in conditioning his approval thereof may appeal from such action in accordance with the appeal provisions of Section 161H relating to orders.

161CC. EXAMINATIONS.

(a) Right to make. The Director shall examine, or cause an examination to be made into, the affairs of every association subject to the provisions of this subtitle at least once every three (3) years, and at such other times as the Director may deem necessary. If an association is not audited at least once every three (3) years in a manner satisfactory to the Director, the examination of such association may include an audit. IF ANY SUCH AUDIT IS MADE, IT SHALL BE PERFORMED BY ONE OR MORE CERTIFIED PUBLIC ACCOUNTANTS. *The Director, the Deputy Director, or his examiner shall have free access to all books and papers of an association which relate to its business, and books and papers kept by any officer, agent, or employee, relating to or upon which any record of its business is kept.*

(b) Federal examinations. The Director in lieu of such examination and audit may accept an examination and audit made or accepted by a federal home loan bank, the Federal Home Loan Bank Board, or by the Federal Savings and Loan Insurance Corporation.

161DD. APPORTIONMENT OF PROFITS.

The board of directors of any association shall apportion the profits of the association at least annually and as much more often as the by-laws may prescribe; and each apportionment shall be made in accordance with the following procedures:

(1) A proper allocation first shall be made to the general reserve fund.

(2) ADDITIONAL ALLOCATIONS THEN MAY BE MADE TO SUCH SPECIAL RESERVES AS THE BOARD OF DIRECTORS MAY ESTABLISH OR MAY HAVE ESTABLISHED.

(3) Dividends then may be declared on all free share accounts in accordance with the provisions of this Article and the by-laws of the association.

(4) The residue of such profits may be held as "undivided profits," subject to use in the same manner as profits generally.

161EE. RESERVES.

(a) Minimum allocation. Each association shall maintain a general reserve fund which shall be used solely for the purpose of absorbing losse and to which the board of directors shall allocate such portion of the association's profits as the board may determine, except that whenever the total amount of such reserve is less than six per cent (6%) of the aggregate withdrawal value of the association's free share accounts, the allocation to such reserve upon each apportionment of profits shall be not less than ten per cent (10%) of the profits being apportioned, or such lesser portion as will increase such reserve to the required total amount.

(b) Special reserves. The board of directors may establish and maintain such special reserves as they may deem advisable to which charges may be made as the board of directors may determine.

161FF. DIVIDENDS.

(a) Determined by board of directors; restrictions. Subject to the restrictions set forth in this Article and the association's by-laws, the board of directors from time to time may determine the rate and the amount of dividends to be paid on free share accounts. However, the declaration of dividends on free share accounts shall be subject to the following restrictions: (1) If the total amount of the general reserve fund is less than that required in Section 161EE of this Article, no dividends shall be declared until the allocation provided by said Section has first been made; (2) Dividends shall not be paid at any time or under any circumstances from capital or unearned surplus.

(b) Small accounts. A dividend need not be allocated to any free share account which has a withdrawal value of less than twenty-five dollars ($25.00) on the record date with respect to which the dividend is paid.

(c) Resolution governing dividends. The board of directors shall determine by resolution the method of calculating the amount of any dividend on free share accounts, and the date on which the same is to be declared or credited.

161GG. EXPENSES AND MEMORANDUM OF SETTLEMENT.

Every association may require borrowing members to pay all reasonable expenses incurred in connection with the making, closing, disbursing, extending, readjusting, releasing or renewing of real estate loans. At each and every settlement there shall be furnished to the borrower a memorandum of settlement which shall show in detail each and every charge made in connection with said settlement. Nothing in this subtitle shall be construed as enlarging, changing, modifying or amending the usury laws of this State.

161HH. FRANCHISE TAX.

Every federal and domestic association and foreign association admitted to do business in this State shall pay annually for the use of the State, in addition to any other tax imposed by law, a franchise tax to the amount of one one hundredths of one per cent (1/100 of 1%) of the aggregate withdrawal value of its free shares purchased in the State of Maryland, said free shares to be totalled as of December 31 of each and every year, and shall certify the said amount due to the State to the Comptroller of the Treasury as other state taxes. Such tax shall be payable without interest at any time on or before April 15, of each and every year, commencing on April 15, 1962, and if such tax be not paid as above provided, then the said tax shall thereafter bear interest at the rate of one-half of one per cent (½ of 1%) for each month or fraction of a month, and if such tax be not paid before the first day of December following, a penalty of five per cent (5%) on the amount thereof shall be added. Provided, however that if by reason of any law of any foreign jurisdiction an association chartered in this State and doing business in such other jurisdiction is required to pay a franchise tax to said foreign jurisdiction based upon its free shares purchased in the State of Maryland, then the tax imposed by this section shall be reduced to the extent of such additional franchise tax so paid to said foreign jurisdiction.

161II. EXEMPTION FROM BLUE SKY LAW.

The sale of free share accounts of any association doing business in this State is hereby exempted from all provisions of law of this State which provide for the supervision and regulation of the sale of securities, and the sale of any such accounts shall be legal without any action or approval whatsoever on the part of any official authorized to license, regulate, and supervise the sale of securities.

161JJ. SEVERABILITY.

If any provision of this subtitle or the application thereof to any person or circumstance is held invalid, such invalidity shall not affect the other provisions or any other application of this subtitle which can be given effect without the invalid provision or application, and to this end, the provisions of this subtitle are declared to be severable.

161KK. CONFORMITY.

Sections 161A through 161KK of this Article shall be considered as additions to all existing laws covering or affecting building, savings and loan or homestead associations, or associations using any combination of these names, and shall replace and prevail over such existing laws to the extent that the provisions of these Sections are contradictory or inconsistent, but only to the extent of such contradiction or inconsistency, and such existing laws, subject to the above provisions, shall be and remain in full force and effect as if these Sections had never been enacted.

SEC. 2. AND BE IT F

Appeal For Dwelling Permit Heard In Court

Testimony and arguments were heard in Circuit Court yesterday by Chief Judge Morgan C. Harris in an appeal by Eugene Bertone, 604 Louisiana Avenue, from the decision of the City Board of Zoning Appeals in refusing him a permit to erect a dwelling on a lot at 606 Louisiana Avenue.

Charles R. Nuzum, city engineer testified that the building permit was denied originally because the side yards did not meet the required width. On one side there was four and a half feet and on the other the space was two and one half feet.

Nuzum said also that the houses in that block of Louisiana Avenue conform generally to the 25 foot building line.

Robert Lee Lewis, Lafayette Avenue, who owns the property at 608 Louisiana Avenue, told the court that he intends to move back into the residence after having been at his present residence about five months.

Lewis said that the proposal of Bertone to install a circular driveway in front of his home would pose a hazard to his children. He also said that with the proposed dwelling being 50 feet back on the lot it would deprive him of privacy as the bedrooms in the house at 608 Louisiana Avenue are in the rear of the structure.

Bertone said he plans to occupy the new home and sell his present residence to relatives. He said that he wants to utilize the level space in front of his home for the driveway and landscaping as the lot slopes in the rear and is not suitable for landscaping.

William H. Geppert was counsel for Bertone while Donald W. Mason was counsel for Lewis.

Changes Name

LOS ANGELES (UPI) — Urethane Industries International said Thursday it has changed its name to American Urethane, Inc. The company, which is controlled by Stauffer Chemical Co., has plants in Los Angeles, Chicago, and Franklin, N.J.

Boeing Gets Contract

SEATTLE, Wash. (UPI)—Boeing Co. has announced the receipt of a $14 million Air Force contract for work on B-52 bombers at Wichita, Kan., and a $5,191,371 Air Force contract for work on Minuteman missile equipment.

Line Buys Jets

NEW YORK (UPI) — Directors of Air France have announced the purchase of two additional Boeing 707 turbo-fan inter-continental jet aircraft and spare parts at a total cost of about $13 million. The jetliners are scheduled for delivery in January and February, 1964. The airline also announced it is taking an option to buy two additional 707s and spare parts to about $13 million.

Nature produces new soil at the rate of about one inch in 500 years.

October 13 Deadline For College Exam Registration

Allegany Community College will conduct an American College Testing program examination next month, according to Dr. Robert S. Zimmer, president.

The examination will be conducted Saturday, November 10, from 8 a. m. to noon, with the deadline for registration being Saturday, October 13.

Registration forms, information booklets and other data on the ACT examination can be obtained by contacting the college registrar, William H. Smerling.

Stainless steel's growing popularity is attested by the fact that more than half of the table flatware now sold is made of this metal.

All mammals have hair to some extent.

---

conditions as the Court may fix. Any of said terms may at any time be revised.

(d) Places of confinement. Except as provided in Subsections (e) and (g) hereof, all sentences of imprisonment (except in default of fine) for a term of THREE months or less MAY be to the Baltimore City Jail or to the Maryland House of Correction, in the discretion of the Judge, and all sentences of imprisonment for over THREE months shall be to the Maryland House of Correction.

(e) Indeterminate Sentence. The Court shall also be empowered to impose indeterminate sentences to the Maryland State Reformatory for Males and to the Maryland State Reformatory for Women, as provided by Article 27, Sections 614 and 676 on the classes of offenders therein respectively set forth, except that the maximum period of any such indeterminate sentence shall not exceed three years.

(f) Reduction of Sentence. Each of the Judges of the Court shall have power to reduce any sentence which he may have imposed within thirty (30) days after the sentence is imposed, in any case in which an appeal has not been taken, or in which an appeal, if taken, has been dismissed before trial de novo.

(g) Suspension of license. The Judges of said Court, sitting in the Traffic Division thereof, shall have power to suspend for periods not exceeding three months, the operator's or chauffeur's licenses issued to persons upon conviction for violation of the motor vehicle laws. Such power shall be in addition to the power to sentence such person by fine and imprisonment.

114. Probation. (a) Powers. The Court shall be empowered in any case to:

(1) Suspend sentence generally or for a definite time; or

(2) Place persons charged on probation without finding a verdict; and

(3) In either case, make and revise such conditions of, and terminate or enlarge the period of, suspension of sentence and probation as the Court may deem proper. In no event shall the length of the entire period of suspension of sentence or probation exceed three years from the date of such suspension of sentence or probation.

(b) Services.

(1) Pre-sentence investigation and probation supervision services, in motor vehicle cases involving persons under the age of 21 years, shall be furnished to the Traffic Division of the Court by one of the clerical assistants of said Division assigned and designated by the Chief Judge of the Court as the probation officer and by such one or more other clerical assistants in said Division who may be assigned by said Chief Judge, whenever he deems it necessary or advisable, to assist the probation officer in his duties.

(2) Pre-sentence investigation and probation supervision services in all other cases shall be furnished the Court by the State Department of Parole and Probation.

(3) Such medical, psychological and psychiatric services as may be required by the Court shall be furnished by the Medical Department of the Supreme Bench of Baltimore City.

115. Cases Beyond Jurisdiction. Whenever any person shall be arrested in the City of Baltimore upon any criminal CHARGE, *or for the violation of any law of this State, or of any ordinance of the Mayor or City Council of Baltimore (other than motor vehicle charges) it shall be the duty of the police officer or constable making such arrest, or in whose custody the person arrested may be, to take such person before a judge of the Criminal Division of the Municipal Court of Baltimore City, and if any offense charged against the person arrested is beyond the jurisdiction of the Court, the judge of the Criminal Division shall sit as a committing magistrate with the same powers and duties as were vested in and imposed upon the justices of the peace assigned to the station houses of Baltimore City on the day preceding the effective date of this Act, provided that all persons charged with murder, manslaughter, or manslaughter by automobile shall be taken by the police officer making the arrest, or in whose custody the person arrested may be, before a judge of the Criminal Division of the Municipal Court sitting at that location of the Criminal Division (except the Housing part) which is closest to the office of the State's Attorney of Baltimore.*

116. Warrants. (a) The judges of the Municipal Court are hereby vested with power to issue warrants to the same extent that such power was vested in the justices of the peace assigned to the station houses in Baltimore City and in the magistrates of the Traffic Court of Baltimore City on the day immediately preceding the effective date of this Act.

(b) Where application is made to any judge of the Criminal Division of the Municipal Court for a warrant for the arrest of any person charged with the commission of a bailable offense, it shall be the duty of said judge, before issuing said warrant, to determine the amount of bail to be required in the case of the person so charged, and said judge shall endorse upon said warrant the amount of bail so determined.

117. Show Cause Orders. Whenever application is made before any judge of the Criminal Division of the Court for the issuance of a warrant for the arrest of any person or persons charged with the violation of any ordinance of the Mayor and City Council of Baltimore, the violation of which ordinance is punishable by a pecuniary fine only of not more than three hundred dollars ($300.00), the said judge may, in his discretion, instead of then issuing a warrant, issue a summons to the person for whom the warrant is asked, to show cause, on the day when said summons is made returnable, why said warrant should not be issued.

118. Summonses. The court shall have power to issue a summons for the attendance of any witness in any case before it, and upon the failure of any person to attend in response to said summons at the time and place mentioned therein, said person shall be liable, in the discretion of the court, to a fine not exceeding twenty-five dollars ($25.00), provided the proof shows that a written or printed notice of said summons was duly delivered to the witness, in person, by someone duly authorized under the law to summons witnesses in such case. Nothing in this section shall be construed as limiting the power of the court as hereinafter provided, to punish for direct contempt.

119. Service. It shall be the duty of the officers of police, policemen and detectives appointed by the Police Commissioner of Baltimore City, to serve and execute any and all writs, warrants, subpoenas, summonses, show cause orders, processes, and commitments, which may be issued by the court.

120. Bail.

(a) Criminal Division.

(1) The judges of the Municipal Court sitting in the Criminal Division shall have power to set bail and release on personal recognizance to the same extent as the justices of the peace assigned to sit in the station houses of Baltimore City were empowered on the day preceding the effective date of this Act.

(2) The judges sitting in the Criminal Division of the Municipal Court shall have power at any time to change the amount of bail, determined and endorsed upon any warrant under the provisions of Section 116(b) of this Article.

(3) Except as provided in Sub-subsection (4) hereof, whenever any person shall be arrested and brought to any station house in the City of Baltimore under a warrant endorsed as provided in Section 116(b) above, during the absence of the judge from the location of that part (other than Housing) of the Criminal Division of the Court, which is nearest to said station house, the police captain, lieutenant, or other police officer, in charge of said station house shall release for the next hearing before said judge the person so arrested, upon his furnishing security for his appearance at the hearing in double the amount endorsed upon the warrant.

(4) Where there is an arrest by an officer of the Police Department of the City of Baltimore of any person for the violation of an ordinance of the Mayor and City Council of Baltimore or of a statute of the General Assembly of the State of Maryland punishable by fine and not by imprisonment, or for a violation of Section 388 of Article 27 of the Annotated Code of Maryland (1957 Ed.) (manslaughter by automobile, etc.) at a time when a judge is not available at that location of the Criminal Division of the Municipal Court (except Housing), which is nearest to the station house of the arresting officer, or nearest to the office of the State's Attorney of Baltimore City in cases under said Section 388, the police captain, lieutenant or other officer on duty and in charge of such station is hereby authorized and empowered to release for the next hearing before the said judge any person so arrested upon a deposit of an amount equal to the maximum fine and costs or penalty which could be imposed, if found guilty, as surety for such appearance, and after the hearing the deposit is to be returned to the depositor, if the complaint is dismissed, if otherwise, it is to be appropriated as designated by law.

(b) Traffic Division.

The judges assigned to sit in the Traffic Division shall be empowered to set bail as provided in Article 66½, Section 320, ANNOTATED CODE.

(c) In all cases the Court shall have the discretionary power to strike out the forfeiture of bond or collateral where the defendant can show reasonable grounds for his non-appearance.

121. Contempt. The Municipal Court shall have the same power as possessed by the several courts of this State to issue attachments and inflict summary punishments for direct contempts, committed in the presence of the Municipal Court, or so near to said court as to interrupt its proceedings, in the types of cases set forth in Section 4 of this Article. The procedure in such cases shall be as provided for direct contempts under Section 5 of this Article.

122. Proof of Judgments. The determination of any matter adjudicated by the Court shall be evidenced by a judgment entered on a docket which shall be maintained in such manner as the Court may by rule determine. A copy of the docket entries, certified by the Chief Clerk, or by a Deputy Clerk, shall be evidence in any cause or proceeding in any court, or before any Justice of the Peace, or agency of this State.

123. Rules. The Court, as a body, shall have power to adopt rules governing the practice and procedure before it.

124. Quarters. THERE SHALL BE A SESSION OF THE COURT ON EACH DAY OF THE WEEK IN EACH OF THE POLICE DISTRICTS IN BALTIMORE CITY EXCEPT THE HOUSING PART AND THE TRAFFIC DIVISION. *The Chief Judge, after consultation with the Mayor and City Council of Baltimore and the Police Commissioner of Baltimore, shall determine the location of the various parts and divisions of the Court for which suitable and proper quarters shall be furnished by the Mayor and City Council of Baltimore.*

125. Judges.

(a) Chief Judge. — THE CHIEF JUDGE OF SAID COURT SHALL BE PAID A SALARY OF $16,000.00 PER ANNUM. *It shall be the duty of the Chief Judge to care for the general business of the Court and the general administration thereof with supervisory control over the several clerks and other supporting personnel. Without limiting the generality of the foregoing, he shall have power to assign and rotate the judges of said Court among its various divisions and parts in such manner as he shall determine,* SUBJECT TO THE LIMITATIONS HEREINAFTER IN THIS SUB-SECTION (A) PROVIDED WITH RESPECT TO THE HOUSING PART OF THE CRIMINAL DIVISION *and to designate the days of the week and hours of the day or night when such judges shall sit in the various parts and divisions.* NOTWITHSTANDING THE FOREGOING POWER IN THE CHIEF JUDGE TO ASSIGN AND ROTATE THE JUDGES OF SAID COURT, ANY ASSIGNMENT TO THE HOUSING PART OF THE CRIMINAL DIVISION SHALL BE FOR A MINIMUM PERIOD OF TWELVE MONTHS, PROVIDED, HOWEVER, THAT THE FOREGOING LIMITATION SHALL NOT PREVENT EITHER (1) THE ASSIGNMENT OF ANOTHER JUDGE TEMPORARILY TO PRESIDE IN THE HOUSING PART IN EVENT OF THE ILLNESS, TEMPORARY ABSENCE OR OTHER TEMPORARY INABILITY TO SERVE OF THE JUDGE REGULARLY ASSIGNED TO THE HOUSING PART; OR (2) THE REGULAR ASSIGNMENT OF ANOTHER JUDGE TO THE HOUSING PART, FROM TIME TO TIME, FOR SUCH MINIMUM PERIOD OF TWELVE MONTHS, IN THE EVENT OF THE REQUEST FOR REASSIGNMENT BY OR THE RESIGNATION OR OTHER PERMANENT INABILITY TO SERVE OF THE JUDGE REGULARLY ASSIGNED TO THE HOUSING PART, OR IN THE EVENT OF THE REASSIGNMENT BY THE CHIEF JUDGE WITH THE CONCURRENCE AND APPROVAL OF A MAJORITY OF ALL THE OTHER JUDGES, OF THE JUDGE REGULARLY ASSIGNED TO THE HOUSING PART, OR (3) THE JUDGE REGULARLY ASSIGNED TO THE HOUSING PART FROM BEING ASSIGNED FROM TIME TO TIME TO PRESIDE IN ANOTHER PART OR DIVISION OF THE COURT WHEN NOT ENGAGED IN THE TRIAL OF CASES IN THE HOUSING PART.

In the absence of the Chief Judge, that Associate Judge who is senior in service on the Court shall be the acting Chief Judge. If two or more Associate Judges shall be equally senior in such service, that Associate Judge who shall be senior in date of admission to practice before the Court of Appeals of Maryland, from among the Associate Judges equally senior in such service, shall be the Acting Chief Judge. The Acting Chief Judge shall perform all of the duties and exercise all of the powers imposed and conferred upon the Chief Judge during the absence of the Chief Judge.

(b) Associate Judges.—The Associate Judges of said Court shall each be paid a salary of $15,000 per annum.

(c) Retirement.—

(1) Every elected Judge of the Municipal Court of Baltimore City shall be paid, after the termination of his active service, if he is then at least sixty years of age or when he becomes sixty years of age, a pension or salary calculated at the rate of Three Hundred Fifty Dollars—($350.00) per annum for each year or any part thereof of active service by appointment and election as a Judge of said Municipal Court, up to and including twenty years of such active service, so that a maximum pension or salary for such service payable hereunder to any one person shall not exceed the sum of Seven Thousand Dollars ($7,000.00) per annum. Any former Judge who accepts any salaried public office or position, municipal, county, state or federal, shall not be paid any such pension or salary so long as he remains in any such office or position. No pension shall be payable hereunder to any retired Judge of the Municipal Court of Baltimore City who is receiving another pension under the Employees' Retirement System of the City of Baltimore, or the Employees' Retirement System of the State of Maryland.

(2) The widow of every elected Municipal Judge who dies in active service shall be paid one-half of the pension or salary the Judge would have received if his service had been terminated by retirement and for this purpose only, the age of the Judge is not to be considered; the widow of any Judge eligible for retirement pension who dies after retiring shall be paid one-half of the pension or salary to which her husband was entitled at the time of his death. In each instance the pension is to be paid to the widow until her remarriage or death. The provisions of this Section shall not apply in the case of a widow who was married to the Judge for a period less than three years and to a retired Judge for a period less than three years before his retirement.

(d) The Judges shall devote their full time to the duties of said Court. They shall not maintain an office for the practice of law nor shall they have an interest in any said office, whether conducted in whole or in part by themselves or others; neither shall they allow their names to be used in connection with any law office nor shall they profit directly or indirectly from the practice of law by whomsoever conducted or operated.

126. Clerks.—

(a) Chief Clerk—There shall be a Chief Clerk of said Court who shall be appointed by the Chief Judge. The Chief Clerk shall be paid a salary of $10,000 per annum, and shall, upon appointment, become a member of the Classified Service of this State and of the Employees' Retirement System of this State. He shall be responsible for the maintenance, custody and preservation of a full and true record of all proceedings in said Court and for the collection, custody, accounting and remittance of all fines, penalties, forfeitures, fees and costs, and he shall perform such duties as may be assigned to him from time to time by the Chief Judge. Whenever a vacancy occurs in the position of Chief Clerk, such vacancy shall be filled by some person appointed by the Chief Judge without regard to the provisions of Article 64A of the Annotated Code of Maryland. The person so appointed Chief Clerk shall become a member of the Classified Service and Employees' Retirement System of this State.

(b) Criminal Division — There shall be a Deputy Clerk of the Criminal Division of said Court. There shall also be in said Division at least seven assistant clerks, and such other or additional employees all at such salaries, as may be provided in the State budget from time to time. The Chief Clerk, with the approval of the Chief Judge shall select the persons to be employed in such positions in the Criminal Division as may initially be authorized, and the persons so selected shall become, upon appointment, members of the Classified Service of the State. Thereafter, the appointment of persons to fill any vacant or additional positions in said Division, shall be made by the Chief Clerk, with the approval of the Chief Judge, in accordance with the provisions of Article 64A of the Annotated Code of Maryland. Said employees shall perform such duties as may be assigned to them by the Chief Clerk.

(c) Traffic Division—The employees of the Traffic Court of Baltimore City are hereby transferred to the Traffic Division of the Municipal Court. All appointments to clerical, or other positions, by whatever title designated, in said Traffic Division, shall be made by the Chief Clerk, with the approval of the Chief Judge, in accordance with the provisions of Article 64A of the Annotated Code of Maryland. Said employees shall perform such duties as may be assigned to them by the Chief Clerk.

(d) Bonds — The State Comptroller and the Treasurer of Baltimore City shall determine which employees of said Court shall give a bond or bonds, with such surety, condition, penalty and obligee as may be determined by said Comptroller and Treasurer.

The premiums on all of the aforesaid bonds shall be considered as expenses under Section 127. Said bonds shall not be liable for any fines and/or costs ordered to be paid in installments, except to the extent that any of said clerks, or someone acting under the direction of any of said clerks (other than a worker or other employee of a City or State agency) has received any part of said fine and/or costs.

(e) Oaths—The Chief Clerk, the Deputy Clerks and all other clerks, by whatever title designated, when assigned to any of the parts of said court, shall be empowered to administer oaths.

(f) RESIDENCY. ALL CLERKS AND EMPLOYEES OF SAID COURT DURING THE ENTIRE PERIOD OF SUCH EMPLOYMENT SHALL BE RESIDENTS OF BALTIMORE CITY EXCEPT THE EMPLOYEES OF THE TRAFFIC COURT OF BALTIMORE CITY WHO ARE TRANSFERRED TO THE MUNICIPAL COURT OF BALTIMORE CITY UNDER THE PROVISIONS OF ARTICLE IV, SECTION 41C OF THE CONSTITUTION OF THIS STATE.

*127. Expenses. All necessary expenses for the operation of the Traffic Division of the Court, excluding quarters and the salaries of the judges (including salary costs and pensions) shall be paid as provided in Article 66½, Section 341(d). All other necessary expenses for the operation of the Court, excluding quarters, shall be paid out of the Municipal Court Special Fund which is hereby created. All costs imposed by the Court shall be paid into the Municipal Court Special Fund. THERE SHALL ALSO BE PAID INTO THE MUNICIPAL COURT SPECIAL FUND FROM THE SOURCES COMPRISING THE MOTOR VEHICLE REVENUE FUND, AS CREATED BY SECTION 141(D) OF ARTICLE 66½, A SUM EQUIVALENT TO THE SALARY COSTS OF FOUR (4) ASSOCIATE JUDGES OF THE COURT. ANY EXCESS OF THE PAYMENTS INTO THE MUNICIPAL COURT SPECIAL FUND OVER THE EXPENSES CHARGEABLE AGAINST IT IN ANY FISCAL YEAR SHALL NOT REVERT TO THE STATE, BUT SHALL REMAIN IN SAID FUND AS A SPECIAL RESERVE. WHEN SUCH SPECIAL RESERVE SHALL AMOUNT TO ONE HUNDRED THOUSAND DOLLARS ($100,000.00), ANY EXCESS OF THE PAYMENTS MADE TO SAID FUND OVER THE EXPENSES CHARGEABLE AGAINST IT, AS OF THE THIRTIETH DAY OF JUNE IN ANY YEAR, SHALL BE PAID TO THE MAYOR AND CITY COUNCIL OF BALTIMORE.

128. Fines and Costs.

(a) Criminal Division — The court costs in the Criminal Division of said Court shall be Three Dollars ($3.00) in each case in which costs are imposed. Fines, penalties, and forfeitures imposed in said Division shall be paid to the Mayor and City Council of Baltimore.

(b) Traffic Division—The schedule of costs in the Traffic Division for cases in which costs are imposed shall be as follows:

Fifty Cents (50¢) in those cases in which a guilty plea may be, and is, entered without appearance before the Court.

One Dollar and Fifty Cents ($1.50) in those cases in which appearance before the Court is required and a plea of guilty is entered.

Two Dollars ($2.00) in cases tried before the Court on a plea of not guilty.

All fines, penalties, and forfeitures in cases involving violations of the motor vehicle laws of this State shall be paid to the Commissioner of Motor Vehicles. Fines, penalties, and forfeitures in cases involving violations of the traffic ordinances of the Mayor and City Council of Baltimore shall be paid to the Mayor and City Council of Baltimore.

(c) Other Costs. The Court shall impose such additional costs, not specifically enumerated above, for those services, and in such amounts, as were imposed by the Traffic Court of Baltimore City and the justices of the peace assigned to sit at the station houses in Baltimore City, as of the day preceding the effective date of this Act.

(d) Disposition on Appeal. If an appeal is taken from a conviction imposing a fine or other monetary penalty, the Chief Clerk shall cause the fine, costs, or other monetary penalty levied to be transmitted to the Clerk of the Criminal Court of Baltimore. In the event of acquittal, or of the levy of a fine (including costs) by the Criminal Court of Baltimore in a sum less than that levied by the Municipal Court, the entire fine, or the surplus held by the Clerk of the Criminal Court of Baltimore in excess of the fine levied by the Criminal Court of Baltimore, as the case may be, shall be returned to the defendant. All fines, costs or monetary penalties, either levied by the Criminal Court of Baltimore or left in deposit with the clerk of that court after such an appeal has been dismissed by the defendant before trial de novo, shall be paid as provided in Sections 127 and 128 of this Article.

(e) Accounting. The Chief Clerk shall file with the City Treasurer at least once in each month an account verified by his oath or affirmation of all fines, forfeitures, and penalties, imposed in said court during the past month which are payable to the Mayor and City Council of Baltimore. Said accounts shall show the names of the respective DEFENDANTS, the ordinances or Acts of Assembly under which said fines, penalties or forfeitures were respectively imposed, and the amounts paid in each case by said respective defendants. At the time of filing any account the Chief Clerk shall pay over to said Treasurer the amount of said fines, penalties, and forfeitures so received, less any deductions pursuant to the provisions of Section 127 hereof.

The Chief Clerk shall account for, and pay over, all fines, penalties, forfeitures and costs, (including any deductions under Section 127 hereof from fines otherwise payable to the Mayor and City Council of Baltimore) which are payable to the State of Maryland, in such manner as may be determined by rule or regulation of the Comptroller OF THE STATE OF MARYLAND.

Refunds shall be paid from such funds as may have been collected by the Court.

129. Destruction of Records. The Chief Judge may have destroyed any records of the Traffic Division of the Court which are more than three years old.

SEC. 2. *And be it further enacted,* That Article 5, of the Annotated Code of Maryland (1957 Edition), title, "Appeals", Section 12, be, and the same is hereby repealed and re-enacted to read as follows:

§ 12. Right of Appeal by Defendant [—When Appeal not to stay execution of sentence; bail].

A defendant in a criminal action may appeal to the Court of Appeals from any conviction or sentence imposed by a circuit court of a county [or the Criminal Court of Baltimore] other than a conviction or sentence imposed by a circuit court of a county [or the Criminal Court of Baltimore] in the proper exercise of its jurisdiction on appeal from a trial magistrate. *A defendant in a criminal action may appeal to the Court of Appeals from any conviction or sentence imposed by the Criminal Court of Baltimore except that on appeal to the Court of Appeals from a conviction or sentence imposed by the Criminal Court of Baltimore in the proper exercise of its jurisdiction on appeal from the Municipal Court of Baltimore City shall be permitted only in those cases specifically set forth in Section 12A of this article.* [An appeal under this section shall not stay execution of sentence unless counsel for the defendant so appealing shall make oath that the appeal is not taken for delay. Upon taking such appeal the defendant so appealing shall, in all cases not punishable by death or imprisonment in the penitentiary, be entitled to remain on bail, and in other cases not capital, the court from which the appeal is taken shall have the discretionary power to admit to bail; provided that nothing herein contained shall be construed to prohibit the court from requiring additional or greater bail pending an appeal than such defendant may already have given before conviction.]

SEC. 3. *And be it further enacted,* That two new sections be and they are hereby added to Article 5 of the Annotated Code of Maryland (1957 Edition), Title, "Appeals", to follow immediately after Section 12 thereof, said new sections to read as follows:

§ 12A. Right of appeal by defendant in cases appealed from Municipal Court of Baltimore City.

A defendant in a criminal action may appeal to the Court of Appeals from a conviction or sentence imposed by the Criminal Court of Baltimore in the proper exercise of its jurisdiction on appeal from the Municipal Court of Baltimore City only in the following cases:

(1) Where the Municipal Court of Baltimore City lacked jurisdiction to hear, try and determine the case on the merits; or

(2) Where the sentence of the Municipal Court of Baltimore City was imprisonment only and the sentence of the Criminal Court of Baltimore on appeal therefrom is imprisonment for a greater term, or imprisonment for the same term and a fine; or

(3) Where the sentence of the Municipal Court of Baltimore City was a fine only and the sentence of the Criminal Court of Baltimore on appeal therefrom is any imprisonment, with or without a fine, or a greater fine; or

(4) Where the sentence of the Municipal Court of Baltimore City was both fine and imprisonment and the sentence of the Criminal Court of Baltimore on appeal therefrom is imprisonment for a greater term, with or without a fine, or a greater fine with the same term of imprisonment, or both a greater fine and a greater term of imprisonment; or

(5) Where the period of suspension of any type of license to operate a motor vehicle imposed by the Criminal Court of Baltimore is greater than the period of suspension imposed by the Municipal Court of Baltimore City regardless of whether either the fine or imprisonment or both imposed by the Criminal Court of Baltimore are less than that imposed by the Municipal Court of Baltimore City; or

(6) Where a question arising under the Constitution of the United States or under the Constitution or Declaration of Rights of this State has been clearly raised in the Criminal Court of Baltimore and decided adversely to the defendant; provided, however, that no appeal to the Court of Appeals shall lie where any sentence to imprisonment by the Criminal Court of Baltimore is for a lesser term than that imposed by the Municipal Court of Baltimore City without regard to any fine imposed by the Criminal Court of Baltimore.

§ 12B. When appeal not to stay execution of sentence; bail.

An appeal under Sec. 12 or Sec. 12A shall not stay execution of sentence unless counsel for the defendant so appealing shall make oath that the appeal is not taken for delay. Upon taking such appeal the defendant so appealing shall, in all cases not punishable by death or imprisonment in the penitentiary, be entitled to remain on bail, and in other cases not capital, the court from which the appeal is taken shall have the discretionary power to admit to bail; provided that nothing herein contained shall be construed to prohibit the court from requiring additional or greater bail pending an appeal than such defendant may already have given before conviction.

SEC. 4. *And be it further enacted,* That Sections 13, 15A, 21, 30, 32, 33, 36, 40 and 42 of Article 5 of the Annotated Code of Maryland (1957 Edition), title, "Appeals", be and they are hereby repealed and re-enacted to read as follows:

§ 13. Right of appeal when sentence suspended.

In all criminal action where sentence has been suspended by the court the defendant shall have a right to appeal to the Court of Appeals under Sec. 12 or *Sec. 12A* of this Article in the same manner as if sentence or judgment had been entered in said action.

§ 15A. Other Criminal Cases.

In any criminal [case] *action other than one where a sentence of death has been imposed* where a defendant *who* has been convicted or sentenced [, other than a conviction or sentence imposed] by a circuit court of a county or the Criminal Court of Baltimore [in the proper exercise of its jurisdiction on appeals from a trial magistrate where no appeal to the Court of Appeals is provided by law and except as provided in Sec. 15, and the defendant files] *has a right to appeal to the Court of Appeals under Sec. 12 or Sec. 12A of this article, and has filed* an order for appeal pursuant to and within the time limited by the Maryland Rules of Procedure, the defendant, if unable by reason of poverty to pay the cost of an appeal to the Court of Appeals, may file with the court imposing the sentence a petition under oath alleging the fact of his poverty and his inability to defray the expense of prosecuting an appeal. The lower court upon being satisfied that such defendant is unable by reason of poverty to defray the expense of prosecuting an appeal to the Court of Appeals shall sign an order directing that all costs, including but not limited to all court costs, the cost of preparing the transcript of testimony, the cost of preparing and transmitting the record, and the cost of the briefs, appendices and printed record extract necessary in connection with the appeal shall be paid by the State of Maryland and that the record be transmitted to the Court of Appeals at the expense of the State. A copy of such order shall be included in the record transmitted to the Court of Appeals and the payment of all filing fees to the Clerk of the Court of Appeals in connection with the appeal shall be waived. If counsel prosecuting such appeal on behalf of the defendant has been appointed as such counsel by the court imposing sentence or by the Court of Appeals, the Court of Appeals may allow to such counsel a fee in such amount as the Court shall think proper for his services in connection with such appeal, such fee to be paid by the State.

§ 21. Certiorari to secure uniformity of decision.

In any case, civil or criminal, in which a final judgment has been rendered by the circuit court of any county or by one of the courts of Baltimore City upon appeal from a justice of the peace, people's court, trial magistrate [or], traffic court magistrate, *or Municipal Court of Baltimore City* if it shall be made to appear to the Court of Appeals upon petition of any party that a review is necessary to secure uniformity of decision, as where the same statute has been construed differently by the courts of two or more circuits, or that there are other special circumstances rendering it desirable and in the public interest that the case should be reviewed, the Court of Appeals shall require, by certiorari or otherwise, any such case to be certified to the Court of Appeals for its review and determination.

§ 30. Right to appeal from justice and certain magistrates; hearing; disposition of fines, etc.

Any party may appeal to the circuit court for the county [or the Baltimore City Court, as the case may be,] from any judgment of a justice of the peace or trial magistrate of [any] *the* county [or from any judgment of a trial magistrate in Baltimore City or from any judgment of a magistrate of the traffic court of Baltimore City], in any civil, criminal or motor vehicle cause. Such appeal may be taken at any time within thirty days from the date of said judgment if the cause is civil, and within ten days if the cause is criminal or deals with a violation of any motor vehicle law. The court to which such appeal is taken shall hear the case de novo and determine the same according to law and the equity and right of the matter. This section shall be construed to include all actions of debt for the collection of fines, penalties and forfeitures imposed by any law of the State or by any ordinance of any incorporated city or town of the State, and which are made recoverable before a justice of the peace, in which a right of appeal may not be given by the law imposing same; and this section shall also be construed to include all causes of any kind or nature triable before any justice of the peace.

If an appeal is taken from a conviction imposing a fine or other monetary penalty in a criminal case, the trial magistrate shall transmit the fine, costs or other monetary penalty so levied to the clerk of the circuit court to which said appeal is taken. In the event of acquittal or of the levy of a fine (including costs) by the circuit court in a sum less than that levied by the magistrate, the entire fine or the surplus held by the clerk in excess of the fine levied by the circuit court, as the case may be, shall be returned to the defendant. All fines levied by the circuit court hereunder shall be paid by the said clerk to the county commissioners as provided in this section. In the event of a dismissal of an appeal by the defendant before trial in the circuit court, the clerk shall pay the fine, costs, or other monetary penalty so deposited with him to the county commissioners as hereinabove provided.

In the event an appeal is taken from a conviction for a violation of the motor vehicle laws, the trial magistrate shall transmit the fine, costs, or other monetary penalty levied in such case to the clerk of the circuit court to which said appeal is taken. In the event of acquittal or of the levy of a fine (including costs) by the circuit court in a sum less than that levied by the magistrate, the entire fine or the surplus held by the clerk in excess of the fine levied by the circuit court, as the case may be, shall be returned to the defendant. All fines levied by the circuit court for motor vehicle violations shall be paid by the clerk of the circuit court to the Department of Motor Vehicles. In the event of the dismissal of an appeal by the defendant before trial in the circuit court the said clerk shall pay the fine, costs, or other monetary penalty so deposited with him to the Department of Motor Vehicles.

§ 32. Justice must enter appeal and transmit papers; effect of transcript and docket entries.

Upon the party signifying his intention to appeal by application to the justice, it shall be the duty of the justice of the peace to enter the appeal, with the date thereof, upon his docket, and to transmit the papers in the cause, together with a transcript of the docket entries under his hand and seal, to the clerk of the circuit court [or the Clerk of the Baltimore City Court], and said transcript of the docket entries shall be prima facie proof of the proceedings had and the judgment entered in said cause.

§ 33. Appeals to be docketed and appellees summoned.

An appeal shall be docketed and the summons for the appellee shall be issued by the clerk of the circuit court [or Baltimore City Court] immediately upon filing the papers in his office, and no petition shall be necessary in any case.

§ 36. Execution stayed by appeal bond; condition of Bond.

An appeal from a judgment of a justice of the peace shall not stay execution unless an appeal bond in double the sum recovered, with approved and sufficient security, be filed with the justice, with condition that if the party appealing shall not prosecute his appeal at the next term of the circuit court for the county, [or the next term of the Baltimore City Court,] with effect, and also pay and satisfy the party in whose behalf the judgment of the justice shall be given, his executors, administrators or assigns, in case the said judgment shall be affirmed, as well *as* the debt, damages and costs adjudged by the justice from whose judgment such appeal shall be made, as also all costs and damages that shall be awarded by the court before whom such appeal shall be heard, tried and determined, then the said bond to be and remain in full force and virtue, otherwise to be of no effect.

§ 40. Amendments in discretion of court.

All civil actions and civil proceedings, including the writ, summons, docket entries and the names of the parties, on appeal from a justice of the peace before a circuit court for any county [or the Baltimore City Court], may be amended so as to bring said action to trial on its merits in the same manner and to the same extent as now allowed in cases originating in courts of law. Amendments in any of the said courts shall be allowed and made in the discretion of said court as if said actions, writs and proceedings had originated therein.

§ 42. Meaning of terms "County Commissioners," ["Circuit Court"] and "Justices of the Peace."

Whenever the words "county commissioners" appear in §§ 30 to 41, inclusive, of this Article, they shall be taken to include a county council [and the mayor and city council of Baltimore City], and wherever [the words "circuit court" appear in these sections, they shall be taken to include the Criminal Court of Baltimore; wherever] the words "justice of the peace" appear they shall include "trial magistrates."

SEC. 5. *And be it further enacted,* That six new sections be and they are hereby added to Article 5 of the Annotated Code of Maryland (1957 Edition), title "Appeals", said new sections to be known as Sections 43 to 48, inclusive, under a new sub-title to be known as "Appeal from Municipal Court of Baltimore City to Criminal Court of Baltimore," to follow immediately after Section 42 of said Article, and to read as follows:

APPEAL FROM MUNICIPAL COURT OF BALTIMORE CITY TO CRIMINAL COURT OF BALTIMORE

§ 43. Right of appeal by defendant.

A defendant in a criminal or traffic action in the Municipal Court of Baltimore City may appeal to the Criminal Court of Baltimore from any conviction or sentence, including suspension of a license to operate a motor vehicle, imposed by the Municipal Court of Baltimore City. On such appeal the action against such defendant so appealing shall be tried de novo in the same manner as if said action had originally been instituted in the Criminal Court of Baltimore but without the necessity of presentment or indictment by the Grand Jury. If the defendant so appealing is convicted in said trial de novo on appeal the Criminal Court of Baltimore may impose any sentence authorized by law to be imposed as punishment for the offense of which such defendant is convicted, irrespective of the sentence imposed in the Municipal Court. Said trial de novo on appeal in the Criminal Court of Baltimore shall be by jury if demanded by the defendant.

§ 44. Right of appeal by defendant where sentence suspended.

In all criminal or traffic actions where sentence has been suspended by the Municipal Court of Baltimore City, the defendant shall have a right to appeal to the Criminal Court of Baltimore under § 43 of this article in the same manner as if sentence or judgment had been entered in said action.

§ 45. Manner and time of taking appeal.

An appeal pursuant to § 43 or § 44 of this article shall be taken by filing an order for appeal with the Municipal Court of Baltimore City within ten days after the date of the sentence from which the appeal is taken, exclusive of the day of sentence. The Chief Clerk of the Municipal Court of Baltimore City shall forthwith endorse on the commitment the fact that an appeal pursuant to § 43 or § 44 of this article has been prayed and within 24 hours thereafter shall transmit the papers, including a copy of the commitment, a list of the names and addresses of the witnesses for the prosecution and a certified copy of the docket entries, to the Clerk of the Criminal Court of Baltimore.

§ 46. Manner and time of taking appeal by imprisoned defendant.

*In all criminal or traffic actions in which a person convicted by the Municipal Court of Baltimore City has been committed to imprisonment before an order for appeal to the Criminal Court of Baltimore has been filed with the Chief Clerk of the Municipal Court of Baltimore pursuant to § 45 of this article, such person so convicted and imprisoned may enter an appeal pursuant to § 43 of this article by delivering to the Warden or Superintendent of the institution wherein he is confined, within the time prescribed by § 45 of this article, a written statement of his desire to appeal to the Criminal Court of Baltimore. In such cases no other or formal order for appeal shall be required and any simple written statement by an imprisoned

Appeal For Dwelling Permit Heard In Court

Testimony and arguments were heard in Circuit Court yesterday by Chief Judge Morgan C. Harris in an appeal by Eugene Bertone, 604 Louisiana Avenue, from the decision of the City Board of Zoning Appeals in refusing him a permit to erect a dwelling on a lot at 606 Louisiana Avenue.

Charles R. Nuzum, city engineer testified that the building permit was denied originally because the side yards did not meet the required width. On one side there was four and a half feet and on the other the space was two and one half feet.

Nuzum said also that the houses in that block of Louisiana Avenue conform generally to the 25 foot building line.

Robert Lee Lewis, Lafayette Avenue, who owns the property at 608 Louisiana Avenue, told the court that he intends to move back into the residence after having been at his present residence about five months.

Lewis said that the proposal of Bertone to install a circular driveway in front of his home would pose a hazard to his children. He also said that with the proposed dwelling being 50 feet back on the lot it would deprive him of privacy as the bedrooms in the house at 608 Louisiana Avenue are in the rear of the structure.

Bertone said he plans to occupy the new home and sell his present residence to relatives. He said that he wants to utilize the level space in front of his home for the driveway and landscaping as the lot slopes in the rear and is not suitable for landscaping.

William H. Geppert was counsel for Bertone while Donald W. Mason was counsel for Lewis.

Changes Name

LOS ANGELES (UPI) — Urethane Industries International said Thursday it has changed its name to American Urethane, Inc. The company, which is controlled by Stauffer Chemical Co., has plants in Los Angeles, Chicago, and Franklin, N.J.

Boeing Gets Contract

SEATTLE, Wash. (UPI)—Boeing Co. has announced the receipt of a $14 million Air Force contract for work on B-52 bombers at Wichita, Kan., and a $5,191,371 Air Force contract for work on Minuteman missile equipment.

Line Buys Jets

NEW YORK (UPI) — Directors of Air France have announced the purchase of two additional Boeing 707 turbo-fan inter-continental jet aircraft and spare [illegible] at a total cost of about $13 million. The jetliners are scheduled for delivery in January and February, 1964. The airline also announced it is taking an option to buy two additional 707s and spare parts to about $13 million.

Nature produces new soil at the rate of about one inch in 500 years.

October 13 Deadline For College Exam Registration

Allegany Community College will conduct an American College Testing program examination next month, according to Dr. Robert S. Zimmer, president.

The examination will be conducted Saturday, November 10, from 8 a. m. to noon, with the deadline for registration being Saturday, October 13.

Registration forms, information booklets and other data on the ACT examination can be obtained by contacting the college registrar, William H. Smerling.

Stainless steel's growing popularity is attested by the fact that more than half of the table flatware now sold is made of this metal.

All mammals have hair to some extent.

conditions as the Court may fix. Any of said terms may at any time be revised.

(d) Places of confinement. Except as provided in Sub-sections (e) and (g) hereof, all sentences of imprisonment (except in default of fine) for a term of THREE *months or less* MAY *be to the Baltimore City Jail or to the Maryland House of Correction, in the discretion of the Judge, and all sentences of imprisonment for over* THREE *months shall be to the Maryland House of Correction.*

(e) Indeterminate Sentence. The Court shall also be empowered to impose indeterminate sentences to the Maryland State Reformatory for Males and to the Maryland State Reformatory for Women, as provided by Article 27, Sections 674 and 676 on the classes of offenders therein respectively set forth, except that the maximum period of any such indeterminate sentence shall not exceed three years.

(f) Reduction of Sentence. Each of the Judges of the Court shall have power to reduce any sentence which he may have imposed within thirty (30) days after the sentence is imposed, in any case in which an appeal has not been taken, or in which an appeal, if taken, has been dismissed before trial de novo.

(g) Suspension of license. The Judges of said Court, sitting in the Traffic Division thereof, shall have power to suspend for periods not exceeding three months, the operator's or chauffeur's licenses issued to persons upon conviction for violation of the motor vehicle laws. Such power shall be in addition to the power to sentence such person by fine and imprisonment.

114. Probation. (a) Powers. The Court shall be empowered in any case to:

(1) Suspend sentence generally or for a definite time; or

(2) Place persons charged on probation without finding a verdict; and

(3) In either case, make and revise such conditions of, and terminate or enlarge the period of, suspension of sentence and probation as the Court may deem proper. In no event shall the length of the entire period of suspension of sentence or probation exceed three years from the date of such suspension of sentence or probation.

(b) Services.

(1) Pre-sentence investigation and probation supervision services, in motor vehicle cases involving persons under the age of 21 years, shall be furnished to the Traffic Division of the Court by one of the clerical assistants of said Division assigned and designated by the Chief Judge of the Court as the probation officer and by such one or more other clerical assistants in said Division who may be assigned by said Chief Judge, whenever he deems it necessary or advisable, to assist the probation officer in his duties.

(2) Pre-sentence investigation and probation supervision services in all other cases shall be furnished the Court by the State Department of Parole and Probation.

(3) Such medical, psychological and psychiatric services as may be required by the Court shall be furnished by the Medical Department of the Supreme Bench of Baltimore City.

115. Cases Beyond Jurisdiction. Whenever any person shall be arrested in the City of Baltimore upon any criminal CHARGE, *or for the violation of any law of this State, or of any ordinance of the Mayor or City Council of Baltimore (other than motor vehicle charges) it shall be the duty of the police officer or constable making such arrest, or in whose custody the person arrested may be, to take such person before a judge of the Criminal Division of the Municipal Court of Baltimore City, and if any offense charged against the person arrested is beyond the jurisdiction of the Court, the judge of the Criminal Division shall sit as a committing magistrate with the same powers and duties as were vested in and imposed upon the justices of the peace assigned to the station houses of Baltimore City on the day preceding the effective date of this Act, provided that all persons charged with murder, manslaughter, or manslaughter by automobile shall be taken by the police officer making the arrest, or in whose custody the person arrested may be, before a judge of the Criminal Division of the Municipal Court sitting at that location of the Criminal Division (except the Housing part) which is closest to the office of the State's Attorney of Baltimore.*

116. Warrants. (a) The judges of the Municipal Court are hereby vested with power to issue warrants to the same extent that such power was vested in the justices of the peace assigned to the station houses in Baltimore City and in the magistrates of the Traffic Court of Baltimore City on the day immediately preceding the effective date of this Act.

(b) Where application is made to any judge of the Criminal Division of the Municipal Court for a warrant for the arrest of any person charged with the commission of a bailable offense, it shall be the duty of said judge, before issuing said warrant, to determine the amount of bail to be required in the case of the person so charged, and said judge shall endorse upon said warrant the amount of bail so determined.

117. Show Cause Orders. Whenever application is made before any judge of the Criminal Division of the Court for the issuance of a warrant for the arrest of any person or persons charged with the violation of any ordinance of the Mayor and City Council of Baltimore, the violation of which ordinance is punishable by a pecuniary fine only of not more than three hundred dollars ($300.00), the said judge may, in his discretion, instead of then issuing a warrant, issue a summons to the person for whom the warrant is asked, to show cause, on the day when said summons is made returnable, why said warrant should not be issued.

118. Summonses. The court shall have power to issue a summons for the attendance of any witness in any case before it, and upon the failure of any person to attend in response to said summons at the time and place mentioned therein, said person shall be liable, in the discretion of the court, to a fine not exceeding twenty-five dollars ($25.00), provided the proof shows that a written or printed notice of said summons was duly delivered to the witness in person, by someone duly authorized under the law to summons witnesses in such case. Nothing in this section shall be construed as limiting the power of the court as hereinafter provided, to punish for direct contempt.

119. Service. It shall be the duty of the officers of police, policemen and detectives appointed by the Police Commissioner of Baltimore City, to serve and execute any and all writs, warrants, subpoenas, summonses, show cause orders, processes, and commitments, which may be issued by the court.

120. Bail.

(a) Criminal Division.

(1) The judges of the Municipal Court sitting in the Criminal Division shall have power to set bail and release on personal recognizance to the same extent as the justices of the peace assigned to sit in the station houses of Baltimore City were empowered on the day preceding the effective date of this Act.

(2) The judges sitting in the Criminal Division of the Municipal Court shall have power at any time to change the amount of bail, determined and endorsed upon any warrant under the provisions of Section 116(b) of this Article.

(3) Except as provided in Sub-subsection (4) hereof, whenever any person shall be arrested and brought to any station house in the City of Baltimore under a warrant endorsed as provided in Section 116(b) above, during the absence of the judge from the location of that part (other than Housing) of the Criminal Division of the Court, which is nearest to said station house, the police captain, lieutenant, or other police officer, in charge of said station house shall release for the next hearing before said judge the person so arrested, upon his furnishing security for his appearance at the hearing in double the amount endorsed upon the warrant.

(4) Where there is an arrest by an officer of the Police Department of the City of Baltimore of any person for the violation of an ordinance of the Mayor and City Council of Baltimore or of a statute of the General Assembly of the State of Maryland punishable by fine and not by imprisonment, or for a violation of Section 388 of Article 27 of the Annotated Code of Maryland (1957 Ed.) (manslaughter by automobile, etc.) at a time when a judge is not available at that location of the Criminal Division of the Municipal Court (except Housing), which is nearest to the station house of the arresting officer, or nearest to the office of the State's Attorney of Baltimore City in cases under said Section 388; the police captain, lieutenant or other officer on duty and in charge of such station is hereby authorized and empowered to release for the next hearing before the said judge any person so arrested upon a deposit of an amount equal to the maximum fine and costs or penalty which could be imposed, if found guilty, as surety for such appearance, and after the hearing the deposit is to be returned to the depositor if the complaint is dismissed, if otherwise, it is to be appropriated as designated by law.

(b) Traffic Division.

The judges assigned to sit in the Traffic Division shall be empowered to set bail as provided in Article 66½, Section 320, ANNOTATED CODE.

(c) In all cases the Court shall have the discretionary power to contribute the forfeiture of bond or collateral where the defendant can show reasonable grounds for his non-appearance.

121. Contempt. The Municipal Court shall have the same power as possessed by the several courts of this State to issue attachments and inflict summary punishments for direct contempts, committed in the presence of the Municipal Court, or so near to said court as to interrupt its proceedings, in the types of cases set forth in Section 4 of this Article. The procedure in such cases shall be as provided for direct contempts under Section 5 of this Article.

122. Proof of Judgments. The determination of any matter adjudicated by the Court shall be evidenced by a judgment entered on a docket which shall be maintained in such manner as the Court may by rule determine. A copy of the docket entries, certified by the Chief Clerk, or by a Deputy Clerk, shall be evidence in any court or proceeding in any court, or before any Justice of the Peace or agency of this State.

123. Rules. The Court, as a body, shall have power to adopt rules governing the practice and procedure before it.

124. Quarters. THERE SHALL BE A SESSION OF THE COURT ON EACH DAY OF THE WEEK IN EACH OF THE POLICE DISTRICTS IN BALTIMORE CITY EXCEPT THE HOUSING PART AND THE TRAFFIC DIVISION. *The Chief Judge, after consultation with the Mayor and City Council of Baltimore and the Police Commissioner of Baltimore, shall determine the location of the various parts and divisions of the Court for which suitable and proper quarters shall be furnished by the Mayor and City Council of Baltimore.*

125. Judges.

(a) Chief Judge. — THE CHIEF JUDGE OF SAID COURT SHALL BE PAID A SALARY OF $16,000.00 PER ANNUM. *It shall be the duty of the Chief Judge to care for the general business of the Court and the general administration thereof with supervisory control over the several clerks and other supporting personnel. Without limiting the generality of the foregoing, he shall have power to assign and rotate the judges of said Court among its various divisions and parts in such manner as he shall determine,* SUBJECT TO THE LIMITATIONS HEREINAFTER IN THIS SUB-SECTION (A) PROVIDED WITH RESPECT TO THE HOUSING PART OF THE CRIMINAL DIVISION *and to designate the days of the week and hours of the day or night when such judges shall sit in the various parts and divisions.* NOTWITHSTANDING THE FOREGOING POWER IN THE CHIEF JUDGE TO ASSIGN AND ROTATE THE JUDGES OF SAID COURT, ANY ASSIGNMENT TO THE HOUSING PART OF THE CRIMINAL DIVISION SHALL BE FOR A MINIMUM PERIOD OF TWELVE MONTHS, PROVIDED, HOWEVER, THAT THE FOREGOING LIMITATION SHALL NOT PREVENT EITHER (1) THE ASSIGNMENT OF ANOTHER JUDGE TEMPORARILY TO PRESIDE IN THE HOUSING PART IN EVENT OF THE ILLNESS, TEMPORARY ABSENCE OR OTHER TEMPORARY INABILITY TO SERVE OF THE JUDGE REGULARLY ASSIGNED TO THE HOUSING PART; OR (2) THE REGULAR ASSIGNMENT OF ANOTHER JUDGE TO THE HOUSING PART, FROM TIME TO TIME, FOR SUCH MINIMUM PERIOD OF TWELVE MONTHS, IN THE EVENT OF THE REQUEST FOR REASSIGNMENT BY OR THE RESIGNATION OR OTHER PERMANENT INABILITY TO SERVE OF THE JUDGE REGULARLY ASSIGNED TO THE HOUSING PART, OR IN THE EVENT OF THE REASSIGNMENT BY THE CHIEF JUDGE WITH THE CONCURRENCE AND APPROVAL OF A MAJORITY OF ALL THE OTHER JUDGES, OF THE JUDGE REGULARLY ASSIGNED TO THE HOUSING PART, OR (3) THE JUDGE REGULARLY ASSIGNED TO THE HOUSING PART FROM BEING ASSIGNED FROM TIME TO TIME TO PRESIDE IN ANOTHER PART OR DIVISION OF THE COURT WHEN NOT ENGAGED IN THE TRIAL OF CASES IN THE HOUSING PART.

In the absence of the Chief Judge, that Associate Judge who is senior in service on the Court shall be the acting Chief Judge. If two or more Associate Judges shall be equally senior in such service, that Associate Judge who shall be senior in date of admission to practice before the Court of Appeals of Maryland, from among the Associate Judges equally senior in such service, shall be the Acting Chief Judge. The Acting Chief Judge shall perform all of the duties and exercise all of the powers imposed and conferred upon the Chief Judge during the absence of the Chief Judge.

(b) Associate Judges.—The Associate Judges of said Court shall each be paid a salary of $15,000 per annum.

(c) Retirement.

(1) Every elected Judge of the Municipal Court of Baltimore City shall be paid, after the termination of his active service, if he is then at least sixty years of age or when he becomes sixty years of age, a pension or salary calculated at the rate of Three Hundred Fifty Dollars—($350.00) per annum for each year or any part thereof of active service by appointment and election as a Judge of said Municipal Court, up to and including twenty years of such active service, so that a maximum pension or salary for such service payable hereunder to any one person shall not exceed the sum of Seven Thousand Dollars ($7,000.00) per annum. Any former Judge who accepts any salaried public office or position, municipal, county, state or federal, shall not be paid any such pension or salary so long as he remains in any such office or position. No pension shall be payable hereunder to any retired Judge of the Municipal Court of Baltimore City who is receiving another pension under the Employees' Retirement System of the City of Baltimore, or the Employees' Retirement System of the State of Maryland.

(2) The widow of every elected Municipal Judge who dies in active service shall be paid one-half of the pension or salary the Judge would have received if his service had been terminated by retirement and for this purpose only, the age of the Judge is not to be considered; the widow of any Judge eligible for retirement pension who dies after retiring shall be paid one-half of the pension or salary to which her husband was entitled at the time of his death. In each instance the pension is to be paid to the widow until her remarriage or death. The provisions of this Section shall not apply in the case of a widow who was married to the Judge for a period less than three years and to a retired Judge for a period less than three years before his retirement.

(d) The Judges shall devote their full time to the duties of said Court. They shall not maintain an office for the practice of law nor shall they have an interest in any said office, whether conducted in whole or in part by themselves or others; neither shall they allow their names to be used in connection with any law office nor shall they profit directly or indirectly from the practice of law by whomsoever conducted or operated.

126. Clerks.—

(a) Chief Clerk—There shall be a Chief Clerk of said Court who shall be appointed by the Chief Judge. The Chief Clerk shall be paid a salary of $10,000 per annum, and shall, upon appointment, become a member of the Classified Service of this State and of the Employees' Retirement System of this State. He shall be responsible for the maintenance, custody and preservation of a full and true record of all proceedings in said Court and for the collection, custody, accounting and remittance of all fines, penalties, forfeitures, fees and costs, and he shall perform such duties as may be assigned to him from time to time by the Chief Judge. Whenever a vacancy occurs in the position of Chief Clerk, such vacancy shall be filled by some person appointed by the Chief Judge without regard to the provisions of Article 64A of the Annotated Code of Maryland. The person so appointed Chief Clerk shall become a member of the Classified Service and Employees' Retirement System of this State.

(b) Criminal Division — There shall be a Deputy Clerk of the Criminal Division of said Court. There shall also be in said Division at least seven assistant clerks, and such other or additional employees all at such salaries, as may be provided in the State budget from time to time. The Chief Clerk, with the approval of the Chief Judge shall select the persons to be employed in such positions in the Criminal Division as may initially be authorized, and the persons so selected shall become, upon appointment, members of the Classified Service of the State. Thereafter, the appointment of persons to fill any vacant or additional positions in said Division, shall be made by the Chief Clerk, with the approval of the Chief Judge, in accordance with the provisions of Article 64A of the Annotated Code of Maryland. Said employees shall perform such duties as may be assigned to them by the Chief Clerk.

(c) Traffic Division—The employees of the Traffic Court of Baltimore City are hereby transferred to the Traffic Division of the Municipal Court. All appointments to clerical, or other positions, by whatever title designated, in said Traffic Division, shall be made by the Chief Clerk, with the approval of the Chief Judge, in accordance with the provisions of Article 64A of the Annotated Code of Maryland. Said employees shall perform such duties as may be assigned to them by the Chief Clerk.

(d) Bonds — The State Comptroller and the Treasurer of Baltimore City shall determine which employees of said Court shall give a bond or bonds, with such surety, condition, penalty and obligee as may be determined by said Comptroller and Treasurer.

The premiums on all the aforesaid bonds shall be considered as expenses under Section 127. Said bonds shall not be liable for any fines and/or costs ordered to be paid in installments, except to the extent that any of said clerks, or someone acting under the direction of any of said clerks (other than a worker or other employee of a City or State agency) has received any part of said fine and/or costs.

(e) Oaths—The Chief Clerk, the Deputy Clerks and all other clerks, by whatever title designated, when assigned to any of the parts of said court, shall be empowered to administer oaths.

(F) RESIDENCE. ALL CLERKS AND EMPLOYEES OF SAID COURT, DURING THE ENTIRE PERIOD OF SUCH EMPLOYMENT SHALL BE RESIDENTS OF BALTIMORE CITY EXCEPT THE EMPLOYEES OF THE TRAFFIC COURT OF BALTIMORE CITY WHO ARE TRANSFERRED TO THE MUNICIPAL COURT OF BALTIMORE CITY UNDER THE PROVISIONS OF ARTICLE IV, SECTION 41C OF THE CONSTITUTION OF THIS STATE.

127. Expenses. All necessary expenses for the operation of the Traffic Division of the Court, excluding quarters and the salaries of the judges (including salary costs and pensions) shall be paid as provided in Article 66½, Section 341(d). All other necessary expenses for the operation of the Court, excluding quarters, shall be paid out of the Municipal Court Special Fund which is hereby created. All costs imposed by the Court shall be paid into the Municipal COURT SPECIAL FUND. THERE SHALL ALSO BE PAID INTO THE MUNICIPAL COURT SPECIAL FUND FROM THE SOURCES COMPRISING THE MOTOR VEHICLE REVENUE FUND, AS CREATED BY SECTION 341(D) OF ARTICLE 66½, A SUM EQUIVALENT TO THE SALARY COSTS OF FOUR (4) ASSOCIATE JUDGES OF THE COURT. ANY EXCESS OF THE PAYMENTS INTO THE MUNICIPAL COURT SPECIAL FUND OVER THE EXPENSES CHARGEABLE AGAINST IT IN ANY FISCAL YEAR SHALL NOT REVERT TO THE STATE, BUT SHALL REMAIN IN SAID FUND AS A SPECIAL RESERVE. WHEN SUCH SPECIAL RESERVE SHALL AMOUNT TO ONE HUNDRED THOUSAND DOLLARS ($100,000.00), ANY EXCESS OF THE PAYMENTS MADE TO SAID FUND OVER THE EXPENSES CHARGEABLE AGAINST IT, AS OF THE THIRTIETH DAY OF JUNE IN ANY YEAR, SHALL BE PAID TO THE MAYOR AND CITY COUNCIL OF BALTIMORE.

128. Fines and Costs.

(a) Criminal Division — The court costs in the Criminal Division of said Court shall be Three Dollars ($3.00) in each case in which costs are imposed. Fines, penalties, and forfeitures imposed in said Division shall be paid to the Mayor and City Council of Baltimore.

(b) Traffic Division—The schedule of costs in the Traffic Division for cases in which costs are imposed shall be as follows:

Fifty Cents (50¢) in those cases in which a guilty plea may be, and is, entered without appearance before the Court.

One Dollar and Fifty Cents ($1.50) in those cases in which appearance before the Court is required and a plea of guilty is entered.

Two Dollars ($2.00) in cases tried before the Court on a plea of not guilty.

All fines, penalties, and forfeitures in cases involving violations of the motor vehicle laws of this State shall be paid to the Commissioner of Motor Vehicles. Fines, penalties, and forfeitures in cases involving violations of the traffic ordinances of the Mayor and City Council of Baltimore shall be paid to the Mayor and City Council of Baltimore.

(c) Other Costs. The Court shall impose such additional costs, not specifically enumerated above, for those services, and in such amounts, as were imposed by the Traffic Court of Baltimore City and the justices of the peace assigned to sit at the station houses in Baltimore City, as of the day preceding the effective date of this Act.

(d) Disposition on Appeal. If an appeal is taken from a conviction imposing a fine or other monetary penalty, the Chief Clerk shall cause the fine, costs, or other monetary penalty levied to be transmitted to the Clerk of the Criminal Court of Baltimore. In the event of acquittal, or of the levy of a fine (including costs) by the Criminal Court of Baltimore in a sum less than that levied by the Municipal Court, the entire fine, or the surplus held by the Clerk of the Criminal Court of Baltimore in excess of the fine levied by the Criminal Court of Baltimore, as the case may be, shall be returned to the defendant. All fines, costs or monetary penalties, either levied by the Criminal Court of Baltimore or left in deposit with the clerk of that court after such an appeal has been dismissed by the defendant before trial de novo, shall be paid as provided in Sections 127 and 128 of this Article.

(e) Accounting.—The Chief Clerk shall file with the City Treasurer at least once in each month an account verified by his oath or affirmation of all fines, forfeitures, and penalties, imposed in said court during the past month which are payable to the Mayor and City Council of Baltimore. Said accounts shall show the names of the respective DEFENDANTS, *the ordinances or Acts of Assembly under which said fines, penalties or forfeitures were respectively imposed, and the amounts paid in each case by said respective defendants. At the time of filing any account the Chief Clerk shall pay over to said Treasurer the amount of said fines, penalties, and forfeitures so received, less any deductions pursuant to the provisions of Section 127 hereof.*

The Chief Clerk shall account for, and pay over, all fines, penalties, forfeitures and costs, (including any deductions under Section 127 hereof from fines otherwise payable to the Mayor and City Council of Baltimore) which are payable to the State of Maryland, in such manner as may be determined by rule or regulation of the Comptroller OF THE STATE OF MARYLAND.

Refunds shall be paid from such funds as may have been collected by the Court.

129. Destruction of Records. The Chief Judge may have destroyed any records of the Traffic Division of the Court which are more than three years old.

SEC. 2. *And be it further enacted,* That Article 5, of the Annotated Code of Maryland (1957 Edition), title, "Appeals", Section 12, be, and the same is hereby repealed and re-enacted to read as follows:

§ 12. Right of Appeal by Defendant [—When Appeal not to stay execution of sentence; bail].

A defendant in a criminal action may appeal to the Court of Appeals from any conviction or sentence imposed by a circuit court of a county [or the Criminal Court of Baltimore] other than a conviction or sentence imposed by a circuit court of a county [or the Criminal Court of Baltimore] in the proper exercise of its jurisdiction on appeal from a trial magistrate. *A defendant in a criminal action may appeal to the Court of Appeals from any conviction or sentence imposed by the Criminal Court of Baltimore except that on appeal to the Court of Appeals from a conviction or sentence imposed by the Criminal Court of Baltimore in the proper exercise of its jurisdiction on appeal from the Municipal Court of Baltimore City shall be permitted only in those cases specifically set forth in Section 12A of this article.* [An appeal under this section shall not stay execution of sentence unless counsel for the defendant so appealing shall make oath that the appeal is not taken for delay. Upon taking such appeal the defendant so appealing shall, in all cases not punishable by death or imprisonment in the penitentiary, be entitled to remain on bail, and in other cases not capital, the court from which the appeal is taken shall have the discretionary power to admit to bail; provided that nothing herein contained shall be construed to prohibit the court from requiring additional or greater bail pending an appeal than such defendant may already have given before conviction.]

SEC. 3. *And be it further enacted,* That two new sections be and they are hereby added to Article 5 of the Annotated Code of Maryland (1957 Edition), Title, "Appeals", to follow immediately after Section 12 thereof, said new sections to read as follows:

§ 12A. Right of appeal by defendant in cases appealed from Municipal Court of Baltimore City.

A defendant in a criminal action may appeal to the Court of Appeals from a conviction or sentence imposed by the Criminal Court of Baltimore in the proper exercise of its jurisdiction on appeal from the Municipal Court of Baltimore City only in the following cases:

(1) Where the Municipal Court of Baltimore City lacked jurisdiction to hear, try and determine the case on the merits; or

(2) Where the sentence of the Municipal Court of Baltimore City was imprisonment only and the sentence of the Criminal Court of Baltimore on appeal therefrom is imprisonment for a greater term, or imprisonment for the same term and a fine, or

(3) Where the sentence of the Municipal Court of Baltimore City was a fine only and the sentence of the Criminal Court of Baltimore on appeal therefrom is any imprisonment, with or without a fine, or a greater fine, or

(4) Where the sentence of the Municipal Court of Baltimore City was both fine and imprisonment and the sentence of the Criminal Court of Baltimore on appeal therefrom is imprisonment for a greater term, with or without a fine, or a greater fine with the same term of imprisonment, or both a greater fine and a greater term of imprisonment; or

(5) Where the period of suspension of any type of license to operate a motor vehicle imposed by the Criminal Court of Baltimore is greater than the period of suspension imposed by the Municipal Court of Baltimore City regardless of whether either the fine or imprisonment or both imposed by the Criminal Court of Baltimore are less than that imposed by the Municipal Court of Baltimore City; or

(6) Where a question arising under the Constitution of the United States or under the Constitution or Declaration of Rights of this State has been clearly raised in the Criminal Court of Baltimore and decided adversely to the defendant; provided, however, that no appeal to the Court of Appeals shall lie where any sentence to imprisonment by the Criminal Court of Baltimore is for a lesser term than that imposed by the Municipal Court of Baltimore City without regard to any fine imposed by the Criminal Court of Baltimore.

§ 12B. When appeal not to stay execution of sentence; bail.

An appeal under Sec. 12 or Sec. 12A shall not stay execution of sentence unless counsel for the defendant so appealing shall make oath that the appeal is not taken for delay. Upon taking such appeal the defendant so appealing shall, in all cases not punishable by death or imprisonment in the penitentiary, be entitled to remain on bail, and in other cases not capital, the court from which the appeal is taken shall have the discretionary power to admit to bail; provided that nothing herein contained shall be construed to prohibit the court from requiring additional or greater bail pending an appeal than such defendant may already have given before conviction.

SEC. 4. *And be it further enacted,* That Sections 13, 15A, 21, 30, 32, 33, 36, 40 and 42 of Article 5 of the Annotated Code of Maryland (1957 Edition), title, "Appeals", be and they are hereby repealed and re-enacted to read as follows:

§ 13. Right of appeal when sentence suspended.

In all criminal action where sentence has been suspended by the court the defendant shall have a right to appeal to the Court of Appeals under Sec. 12 *or Sec. 12A* of this Article in the same manner as if sentence or judgment had been entered in said action.

§ 13A. Other Criminal Cases.

In any criminal [case] *action other than one where a sentence of death has been imposed* where a defendant *who* has been convicted or sentenced [, other than a conviction or sentence imposed] by a circuit court of a county or the Criminal Court of Baltimore [in the proper exercise of its jurisdiction on appeals from a trial magistrate where no appeal to the Court of Appeals is provided by law and except as provided in Sec. 15, and the defendant files] *has a right to appeal to the Court of Appeals under Sec. 12 or Sec. 12A of this article, and has filed* an order for appeal pursuant to and within the time limited by the Maryland Rules of Procedure, the defendant, if unable by reason of poverty to pay the cost of an appeal to the Court of Appeals, may file with the court imposing the sentence a petition under oath alleging the fact of his poverty and his inability to defray the expense of prosecuting an appeal. The lower court upon being satisfied that such defendant is unable by reason of poverty to defray the expense of prosecuting an appeal to the Court of Appeals shall sign an order directing that all costs, including but not limited to all court costs, the cost of preparing the transcript of testimony, the cost of preparing and transmitting the record, and the cost of the briefs, appendices and printed record extract necessary in connection with the appeal shall be paid by the State of Maryland and that the record be transmitted to the Court of Appeals at the expense of the State. A copy of such order shall be included in the record transmitted to the Court of Appeals and the payment of all filing fees to the Clerk of the Court of Appeals in connection with the appeal shall be waived. If counsel prosecuting such appeal on behalf of the defendant has been appointed as such counsel by the court imposing sentence or by the Court of Appeals, the Court of Appeals may allow to such counsel a fee in such amount as the Court shall think proper for his services in connection with such appeal; such fee to be paid by the State.

§ 21. Certiorari to secure uniformity of decision.

In any case, civil or criminal, in which a final judgment has been rendered by the circuit court of any county or by one of the courts of Baltimore City upon appeal from a justice of the peace, people's court, trial magistrate [or], traffic court magistrate, *or Municipal Court of Baltimore City* if it shall be made to appear to the Court of Appeals upon petition of any party that a review is necessary to secure uniformity of decision, as where the same statute has been construed differently by the courts of two or more circuits, or that there are other special circumstances rendering it desirable and in the public interest that the case should be reviewed, the Court of Appeals shall require, by certiorari or otherwise, any such case to be certified to the Court of Appeals for its review and determination.

§ 30. Right to appeal from justice and certain magistrates; hearing; disposition of fines, etc.

Any party may appeal to the circuit court for the county [or the Baltimore City Court, as the case may be,] from any judgment of a justice of the peace or trial magistrate of [any] *the county* [or from any judgment of a trial magistrate in Baltimore City or from any judgment of a magistrate of the traffic court of Baltimore City], in any civil, criminal or motor vehicle cause. Such appeal may be taken at any time within thirty days from the date of said judgment if the cause is civil, and within ten days if the cause is criminal or deals with a violation of any motor vehicle law. The court to which such appeal is taken shall hear the case de novo and determine the same according to law and the equity and right of the matter. This section shall be construed to include all actions of debt for the collection of fines, penalties and forfeitures imposed by any law of the State or by any ordinance of any incorporated city or town of the State, and which are made recoverable before a justice of the peace, in which a right of appeal may not be given by the law imposing same; and this section shall also be construed to include all causes of any kind or nature triable before any justice of the peace.

If an appeal is taken from a conviction imposing a fine or other monetary penalty in a criminal case, the trial magistrate shall transmit the fine, costs or other monetary penalty so levied to the clerk of the circuit court to which said appeal is taken. In the event of acquittal or of the levy of a fine (including costs) by the circuit court in a sum less than that levied by the magistrate, the entire fine or the surplus held by the clerk in excess of the fine levied by the circuit court, as the case may be, shall be returned to the defendant. All fines levied by the circuit court hereunder shall be paid by the said clerk to the county commissioners as provided in this section. In the event of a dismissal of an appeal by the defendant before trial in the circuit court, the clerk shall pay the fine, costs, or other monetary penalty so deposited with him to the county commissioners as hereinabove provided.

In the event an appeal is taken from a conviction for a violation of the motor vehicle laws, the trial magistrate shall transmit the fine, costs, or other monetary penalty levied in such case to the clerk of the circuit court to which said appeal is taken. In the event of acquittal or of the levy of a fine (including costs) by the circuit court in a sum less than that levied by the magistrate, the entire fine or the surplus held by the clerk in excess of the fine levied by the circuit court, as the case may be, shall be returned to the defendant. All fines levied by the circuit court for motor vehicle violations shall be paid by the clerk of the circuit court to the Department of Motor Vehicles. In the event of the dismissal of an appeal by the defendant before trial in the circuit court the said clerk shall pay the fine, costs, or other monetary penalty so deposited with him to the Department of Motor Vehicles.

§ 32. Justice must enter appeal and transmit papers; effect of transcript and docket entries.

Upon the party signifying his intention to appeal by application to the justice, it shall be the duty of the justice of the peace to enter the appeal, with the date thereof, upon his docket, and to transmit the papers in the cause, together with a transcript of the docket entries under his hand and seal, to the clerk of the cricuit court [or the Clerk of the Baltimore City Court], and said transcript of the docket entries shall be prima facie proof of the proceedings had and the judgment entered in said cause.

§ 33. Appeals to be docketed and appellees summoned.

An appeal shall be docketed and the summons for the appellee shall be issued by the clerk of the circuit court [or Baltimore City Court] immediately upon filing the papers in his office, and no petition shall be necessary in any case.

§ 36. Execution stayed by appeal bond; condition of Bond.

An appeal from a judgment of a justice of the peace shall not stay execution unless an appeal bond in double the sum recovered, with approved and sufficient security, be filed with the justice, with condition that if the party appealing shall not prosecute his appeal at the next term of the circuit court for the county, [or the next term of the Baltimore City Court,] with effect, and also pay and satisfy the party in whose behalf the judgment of the justice shall be given, his executors, administrators or assigns, in case the said judgment shall be affirmed, as well *as* the debt, damages and costs adjudged by the justice from whose judgment such appeal shall be made, as also all costs and damages that shall be awarded by the court before whom such appeal shall be heard, tried and determined, then the said bond to be and remain in full force and virtue, otherwise to be of no effect.

§ 40. Amendments in discretion of court.

All civil actions and civil proceedings, including the writ, summons, docket entries and the names of the parties, on appeal from a justice of the peace before a circuit court for any county [or the Baltimore City Court], may be amended so as to bring said action to trial on its merits in the same manner and to the same extent as now allowed in cases originating in courts of law. Amendments in any of the said courts shall be allowed and made in the discretion of said court as if said actions, writs and proceedings had originated therein.

§ 42. Meaning of terms "County Commissioners," ["Circuit Court"] and "Justices of the Peace."

Whenever the words "county commissioners" appear in §§ 30 to 41, inclusive, of this Article, they shall be taken to include a county council [and the mayor and city council of Baltimore City], and wherever [the words "circuit court" appear in these sections, they shall be taken to include the Criminal Court of Baltimore; wherever] the words "justice of the peace" appear they shall include "trial magistrates."

SEC. 5. *And be it further enacted,* That six new sections be and they are hereby added to Article 5 of the Annotated Code of Maryland (1957 Edition), title "Appeals", said new sections to be known as Sections 43 to 48, inclusive, under a new sub-title to be known as "Appeal from Municipal Court of Baltimore City to Criminal Court of Baltimore," to follow immediately after Section 42 of said Article, and to read as follows:

APPEAL FROM MUNICIPAL COURT OF BALTIMORE CITY TO CRIMINAL COURT OF BALTIMORE

§ 43. Right of appeal by defendant.

A defendant in a criminal or traffic action in the Municipal Court of Baltimore City may appeal to the Criminal Court of Baltimore from any conviction or sentence, including suspension of a license to operate a motor vehicle, imposed by the Municipal Court of Baltimore City. On such appeal the action against such defendant so appealing shall be tried de novo in the same manner as if said action had originally been instituted in the Criminal Court of Baltimore but without the necessity of presentment or indictment by the Grand Jury. If the defendant so appealing is convicted in said trial de novo on appeal the Criminal Court of Baltimore may impose any sentence authorized by law to be imposed as punishment for the offense of which such defendant is convicted, irrespective of the sentence imposed in the Municipal Court. Said trial de novo on appeal in the Criminal Court of Baltimore shall be by jury if demanded by the defendant.

§ 44. Right of appeal by defendant where sentence suspended.

In all criminal or traffic actions where sentence has been suspended by the Municipal Court of Baltimore City, the defendant shall have a right to appeal to the Criminal Court of Baltimore under § 43 of this article in the same manner as if sentence or judgment had been entered in said action.

§ 45. Manner and time of taking appeal.

An appeal pursuant to § 43 or § 44 of this article shall be taken by filing an order for appeal with the Municipal Court of Baltimore City within ten days after the date of the sentence from which the appeal is taken, exclusive of the day of sentence. The Chief Clerk of the Municipal Court of Baltimore City shall forthwith endorse on the commitment the fact that an appeal pursuant to § 43 or § 44 of this article has been prayed and within 24 hours thereafter shall transmit the papers, including a copy of the commitment, a list of the names and addresses of the witnesses for the prosecution and a certified copy of the docket entries, to the Clerk of the Criminal Court of Baltimore.

§ 46. Manner and time of taking appeal by imprisoned defendant.

*In all criminal or traffic actions in which a person convicted by the Municipal Court of Baltimore City has been committed to imprisonment before an order for appeal to the Criminal Court of Baltimore has been filed with the Chief Clerk of the Municipal Court of Baltimore pursuant to § 45 of this article, such person so convicted and imprisoned may enter an appeal pursuant to § 43 of this article by delivering to the Warden or Superintendent of the institution wherein he is confined, within the time prescribed by § 45 of this article, a written statement of his desire to appeal to the Criminal Court of Baltimore. In such cases no other or formal order for appeal shall be required

WM Bridge Club Tournament Planned October 12-14

The twelfth annual Mason-Dixon tournament of the Western Maryland Bridge Club will be staged October 12-14 at the Cumberland Country Club.

Edgar J. Dawson, president said the event is a sectional tournament that is sanctioned by the American Contract Bridge League. The tournament annually draws top-flight players from the major cities along the Eastern seaboard.

Theodore W. Gray has been named general chairman of the tournament, with the tourney directors being E. C. Donaghy, of Pittsburgh, and George Bottorf, this city.

Chairmen of the various committees are Mrs. Milton Gerson and A. J. Feigus, prizes; Mrs. Emma Everstine, women's pairs; James Preaskorn, men's pairs; Mrs. Samuel Wood, open pairs; Mrs. William Frailey, open team-of-fours.

Mrs. Bernard J. McGreevy, hospitality; Bottorf and Feigus, poblicity, and Mrs. Theodore W. Gray, attendance partners.

The program calls for tne women's pair and men's pair events to be staged Friday, October 12, each event starting at 8 p. m. The open pair event will be staged in two sections, the qualifying round scheduled for 2 p. m. on October 13, and the finals at 8 p. m.

A special pair event, for those who fail to qualify, will be played in conjunction with the finals of the open pairs.

The tournament this year will feature an open team-of-four, board-a-match event, Gray pointed out. This will be played on Sunday, October 14, beginning at 1:30 p. m.

The team-of-four play was staged for the first time at the club's spring tournament, and proved so popular that it is being incorporated in next week's tourney, Dawson stated.

Area Firemen Aid Dystrophy Fund Drive

The volunteer fire departments of Maryland will assist in the Muscular Dystrophy appeal in November, according to David E. Kirk, this city, first vice president of the Maryland State Firemen's Association.

Kirk, who will chairman the drive of the volunteers in this area, said letters have been sent to all affiliated fire departments to inform them of the state association's decision.

Co-chairman of the endeavor will be Alvin Rankin, Frostburg, treasurer of the Allegany-Garrett County Volunteer Firemen's Association. The two-county unit is affiliated with a Muscular Dystrophy chapter which is headed by Virgil A. Parker, chief of the Cumberland Fire Department.

Kirk said the MD drive is conducted in all parts of the country by either paid or volunteer fire companies, and is the only such appeal in which the State Fire Association participates.

Committees will be formed to distribute canisters in business places in the two counties, and to conduct a house-to-house solicitation, Kirk said.

The canisters will be distributed at a meeting of the two-county fire association in Midland on Sunday, October 14. Kirk advised members to take note of the date since it has been advanced so as not to conflict with the World Series.

Members of the state association MD committee, besides Kirk, are Lawrence A. Dorsey, Woodsboro; Edgar Hurlock, Churchill, and Charles Hare, Elliott City.

Garrett Sentencing Slated

Four operators of Garrett County taverns will be sentenced today when they appear in Garrett County Circuit Court, Oakland, before Associate Judge Stuart F. Hamill.

The four defendants were found guilty on charges of after-hours sale of beer in jury trials held this week in Oakland.

They are Richard R. Perando, operator of the Maple View Inn, Route 135 near Deer Park; Bruce D. Smouse, operator of the Boone's Sun Deck Inn, McHenry; Leo E. Friend, operator of Stone Tavern, Deep Creek Lake, and Robert F. Thomas, of Deep Creek Lodge, Deep Creek Lake.

An indictment against Franklin Perando, brother of Richard R. Perando, was dismissed prior to the trial of the Maple View Inn case.

All of the other officers listed in the Deep Creek Lake Corporation that operates Deep Creek Lodge were removed from the indictment, with Thomas being the only one tried.

In another trial this week, Gorman Lee Thayer, operator of Sky High Tavern, Deep Creek Lake, entered a plea of guilty to sale of beer on Sunday and was fined $50 by Judge Hamill.

Another indictment of the September grand jury will be placed before the court Tuesday when Robert D. Kemp is tried for the sale and possession of liquor at Bob and Madeline's Tavern, Deer Park. The establishment only has a beer license.

The arrests followed a series of three weekend investigations by special State Police investigators.

Testifying at the trials this week were Corporals Vincent Boose and William E. Seekford. They related evidence obtained during August, which is the peak of the summer recreation period.

Civil Service Unit Rules On City Lists

The City Civil Service Board Tuesday ruled that eligibility lists created by municipal furloughs will be effective for no longer than two years.

The decision was made following discussion in which it was pointed out that eligibility examinations are held every two years for the various city positions.

In effect, the ruling removed four names from an eligibility list for the post of assistant sewage treatment plant operator. The list was created four years ago, and brought up to date by a recent examination.

The board also ruled that Donald Puhalla, a member of the City Fire Department, will complete his probationary period next March 4.

A ruling was asked by Fire Chief Virgil A. Parker, who explained that Puhalla joined the department on May 9, 1961, but was called into the armed forces last November 4.

The Civil Service Board advanced Puhalla's eligibility by crediting him with some of the time spent in the service of his country.

Visits Relatives

FROSTBURG — Rev. Joseph McMahon, pastor of St. Pius Church, Portland, Ore., accompanied by his aunts, Miss Helen Stenger and Mrs. T. L. Caserly of Pittsburgh, Pa. spent the weekend here visiting Miss Mary and Clara McMahon and in Cresaptown visiting, Leo McMahon, aunts and uncle of Father McMahon.

In ancient Greece, small pieces of bread were used in place of napkins. They were disposed of by throwing them on the floor for the dogs.

A holdup takes place on the average of every 10 minutes in the United States.

It took Leonardo da Vinci about two years to paint "The Last Supper."

are respectively brought before them, and to acquit such persons, or to sentence such persons for the offense if convicted thereof, unless such respective persons so charged, when so brought before any such justice of the peace and before they are respectively tried, as aforesaid, shall pray a jury trial. If any person charged with the commission of any one or more of the several offenses mentioned in § 474 hereof, and brought before any justice of the peace, shall pray a jury trial as aforesaid, it shall be the duty of the said justice of the peace to commit such person for trial, or to hold him in bail to appear before [the Criminal Court of Baltimore or] the circuit court for the county [as the case may be]; and to return the commitment or the recognizance in such case immediately to the clerk of said court, and if such person or persons shall be found guilty of a violation of any of the provisions of § 474 hereof, the court or justice of the peace imposing the punishment therein prescribed shall also award to the rightful owner or dealer possession of all of the property involved in such violation.

SEC. 18. *And be it further enacted*, That Article 27 of the Annotated Code of Maryland (1957 Edition), title "Crimes and Punishments," sub-title "Thieves and Pickpockets," Section 558, be and it is hereby repealed and reenacted, with amendments, to read as follows:

§ 558. In Baltimore City.

It shall be the duty of all police officers and detectives in Baltimore City to arrest and take before [some one of the station house justices in] *the Municipal Court of* Baltimore City all persons whom they shall find in Baltimore City or upon any train, boat, car or other vehicle commonly used for the transportation of passengers which may be bound to or from Baltimore City who they shall know or have good reason to believe are common thieves or pickpockets, and said [police justices] *Municipal Court* shall commit or bail such persons for trial before the Criminal Court of Baltimore; and if any person in Baltimore City shall be charged on oath before any [station house justice in] *judge of the Municipal Court* of Baltimore City or before the judge of the Criminal Court of Baltimore with being a common thief or pickpocket, such [justice or] judge shall issue a warrant for the arrest of such person and commit or bail him for trial; and any person convicted in the Criminal Court of Baltimore of being a common thief or common pickpocket shall be fined not exceeding one thousand dollars or be imprisoned in jail or in the house of correction or in the penitentiary for a period not exceeding five years, or be both fined and imprisoned within the limits above prescribed in the discretion of the court; but if any person is arrested or indicted a second time or more for such offense, he shall be convicted only on proof that he has continued to be a common thief or pickpocket since his last conviction or acquittal, and it shall be necessary to charge in the indictment only that the person is a common thief or common pickpocket, and any evidence, either of facts or reputation, proving that such person is habitually and by practice a thief or pickpocket, shall be sufficient for his conviction if satisfactorily establishing the fact to the court or jury by whom he is tried, and there shall be no discretion in any police officer or [police justice] *Municipal Court judge* to discharge or release any person who is by such proof before them or knowledge on their part shown to be a thief or pickpocket as aforesaid, but such person shall be bailed or committed for trial; and no conviction or charge of or for being a common thief or pickpocket shall prevent any such person from being tried and convicted for any particular act of larceny he may have committed.

SEC. 19. *And be it further enacted*, That Article 27 of the Annotated Code of Maryland (1957 Edition), title "Crimes and Punishments," Section 559, be and it is hereby repealed and reenacted, with amendments, to read as follows:

§ 559. On railroads.

If any person shall be arrested at any place on the line of the Baltimore and Ohio Railroad, or on the line of the Northern Central Railroad, or on the line of the Philadelphia, Wilmington and Baltimore Railroad, or the Baltimore and Potomac Railroad, or the Western Maryland Railroad, or any other railroad running out of Baltimore City, or in any of the cars or depots, or at any of the stations on said roads, or on any ferry boat employed to carry passengers over any part of said roads and within the limits of this State, charged with being a common thief or pickpocket, such person may be taken before any justice of the peace of the county in which said place, or depot or station may be situated; or if such person be arrested in any car or on any ferry boat, before any justice of the peace of the nearest convenient county or [of the City] *before any judge of the Municipal Court* of Baltimore City; and such justice or judge shall on proof as provided in § 558 of this article commit or bail such person for trial before the circuit court for the county, or the Criminal Court of Baltimore, as the case may be; and all police officers of Baltimore City, and all conductors of trains and police employed by any of said railway companies, and all constables and bailiffs of any county or city on the lines of said roads shall arrest all such persons at any of the places aforesaid on the same knowledge and proof of their being common thieves or pickpockets as provided in § 558, and the said justice or judge shall commit or bail such persons on the same knowledge or proof. Any person convicted in any county on the line of said roads with being a common pickpocket shall be punished by fine or imprisonment in the jail of the county for the same time and in the same amount as provided in § 558; and all the provisions of § 558 shall apply to all cases under this section, except so far as altered by this section.

SEC. 20. *And be it further enacted*, That Article 27 of the Annotated Code of Maryland (1957 Edition), title "Crimes and Punishments," Section 577, be and it is hereby repealed and reenacted, with amendments, to read as follows:

§ 577. Wanton trespass upon private land.

Any person or persons who shall enter upon or cross over the land, premises or private property of any person or persons in this State after having been duly notified by the owner or his agent not to do so shall be deemed guilty of a misdemeanor, and on conviction thereof before some justice of the peace in the county [or city] where such trespass may have been committed be fined by said justice of the peace not less than one, nor more than one hundred dollars, and shall stand committed to the jail of the county [or city] until such fine and costs are paid; provided, however, that the person or persons so convicted shall have the right to appeal from the judgment of said justice of the peace to the circuit court for the county [or Criminal Court of Baltimore] where such trespass was committed, at any time within ten days after such judgment was rendered; and, provided, further, that nothing in this section shall be construed to include within its provisions the entry upon or crossing over any land when such entry or crossing is done under a bona fide claim or right of ownership of said land, it being the intention of this section only to prohibit any wanton trespass upon the private land of others.

SEC. 21. *And be it further enacted*, That Article 27 of the Annotated Code of Maryland (1957 Edition), title "Crimes and Punishments," Section 589, be and it is hereby repealed and reenacted with amendments, to read as follows:

§ 589. Offenses committed on steamboats, trains, buses, airplanes, etc.

Any person who may commit any indictable offense on a steamboat, railroad train, motor bus, airplane or other means of intercity or interstate public transportation within the State of Maryland may be presented, indicted, tried and convicted in any county or city from, to or through which the said boat, train, motor bus, airplane or other means of intercity or interstate public transportation may run, and on arrest be taken before, and in case of bailable offenses, be held to bail by any justice of the peace in any such county [or city] OR *by the Municipal Court of Baltimore City*; but such presentment, indictment and trial shall be in the same county [and] or city in which such justice of the peace or court shall be.

SEC. 22. *And be it further enacted*, That Article 27 of the Annotated Code of Maryland (1957 Edition), title "Crimes and Punishments," Section 641, be and it is hereby repealed and reenacted, with amendments, to read as follows:

§ 641. Same—circuit courts of counties and criminal court of Baltimore City.

The circuit courts of the several counties in this State and the Criminal Court of Baltimore City, before conviction of any person accused of crime with the written consent of the person so accused, including persons appealing from convictions before trial magistrates *or before the Municipal Court of Baltimore City*, whether a minor or an adult, and after conviction or after a plea of guilty or nolo contendere, without such consent, are empowered, during the term of court in which such consent, conviction or plea is had, to:

(1) Suspend the imposition of sentence; [and] or

(2) Place such person on probation without finding a verdict; and

(3) Make such conditions of suspension of sentence and probation as the court may deem proper.

SEC. 23. *And be it further enacted*, That Article 52 of the Annotated Code of Maryland (1957 EDITION AND 1960 Supplement), title "Justices of the Peace", Sections 13(a), 17, 18, 19(1), 21, 22, 23, 24, 29(a), and 38, be and they are hereby repealed and reenacted, with amendments, to read as follows:

§ 13. General provisions.

(a) *Jurisdiction and general powers.*—The several trial magistrates of the State of Maryland [(except in the City of Baltimore)] are hereby vested with, and shall have hereafter jurisdiction to hear, try and determine all cases involving the charge of any offense, crime or misdemeanor, not punishable by confinement in the penitentiary, as provided in the particular penal statute defining said offense and not as provided in § 706 of Article 27 of the Annotated Code of Maryland, or involving a felonious intent, which may be committed within their respective counties; and shall have jurisdiction to hear, try and determine all prosecutions or proceedings for the recovery of any penalty for doing or omitting to do any act within their respective counties, the doing of which or the omission to do which, is made punishable under the laws of this State by any pecuniary fine or penalty, or by imprisonment in jail or in the Maryland House of Correction, as provided in the particular penal statute defining said offense and not as provided in § 706 of Article 27 of the Annotated Code of Maryland, all of which acts or omissions are hereby declared to be criminal offenses; and the said trial magistrates shall have power to issue all process, and to do all acts which may be necessary for the exercise of their said jurisdiction, and may pronounce judgment and sentence in all such cases coming before them, in the same manner, and to the same extent as the circuit courts for said counties could, if such cases had been tried before said courts; provided, however, that the accused, when brought before any such trial magistrate, or being informed by him of his right to trial by jury, freely elects to be tried before such trial magistrate, and provided, further, that a jury trial be not prayed in such case on the part of the State by the State's attorney.

§ 17. [Baltimore City and] Prince George's and Charles Counties—suspension of sentence and costs.

The justices of the peace in and for [Baltimore City (except traffic court magistrates) and] Prince George's and Charles counties shall have and possess power to suspend sentence or costs or both sentence and costs, generally or for a definite time, in any case within their jurisdiction, provided that such suspension is made at the trial of the case and not after judgment is pronounced; and said justices of the peace may make such orders and impose such terms as to costs, recognizance for appearance, or matters relating to the residence or conduct of the convicts as may be deemed proper; and if the convict is a minor, said justices of the peace may also make such orders as to his detention in any care or custody as may be deemed proper.

In all cases where sentence or costs or both sentence and costs have been suspended by said justices of the peace, the defendant shall have the right to appeal in the same manner as if sentence or judgment [has] *had* not been suspended.

§ 18. Same—payment of fines and costs in installments.

Any provision of law to the contrary notwithstanding, in any case where a justice of the peace in and for [Baltimore City (except traffic court magistrates), and] Prince George's and Charles counties has sentenced a person to pay a fine or costs or both fine and costs, said justice of the peace shall have power, in his discretion, to order that said person pay said fine and/or costs in installments of such amounts and at such times and upon such conditions as said justice of the peace may fix. Said justices of the peace may at any time revise, modify, reduce or enlarge the amount of said installments or the time and conditions fixed for payment of the same. Should the defendant fail to pay any installment or fail to comply with any condition imposed as aforesaid, said justice of the peace may order said defendant committed to jail to work out the balance remaining unpaid in accordance with the provisions of any law authorizing commitment in default of payment of fine and/or costs.

In cases where a justice of the peace acting pursuant to the authority conferred by this section shall order the defendant to pay a fine and/or costs in installments to a duly authorized and responsible city or State agency which shall undertake to collect and account for said installments, he shall not be responsible for the collection of the same [nor be required to pay the same over to the clerk of the Court of Common Pleas or the treasurer of the City of Baltimore or the police commissioner of Baltimore City, as the case may be] nor shall his bond be liable for the same, except to the extent that he or someone acting under his direction, other than a worker or other employee of [said] a city or State agency] has received any part of said fine and/or costs; but said justice of the peace shall include the same in the report required to be made by him [to the clerk of the Court of Common Pleas, the treasurer of the City of Baltimore and the police commissioner of Baltimore City, respectively, under §§ 419, 420, 421 of Article 4 of the Public Local Laws of Maryland (1949 Edition)], with a notation on said report earmarking these fines and/or costs which have been ordered paid in installments to a city or State agency, as aforesaid and specifying the agency to which said fine and/or costs were ordered paid.

§ 19. Same—probation conditions of suspension or probation; application of section to St. Mary's County.

(1) *Conditions of suspension or probation.*—The justices of the peace in and for [Baltimore City and] Prince George's and Charles counties [(except traffic court magistrates)], in any case within their jurisdiction, shall have power, before conviction of any person accused of crime, with the written consent of the person so accused, and after conviction or after plea of guilty or of nolo contendere, without such consent, to: (a) Suspend that imposition of sentence; (b) place such person on probation before commitment; (c) and in all such cases above named to make such written conditions of suspension of sentence and probation as said justices of the peace may deem proper. The provisions of this section shall also apply to St. Mary's County. Provided, however, in St. Mary's County any person placed on probation shall be under the supervision of the State Department of Parole and Probation.

§ 21. Warrant for arrest of person outside jurisdiction of issuing justice.

If any person against whom a warrant is issued by a justice of the peace of the State of Maryland *or by the Municipal Court of Baltimore City* shall escape, go into, reside or be in any place in the State of Maryland out of the jurisdiction of the justice *or judge* granting the warrant, either before or after the issuing thereof, any justice for the county or any [police justice of the City of Baltimore] *judge of said Municipal Court* where such person shall so escape or be, upon proof, on oath, of the handwriting of the justice *or judge* granting such warrant shall, over his signature, indorse thereon in this effect: "This warrant may be executed in .....County.....J.P. (*Judge*);" which endorsement shall be sufficient authority to the constable or other officer or person bringing such warrant, and to the sheriff, constable and all officers of the county or city where such justice *or judge* resides, and to all other persons to whom the same was originally directed, to execute the said warrant in such other county or city, and to carry the offender before the justice *or court* [who issued] *issuing* said warrant or some other justice of the county [or city] where the offense was committed, there to be dealt with according to law; provided, that the marshal of police shall have the right to designate an officer or officers to accompany and assist in the execution of the warrant in the City of Baltimore.

§ 22. Amendment of information, warrant, docket entries, etc.

In all criminal cases before justices of the peace *and before the Municipal Court of Baltimore City*, the justice *or judge*, of his own motion, or on the motion of the State's attorney, may at any time during trial before final judgment amend the information, warrant, his docket entries, name of the offenders or other proceedings in such cases pending before him; and in all criminal trials in the circuit court to which cases have been removed on an application for a jury trial or on an appeal from the judgment of a justice of the peace *or said Municipal Court*, the court, on motion of the State's attorney, may at any time before the trial or during the progress of trial, before final judgment, amend the information, warrant, docket entries, name of the offender or other proceedings in such case; provided, however, that such amendment does not change the character of the offense or crime with which the accused is charged.

§ 23. Summons or notice to accused. Every justice of the peace, police justice, *judge of the Municipal Court of Baltimore City*, or other similar official in those offenses which he has jurisdiction to hear and determine may, in his discretion, issue a summons directed to the proper officer requiring him to summons or give notice to the party whose attendance is required of the nature and circumstances of the supposed offense, and of the day and hour of the appearance of the accused before such *court*, justice of the peace, police justice or other similar officer; and a copy of every such notice or summons shall be served upon the accused which shall be returnable on a day to be stated in said summons or notice, not exceeding five days from the time of issuing the same; but the invalidity of any such notice or summons or of such service thereof shall not affect the jurisdiction of such *court*, justice of the peace, police justice or other similar official if the accused party appears and the charge is one of which the official issuing the notice or summons has jurisdiction, and the said notice or summons may be amended.

§ 24. Warrant of arrest.

Nothing in § 23 shall prevent a *Municipal Court judge*, justice of the peace, police justice or other similar official from issuing a warrant of arrest in the first instance, or at any time after the issuing of the notice or summons mentioned in § 23, and when the warrant of arrest is issued it shall supersede and nullify any outstanding notice or summons issued under the provisions of § 23.

§ 29. Delivery with other papers to clerk in case of vacancy in office—in general.

(a) *Delivery within thirty days.*—Whenever a justice of the peace shall vacate his office by resignation, removal from office, or the expiration of his official term, he shall deliver his docket, together with all the notes, bonds, accounts and papers in his possession appertaining to judgments or whereupon suits have been entered, to the clerk of the circuit court for the county in which such justice resides, [or to the clerk of the Baltimore City Court, in case such justice resides within the City of Baltimore] within thirty days after such resignation, removal from office, or expiration of official term; and any justice of the peace who shall fail to deliver his docket, as aforesaid (in case the said docket shall not have been unavoidably lost or destroyed), shall be deemed guilty of a misdemeanor and on conviction thereof shall be subject to a fine of two hundred dollars or to six months imprisonment in the jail of the county [or city,] at the discretion of the court.

§ 38. Attachment for contempt and fine for failure of witness to appear.

If the witness shall fail to appear on the return day of the summons the justice shall issue an attachment of contempt made returnable before the justice issuing the same who may, at his discretion, fine such defaulting witness in any sum not exceeding three dollars and shall issue execution for such fine and costs; and the same shall be collected and paid to the justice who shall, on or before the first day of January, annually, pay the same to the clerk of the circuit court for the county [or the clerk of the Superior Court of Baltimore City].

SEC. 24. *And be it further enacted*, That Article 66½, of the Annotated Code of Maryland (1957 Edition), title, "Motor Vehicles", Section 2, headed, "Definitions of 'Words and Phrases'", Sub-section (a), be, and the same is hereby amended to add a new sub-subsection thereto, to be known as Sub-subsection (62a), to read as follows:

(62a) *Traffic Court.*—The terms "*Traffic Court of Baltimore City*", "*Traffic Court*", *in a context relating to Baltimore City*, "*traffic magistrates of Baltimore City*", "*justice of the peace*" or "*trial magistrate*", *in a context relating to, or including, Baltimore City, and other similar expressions, as used in this article, shall be taken to mean the Traffic Division of the Municipal Court of Baltimore City. The term "supervisor" or "clerk", as used in this article, in reference to the Traffic Court of Baltimore City, shall be taken to mean the deputy clerk of the Municipal Court of Baltimore City for the Traffic Division, or any clerks of said division, by whatever title designated, as the context may require.*

SEC. 25. *And be it further enacted*, That Article 66½, of the Annotated Code of Maryland (1957 Edition, as amended), title "Motor Vehicles", SUB-TITLES "Traffic Court of Baltimore City" AND "TITLE 'TRAFFIC COURT OF BALTIMORE CITY'", Sections 343 through 373, both inclusive, be, and the same are hereby repealed.

SEC. 26. *And be it further enacted*, That Sections 103, 104, 195 and 196 of the Charter and Public Local Laws of Baltimore City (1949 Edition), subdivision "Bail", be, and the same are hereby repealed and reenacted to read as follows:

§ 103. [No police justice] *The Municipal Court* of [the City of] Baltimore *City* shall not accept bail for persons charged with manslaughter, other than charge for manslaughter arising out of a motor vehicle accident, murder or any offense the punishment for which may be death; [any] such [justice] *court* may, in [his] *its* discretion, accept the bail for any person charged with the commission of any felony other than those above mentioned, and any misdemeanor the punishment for which may be confinement in the penitentiary; and whenever bail is offered for any person charged with the commission of any misdemeanor other than those already set forth, such [justice] *court* shall accept the same; provided [he] *it* is satisfied with the security offered.

§ 104. Whenever a person charged with a bailable, criminal offense before [a police justice] *the Municipal Court of Baltimore City* desires to be admitted to bail, his recognizor shall sign and make oath to an application in which shall be stated such matters as may be required of, and required to be inserted in such application by the [police justice] *court* to enable [him] it to determine the value of the security offered. Any recognizance acknowledged before such [justice] *court* shall be good, although the defendant does not join in the same.

§ 105. Whenever any person charged with the commission of a criminal offense is admitted to bail by [a police justice] *the Municipal Court of Baltimore City* for appearance in the Criminal Court of Baltimore [such justice] *the Clerk of the Municipal Court of Baltimore City* shall forthwith deliver the recognizance to the clerk of said [court] *Criminal Court*. [such] *Such* recognizance shall [then] *then become* a record of said [court] *Criminal Court*, and may be forfeited, and the forfeiture may be enforced in the same manner as if recognizance has been taken by the [court] *Criminal Court*.

§ 106. Whenever any person charged with a criminal offense before [a police justice] *the Municipal Court of Baltimore City* is admitted to bail for further hearing, if such person does not appear at such hearing according to the tenor of his recognizance, it may be forfeited. If forfeited, the [justice] *Municipal Court Clerk shall* note the forfeiture on the recognizance, and deliver it to the clerk of the Criminal Court of Baltimore [, the]. *The* said forfeited recognizance shall then become a record of said *criminal* court, and shall have the same effect and may be enforced in the same manner as if it had been taken and forfeited by the [court] *Criminal Court of Baltimore*.

SEC. 27. *And be it further enacted*, That the Charter and Public Local Laws of Baltimore City (1949 Ed.), subdivision, "Justices of the Peace and Constables," Section 408, Section 409, as amended by Chapter 682 of the Acts of 1953, Section 410, as last amended by Chapters 555 and 574 of the Acts of 1957, Section 411, as amended by Chapter 540 of the Acts of 1953, Section 412, Section 413, Section 414, Section 415, Section 416, Section 417, Section 418, Section 419, Section 420, Section 421, Section 422, as last amended by Chapter 604 of the Acts of 1957, Section 423, Section 424, as amended by Chapter 609 of the Acts of 1957, Section 425, Section 426, Section 427, Section 428, as amended by Chapter 438 of the Acts of 1951, Section 429, Section 430, as amended by Chapter 111 of the Acts of 1955, Section 431, as amended by Chapter 111 of the Acts of 1955 and Section 432 be and same are hereby repealed.

SEC. 28. *And be it further enacted*, That Section 499 of the Charter and Public Local Laws of Baltimore City (1949 Edition), subdivision, "Moving Picture Machine Operators," be, and the same is hereby repealed and reenacted, with amendments, to read as follows:

§ 499. All persons who, at the time of the enactment of this subtitle, are engaged in the business of a moving picture machine operator in the City of Baltimore, as described in Section 497, shall within sixty days after the first day of May 1910, comply with all the provisions of this sub-title, otherwise they shall be guilty of a misdemeanor, and upon conviction, [before a police justice or in the Criminal Court of Baltimore City,] be fined a sum not less than Five Dollars, nor more than Twenty Dollars, for each day or fraction thereof that they shall pursue the business of moving picture machine operator in the City of Baltimore; and if said fine is not paid, shall be subject to imprisonment for thirty days or both at the discretion of the judge.

SEC. 29. *And be it further enacted*, That Sections 752, 759, 761, 762, 763, and 764 of the Charter and Public Local Laws of Baltimore City (1949 Edition), subdivision "Vagrants, Paupers, Beggars, Vagabonds and Disorderly Persons," be, and the same are hereby repealed.

SEC. 30. *And be it further enacted*, That Sections 751, 753, 754, and 758 of the Charter and Public Local Laws of Baltimore City (1949 Edition), subdivision "Vagrants, Paupers, Beggars, Vagabonds and Disorderly Persons," be, and the same are hereby repealed and reenacted, with amendments, to read as follows:

§ 751. Police officers acting on the request of any person or upon their own information or belief shall, [without] *without* a warrant, arrest and carry before [a station house justice] *the Municipal Court of Baltimore City* for examination any person charged with violating any of the provisions of the above Sections 749 or 750; provided that in all cases where such arrest is made on request of any person and without warrant the officer making the arrest shall require the person requesting it to forthwith appear before said [justice] *court* and prefer a charge under oath against the person so arrested.

§ 753. The [said court or said justice] *Judge* before whom any person so charged may be brought, upon proof that such person has violated any of the provisions of the above Sections 749 or 750, shall in his discretion, fine such person not exceeding the sum of five hundred dollars or sentence such person to be confined in jail or in the House of Correction or in such other suitable place as may hereafter be provided by the Mayor and City Council of Baltimore for a period not exceeding one year; provided that in the case of any person found to be a pauper or an habitual beggar who may not be able-bodied, but aged, or seriously crippled or infirm, the said court [or justice] shall request the Department of Public Welfare to provide proper care; and provided further that any minor convicted under the provision of the above Sections 749 or 750 may be sent to any reformatory institution to which minors may be committed under Article 27 of the Code of Public General Laws of Maryland.

§ 754. Whenever any workhouse or other place shall be provided by the Mayor and City Council of Baltimore to which persons convicted of violating any of the provisions of the above Sections 749 or 750 may be sent, the [said] court [or justice] may send them to such workhouse or other place if the [said] court [or justice] considers it a more suitable place for purpose.

§ 758. Whenever any minor shall be brought before the Judge [or Justice] as aforesaid, the parents or guardians of such minor, if they be resident within the City of Baltimore and their names and place of residence be made known to such Judge [or Justice], shall be summoned to show cause, if any they have, why such minor should not be sent to the almshouse or other suitable place, or be otherwise punished according to law.

SEC. 31. *And be it further enacted*, That Section 767 of the Charter and Public Local Laws of Baltimore City (1949 Edition), subdivision "Vagrant, Dependent and Vicious Children", be, and the same is hereby repealed and reenacted, with amendments, to read as follows:

§ 767. Any girl apparently under the age of sixteen years, and any boy apparently under the age of fourteen years, that comes within any of the following descriptions named: that is known to be habitually begging or receiving alms, whether actually begging or under the pretense of peddling or offering for sale anything, or being in any street, road or public place for the purpose of so begging, gathering or receiving alms; that is found wandering and not having any home or settled place of abode or proper guardianship or visible means of subsistence; that is found destitute, either being an orphan or having a vicious parent who is undergoing penal servitude or imprisonment; that frequents the company of reputed thieves or prostitutes, or houses of assignation or prostitution, or dance-houses, concert saloons, varieties, or places specified in Section 765 hereof, without a parent or guardian, shall be arrested and brought before [a Court or Justice of the Peace] *the Municipal Court of Baltimore City*. When, upon examination before [a] *the* Court [or Justice of the Peace], it shall appear that any such child has been engaged in any of the aforesaid acts, or comes within any of the aforesaid descriptions, such Court [of Justice], when [he] it shall deem it expedient for the welfare of the child, shall commit such child to an orphan asylum, charitable or other institute, or make such other disposition thereof as now is or may hereafter be provided by law in case of vagrants, truant, disorderly, pauper or destitute children; provided, however, that none of the provisions of this sub-division of this Article shall be construed so as to prevent children from selling or offering for sale newspapers.

SEC. 32. *And be it further enacted*, That Article 38 of the Annotated Code of Maryland (1960 Supplement), title "Fines and Forfeitures," Section 5 (a), be, and the same is hereby repealed and reenacted, with amendments, to read as follows:

§ 5(a). *Generally.*—One half of the fines imposed and recognizances forfeited to the circuit court for the several counties of the State, shall be paid to the clerks of the respective courts, to be expended under the direction of the judge or judges of said courts, for the augmentation of the libraries of said courts, and one half of the fines and recognizances received by the city treasurer of Baltimore City from the [justices of the peace in] *Municipal Court of* Baltimore City and the Sheriff of Baltimore City, as adjudged by and accruing in the criminal courts of Baltimore City, and collected and received by or through the said Sheriff, shall be paid by the City treasurer to the Library Company of the Baltimore Bar for its use and benefit, said sum to the Library Company of the Baltimore Bar not to exceed, however, in any year the sum of twenty thousand dollars ($20,000.00). This section not to apply to Queen Anne's, Anne Arundel and Talbot counties. No commission or charge shall be paid to any clerk of the court for collecting and paying over said fines. In Baltimore County, this section shall not apply to fines imposed in gambling cases.

SEC. 33. *And be it further enacted*, That Article 64A of the Annotated Code of Maryland (1957 Edition), title "Merit System", Sections 5 and 6, headed "Traffic Court of Baltimore City —Probation Officer" and "Other Employees," be, and the same are hereby repealed.

SEC. 33A. AND BE IT FURTHER ENACTED, THAT SECTION 59 OF ARTICLE 88A OF THE ANNOTATED CODE OF MARYLAND (1957 EDITION), TITLE "STATE DEPARTMENT OF PUBLIC WELFARE", SUB-TITLE "AID TO DEPENDENT CHILDREN", BE AND IT IS HEREBY REPEALED AND REENACTED, WITH AMENDMENTS, TO READ AS FOLLOWS:

59. FRAUDULENT ACTS.

WHOEVER KNOWINGLY OBTAINS, OR ATTEMPTS TO OBTAIN, OR AIDS, OR ABETS ANY PERSON TO OBTAIN BY MEANS OF A WILFULLY FALSE STATEMENT OR REPRESENTATION, OR BY IMPERSONATION, OR OTHER FRAUDULENT DEVICE, ASSISTANCE TO WHICH HE IS NOT ENTITLED, OR ASSISTANCE GREATER THAN THAT TO WHICH HE IS JUSTLY ENTITLED SHALL, UPON CONVICTION, BE DEEMED GUILTY OF A MISDEMEANOR AND, IF THE AMOUNT OF ASSISTANCE UNLAWFULLY OBTAINED IS LESS THAN FIVE HUNDRED DOLLARS, SHALL BE FINED NOT MORE THAN FIVE HUNDRED DOLLARS, OR IMPRISONED FOR NOT MORE THAN TWO YEARS IN THE JAIL OR HOUSE OF CORRECTION, OR BOTH FINED AND IMPRISONED IN THE DISCRETION OF THE COURT; AND IF THE AMOUNT OF ASSISTANCE UNLAWFULLY OBTAINED SHALL BE FIVE HUNDRED DOLLARS OR MORE, SAID PERSON SHALL BE FINED AS AFORESAID OR IMPRISONED IN THE PENITENTIARY FOR NOT LESS THAN TWO NOR MORE THAN TEN YEARS, OR BOTH FINED AND IMPRISONED IN THE DISCRETION OF THE COURT. THE PROVISIONS OF SECTION 13 OF ARTICLE 52 OF THE ANNOTATED CODE OF MARYLAND SHALL NOT APPLY TO THIS SECTION.

SEC. 34. *And be it further enacted*, That Article 95A of the Annotated Code of Maryland (1960 Supplement), title "Unemployment Insurance Law", subtitle "Penalties", Section 17 (f) be, and it is hereby repealed and reenacted, with amendments, to read as follows:

§ 17 (f) *Limitation on prosecutions under subsections (a), (b) and (c); concurrent jurisdiction.*—Prosecution under subsections (a), (b) and (c) of this section must be commenced within two years from the date of the commission of the offenses described therein and the trial magistrates in the various counties [and the police magistrates in Baltimore City] shall have concurrent jurisdiction over such offenses with the [courts having criminal jurisdiction in this State.] *Circuit Courts.*

SEC. 35. *And be it further enacted*, That as of JUNE 1, 1961 any moneys which have been appropriated to the Traffic Court of Baltimore City shall be available for the expenses of the Municipal Court of Baltimore City, Traffic Division.

SEC. 36. *And be it further enacted*, That the provisions of this Act are declared to be separable and in case it be judicially determined that any word, phrase, clause, item, sentence, paragraph, or section of this Act, or the application thereof, to any person or circumstance, is invalid, the remaining provisions and the application of such provisions to other persons or circumstances shall not be affected thereby.

SEC. 37. *And be it further enacted*, That in the event any provisions of any law, charter, ordinance, resolution, rules or regulation now in force in the City of Baltimore or State of Maryland, are inconsistent or conflict with any provisions of this Act, then in any and all such cases, the provisions of this Act shall be controlling.

SEC. 38. *And be it further enacted*, That this Act shall TAKE EFFECT JUNE 1, 1961.

EXPLANATION: *Italics indicate new matter added to existing law.*

[Brackets] indicate matter stricken from existing law.

CAPITALS indicate amendments to bill.

NOW, THEREFORE, I, J. MILLARD TAWES, GOVERNOR OF THE STATE OF MARYLAND, by virtue of the power and authority conferred upon me by Section 170 of Article 33 of the Annotated Code of Maryland (1957 Edition), do, by this, my Proclamation, ORDER that the text of Chapters 206, 883, 205 and 616, of the Acts of 1961 shall be published at least by one insertion in two or more newspapers within the several counties of the State and in all the daily newspapers published in Baltimore City not later than thirty (30) days preceding the General Election to be held on November 6th, 1962.

GIVEN Under my Hand and the Great Seal of the State of Maryland, at the City of Annapolis this 28th day of September, in the Year of Our Lord, One Thousand Nine Hundred and Sixty-Two.

J. MILLARD TAWES,
By the Governor:

THE GREAT SEAL OF MARYLAND

LLOYD L. SIMPKINS,
Secretary of State.

Adv.—N-T-Oct. 5

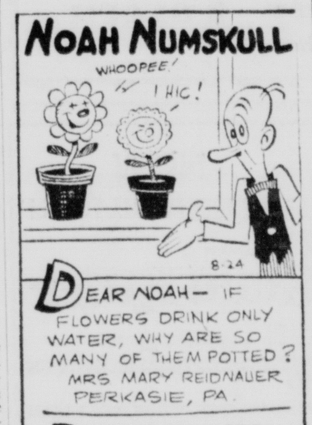

FAMED FRIGIDAIRE

OFFERS A COMPLETE FOOD CENTER FOR YOUR KITCHEN

WM Bridge Club Tournament Planned October 12-14

The twelfth annual Mason-Dixon tournament of the Western Maryland Bridge Club will be staged October 12-14 at the Cumberland Country Club.

Edgar J. Dawson, president said the event is a sectional tournament that is sanctioned by the American Contract Bridge League. The tournament annually draws top-flight players from the major cities along the Eastern seaboard.

Theodore W. Gray has been named general chairman of the tournament, with the tourney directors being E. C. Donaghy, of Pittsburgh, and George Bottorf, this city.

Chairmen of the various committees are Mrs. Milton Gerson and A. J. Feigus, prizes; Mrs. Emma Everstine, women's pairs; James Preaskorn, men's pairs; Mrs. Samuel Wood, open pairs; Mrs. William Frailey, open team-of-fours.

Mrs. Bernard J. McGreevy, hospitality; Bottorf and Feigus, poblicity, and Mrs. Theodore W. Gray, attendance partners.

The program calls for tne women's pair and men's pair events to be staged Friday, October 12, each event starting at 8 p. m. The open pair event will be staged in two sections, the qualifying round scheduled for 2 p. m. on October 13, and the finals at 8 p. m.

A special pair event, for those who fail to qualify, will be played in conjunction with the finals of the open pairs.

The tournament this year will feature an open team-of-four, board-a-match event, Gray pointed out. This will be played on Sunday, October 14, beginning at 1:30 p. m.

The team-of-four play was staged for the first time at the club's spring tournament, and proved so popular that it is being incorporated in next week's tourney, Dawson stated.

Area Firemen Aid Dystrophy Fund Drive

The volunteer fire departments of Maryland will assist in the Muscular Dystrophy appeal in November, according to David E. Kirk, this city, first vice president of the Maryland State Firemen's Association.

Kirk, who will chairman the drive of the volunteers in this area, said letters have been sent to all affiliated fire departments to inform them of the state association's decision.

Co-chairman of the endeavor will be Alvin Rankin, Frostburg, treasurer of the Allegany-Garrett County Volunteer Firemen's Association. The two-county unit is affiliated with a Muscular Dystrophy chapter which is headed by Virgil A. Parker, chief of the Cumberland Fire Department.

Kirk said the MD drive is conducted in all parts of the country by either paid or volunteer fire companies, and is the only such appeal in which the State Fire Association participates.

Committees will be formed to distribute canisters in business places in the two counties, and to conduct a house-to-house solicitation, Kirk said.

The canisters will be distributed at a meeting of the two-county fire association in Midland on Sunday, October 14. Kirk advised members to take note of the date since it has been advanced so as not to conflict with the World Series.

Members of the state association MD committee, besides Kirk, are Lawrence A. Dorsey, Woodsboro; Edgar Hurlock, Churchill, and Charles Hare, Elliott City.

Garrett Sentencing Slated

Four operators of Garrett County taverns will be sentenced today when they appear in Garrett County Circuit Court, Oakland, before Associate Judge Stuart F. Hamill.

The four defendants were found guilty on charges of after-hours sale of beer in jury trials held this week in Oakland.

They are Richard R. Perando, operator of the Maple View Inn, Route 135 near Deer Park; Bruce D. Smouse, operator of the Boone's Sun Deck Inn, McHenry; Leo E. Friend, operator of Stone Tavern, Deep Creek Lake, and Robert F. Thomas, of Deep Creek Lodge, Deep Creek Lake.

An indictment against Franklin Perando, brother of Richard R. Perando, was dismissed prior to the trial of the Maple View Inn case.

All of the other officers listed in the Deep Creek Lake Corporation that operates Deep Creek Lodge were removed from the indictment, with Thomas being the only one tried.

In another trial this week, Gorman Lee Thayer, operator of Sky High Tavern, Deep Creek Lake, entered a plea of guilty to sale of beer on Sunday and was fined $50 by Judge Hamill.

Another indictment of the September grand jury will be placed before the court Tuesday when Robert D. Kemp is tried for the sale and possession of liquor at Bob and Madeline's Tavern, Deer Park. The establishment only has a beer license.

The arrests followed a series of three weekend investigations by special State Police investigators.

Testifying at the trials this week were Corporals Vincent Boose and William E. Seekford. They related evidence obtained during August, which is the peak of the summer recreation period.

Civil Service Unit Rules On City Lists

The City Civil Service Board Tuesday ruled that eligibility lists created by municipal furloughs will be effective for no longer than two years.

The decision was made following discussion in which it was pointed out that eligibility examinations are held every two years for the various city positions.

In effect, the ruling removed four names from an eligibility list for the post of assistant sewage treatment plant operator. The list was created four years ago, and brought up to date by a recent examination.

The board also ruled that Donald Puhalla, a member of the City Fire Department, will complete his probationary period next March 4.

A ruling was asked by Fire Chief Virgil A. Parker, who explained that Puhalla joined the department on May 9, 1961, but was called into the armed forces last November 4.

The Civil Service Board advanced Puhalla's eligibility by crediting him with some of the time spent in the service of his country.

Visits Relatives

FROSTBURG — Rev. Joseph McMahon, pastor of St. Pius Church, Portland, Ore., accompanied by his aunts, Miss Helen Stenger and Mrs. T. L. Caserly of Pittsburgh, Pa. spent the weekend here visiting Miss Mary and Clara McMahon and in Cresaptown visiting, Leo McMahon, aunts and uncle of Father McMahon.

In ancient Greece, small pieces of bread were used in place of napkins. They were disposed of by throwing them on the floor for the dogs.

A holdup takes place on the average of every 10 minutes in the United States.

It took Leonardo da Vinci about two years to paint "The Last Supper."

are respectively brought before them, and to acquit such persons, or to sentence such persons for the offense if convicted thereof, unless such respective persons so charged, when so brought before any such justice of the peace and before they are respectively tried, as aforesaid, shall pray a jury trial. If any person charged with the commission of any one or more of the several offenses mentioned in § 474 hereof, and brought before any justice of the peace, shall pray a jury trial as aforesaid, it shall be the duty of the said justice of the peace to commit such person for trial, or to hold him in bail to appear before [the Criminal Court of Baltimore or] the circuit court for the county [as the case may be]; and to return the commitment or the recognizance in such case immediately to the clerk of said court, and if such person or persons shall be found guilty of a violation of any of the provisions of § 474 hereof, the court or justice of the peace imposing the punishment therein prescribed shall also award to the rightful owner or dealer possession of all of the property involved in such violation.

SEC. 18. *And be it further enacted*, That Article 27 of the Annotated Code of Maryland (1957 Edition), title "Crimes and Punishments," Section 558, be and it is hereby repealed and reenacted, with amendments, to read as follows:

§ 558. In Baltimore City.

It shall be the duty of all police officers and detectives in Baltimore City to arrest and take before [some one of the station house justices in] *the Municipal Court of* Baltimore City all persons whom they shall find in Baltimore City or upon any train, boat, car or other vehicle commonly used for the transportation of passengers which may be bound to or from Baltimore City who they shall know or have good reason to believe are common thieves or pickpockets, and said [police justices] *Municipal Court* shall commit or bail such persons for trial before the Criminal Court of Baltimore; and if any person in Baltimore City shall be charged on oath before any [station house justice in] *judge of the Municipal Court* of Baltimore City or before the judge of the Criminal Court of Baltimore with being a common thief or pickpocket, such [justice or] judge shall issue a warrant for the arrest of such person and commit or bail him for trial; and any person convicted in the Criminal Court of Baltimore of being a common thief or common pickpocket shall be fined not exceeding one thousand dollars or be imprisoned in jail or in the house of correction or in the penitentiary for a period not exceeding five years, or be both fined and imprisoned within the limits above prescribed in the discretion of the court; but if any person is arrested or indicted a second time or more for such offense, he shall be convicted only on proof that he has continued to be a common thief or pickpocket since his last conviction or acquittal, and it shall be necessary to charge in the indictment only that the person is a common thief or common pickpocket, and any evidence, either of facts or reputation, proving that such person is habitually and by practice a thief or pickpocket, shall be sufficient for his conviction if satisfactorily establishing the fact to the court or jury by whom he is tried, and there shall be no discretion in any police officer or [police justice] *Municipal Court judge* to discharge or release any person who is by such proof before them or knowledge on their part shown to be a thief or pickpocket as aforesaid, but such person shall be bailed or committed for trial; and no conviction or charge of or for being a common thief or pickpocket shall prevent any such person from being tried and convicted for any particular act of larceny he may have committed.

SEC. 19. *And be it further enacted*, That Article 27 of the Annotated Code of Maryland (1957 Edition), title "Crimes and Punishments," Section 559, be and it is hereby repealed and reenacted, with amendments, to read as follows:

§ 559. On railroads.

If any person shall be arrested at any place on the line of the Baltimore and Ohio Railroad, or on the line of the Northern Central Railroad, or on the line of the Philadelphia, Wilmington and Baltimore Railroad, or the Baltimore and Potomac Railroad, or the Western Maryland Railroad, or any other railroad running out of Baltimore City, or in any of the cars or depots, or at any of the stations on said roads, or on any ferry boat employed to carry passengers over any part of said roads and within the limits of this State, charged with being a common thief or pickpocket, such person may be taken before any justice of the peace of the county in which said place, or depot or station may be situated; or if such person be arrested in any car or on any ferry boat, before any justice of the peace of the nearest convenient county or [of the City] *before any judge of the Municipal Court* of Baltimore City; and such justice *or judge* shall on proof as provided in § 558 of this article commit or bail such person for trial before the circuit court for the county, or the Criminal Court of Baltimore, as the case may be; and all police officers of Baltimore City, and all conductors of trains and police employed by any of said railway companies, and all constables and bailiffs of any county or city on the lines of said roads shall arrest all such persons at any of the places aforesaid on the same knowledge and proof of their being common thieves or pickpockets as provided in § 558, and the said justice *or judge* shall commit or bail such persons on the same knowledge or proof. Any person convicted in any county on the line of said roads with being a common pickpocket shall be punished by fine or imprisonment in the jail of the county for the same time and in the same amount as provided in § 558; and all the provisions of § 558 shall apply to all cases under this section, except so far as altered by this section.

SEC. 20. *And be it further enacted*, That Article 27 of the Annotated Code of Maryland (1957 Edition), title "Crimes and Punishments," Section 577, be and it is hereby repealed and reenacted, with amendments, to read as follows:

§ 577. Wanton trespass upon private land.

Any person or persons who shall enter upon or cross over the land, premises or private property of any person or persons in this State after having been duly notified by the owner or his agent not to do so shall be deemed guilty of a misdemeanor, and on conviction thereof before some justice of the peace in the county [or city] where such trespass may have been committed be fined by said justice of the peace not less than one, nor more than one hundred dollars, and shall stand committed to the jail of the county [or city] until such fine and costs are paid; provided, however, that the person or persons so convicted shall have the right to appeal from the judgment of said justice of the peace to the circuit court for the county [or Criminal Court of Baltimore] where such trespass was committed, at any time within ten days after such judgment was rendered; and, provided, further, that nothing in this section shall be construed to include within its provisions the entry upon or crossing over any land when such entry or crossing is done under a bona fide claim or right of ownership of said land, it being the intention of this section only to prohibit any wanton trespass upon the private land of others.

SEC. 21. *And be it further enacted*, That Article 27 of the Annotated Code of Maryland (1957 Edition), title "Crimes and Punishments," Section 589, be and it is hereby repealed and reenacted with amendments, to read as follows:

§ 589. Offenses committed on steamboats, trains, buses, airplanes, etc.

Any person who may commit any indictable offense on a steamboat, railroad train, motor bus, airplane or other means of intercity or interstate public transportation within the State of Maryland may be presented, indicted, tried and convicted in any county or city from, to or through which the said boat, train, motor bus, airplane or other means of intercity or interstate public transportation may run, and on arrest be taken before, and in case of bailable offenses, be held to bail by any justice of the peace in any such county [or city] OR *by the Municipal Court of Baltimore City*; but such presentment, indictment and trial shall be in the same county [and] or city in which such justice of the peace *or court* shall be.

SEC. 22. *And be it further enacted*, That Article 27 of the Annotated Code of Maryland (1957 Edition), title "Crimes and Punishments," Section 641, be and it is hereby repealed and reenacted, with amendments, to read as follows:

§ 641. Same—circuit courts of counties and criminal court of Baltimore City.

The circuit courts of the several counties in this State and the Criminal Court of Baltimore City, before conviction of any person accused of crime with the written consent of the person so accused, including persons appealing from convictions before trial magistrates *or before the Municipal Court of Baltimore City*, whether a minor or an adult, and after conviction or after a plea of guilty or nolo contendere, without such consent, are empowered, during the term of court in which such consent, conviction or plea is had, to:

(1) Suspend the imposition of sentence; [and] or

(2) Place such person on probation without finding a verdict; and

(3) Make such conditions of suspension of sentence and probation as the court may deem proper.

SEC. 23. *And be it further enacted*, That Article 52 of the Annotated Code of Maryland (1957 EDITION AND 1960 Supplement), title "Justices of the Peace", Sections 13(a), 17, 18, 19(1), 21, 22, 23, 24, 29(a), and 38, be and they are hereby repealed and reenacted, with amendments, to read as follows:

§ 13. General provisions.

(a) *Jurisdiction and general powers.*—The several trial magistrates of the State of Maryland [(except in the City of Baltimore)] are hereby vested with, and shall have hereafter jurisdiction to hear, try and determine all cases involving the charge of any offense, crime or misdemeanor, not punishable by confinement in the penitentiary, as provided in the particular penal statute defining said offense and not as provided in § 706 of Article 27 of the Annotated Code of Maryland, or involving a felonious intent, which may be committed within their respective counties; and shall have jurisdiction to hear, try and determine all prosecutions or proceedings for the recovery of any penalty for doing or omitting to do any act within their respective counties, the doing of which or the omission to do which, is made punishable under the laws of this State by any pecuniary fine or penalty, or by imprisonment in jail or in the Maryland House of Correction, as provided in the particular penal statute defining said offense and not as provided in § 706 of Article 27 of the Annotated Code of Maryland, all of which acts or omissions are hereby declared to be criminal offenses; and the said trial magistrates shall have power to issue all process, and to do all acts which may be necessary for the exercise of their said jurisdiction, and may pronounce judgment and sentence in all such cases coming before them, in the same manner, and to the same extent as the circuit courts for said counties could, if such cases had been tried before said courts; provided, however, that the accused, when brought before any such trial magistrate, or being informed by him of his right to trial by jury, freely elects to be tried before such trial magistrate, and provided, further, that a jury trial be not prayed in such case on the part of the State by the State's attorney.

§ 17. [Baltimore City and] Prince George's and Charles Counties—suspension of sentence and costs.

The justices of the peace in and for [Baltimore City (except traffic court magistrates) and] Prince George's and Charles counties shall have and possess power to suspend sentence or costs or both sentence and costs, generally or for a definite time, in any case within their jurisdiction, provided that such suspension is made at the trial of the case and not after judgment is pronounced; and said justices of the peace may make such orders and impose such terms as to costs, recognizance for appearance, or matters relating to the residence or conduct of the convicts as may be deemed proper; and if the convict is a minor, said justices of the peace may also make such orders as to his detention in any care or custody as may be deemed proper.

In all cases where sentence or costs or both sentence and costs have been suspended by said justices of the peace, the defendant shall have the right to appeal in the same manner as if sentence or judgment [has] *had* not been suspended.

§ 18. Same—payment of fines and costs in installments.

Any provision of law to the contrary notwithstanding, in any case where a justice of the peace in and for [Baltimore City (except traffic court magistrates), and] Prince George's and Charles counties has sentenced a person to pay a fine or costs or both fine and costs, said justice of the peace shall have power, in his discretion, to order that said person pay said fine and/or costs in installments of such amounts and at such times and upon such conditions as said justice of the peace may fix. Said justices of the peace may at any time revise, modify, reduce or enlarge the amount of said installments or the time and conditions fixed for payment of the same. Should the defendant fail to pay any installment or fail to comply with any condition imposed as aforesaid, said justice of the peace may order said defendant committed to jail to work out the balance remaining unpaid in accordance with the provisions of any law authorizing commitment in default of payment of fine and/or costs.

In cases where a justice of the peace acting pursuant to the authority conferred by this section shall order the defendant to pay a fine and/or costs in installments to a duly authorized and responsible city or State agency which shall undertake to collect and account for said installments, he shall not be responsible for the collection of the same [nor be required to pay the same over to the clerk of the Court of Common Pleas or the treasurer of the City of Baltimore or the police commissioner of Baltimore City, as the case may be], nor shall his bond be liable for the same, except to the extent that he or someone acting under his direction, other than a worker or other employee of [said] a city or State agency] has received any part of said fine and/or costs; but said justice of the peace shall include the same in the report required to be made by him [to the clerk of the Court of Common Pleas, the treasurer of the City of Baltimore and the police commissioner of Baltimore City, respectively, under §§ 419, 430, 432 of Article 4 of the Public Local Laws of Maryland (1949 Edition)], with a notation on said report earmarking these fines and/or costs which have been ordered paid in installments to a city or State agency, as aforesaid and specifying the agency to which said fine and/or costs were ordered paid.

§ 19. Same—probation, conditions of suspension or probation; application of section to St. Mary's County.

(1) *Conditions of suspension or probation.*—The justices of the peace in and for [Baltimore City and] Prince George's and Charles counties [(except traffic court magistrates)], in any case within their jurisdiction, shall have power, before conviction of any person accused of crime, with the written consent of the person so accused, and after conviction or after plea of guilty or of nolo contendere, without such consent, to: (a) Suspend that imposition of sentence; (b) place such person on probation before commitment; (c) and in all such cases above named to make such written conditions of suspension of sentence and probation as said justices of the peace may deem proper. The provisions of this section shall also apply to St. Mary's County. Provided, however, in St. Mary's County any person placed on probation shall be under the supervision of the State Department of Parole and Probation.

§ 21. Warrant for arrest of person outside jurisdiction of issuing justice.

If any person against whom a warrant is issued by a justice of the peace of the State of Maryland *or by the Municipal Court of Baltimore City* shall escape, go into, reside or be in any place in the State of Maryland out of the jurisdiction of the justice *or judge* granting the warrant, either before or after the issuing thereof, any justice for the county or any [police justice of the City of Baltimore] *judge of said Municipal Court* where such person shall so escape or be, upon proof, on oath, of the handwriting of the justice *or judge* granting such warrant shall, over his signature, indorse thereon to this effect: "This warrant may be executed in .....County.....J.P. (Judge);" which endorsement shall be sufficient authority to the constable or other officer or person bringing such warrant, and to the sheriff, constable and all officers of the county or city where such justice *or judge* resides, and to all other persons to whom the same was originally directed, to execute the said warrant in such other county or city, and to carry the offender before the justice *or court* [who issued] *issuing* said warrant or some other justice of the county [or city] where the offense was committed, there to be dealt with according to law; provided, that the marshal of police shall have the right to designate an officer or officers to accompany and assist in the execution of the warrant in the City of Baltimore.

§ 22. Amendment of information, warrant, docket entries, etc.

In all criminal cases before justices of the peace *and before the Municipal Court of Baltimore City*, the justice *or judge*, of his own motion, or on the motion of the State's attorney, may at any time during trial before final judgment amend the information, warrant, his docket entries, name of the offenders or other proceedings in such cases pending before him; and in all criminal trials in the circuit court to which cases have been removed on an application for a jury trial or on an appeal from the judgment of a justice of the peace *or said Municipal Court*, the court, on motion of the State's attorney, may at any time before the trial or during the progress of trial, before final judgment, amend the information, warrant, docket entries, name of the offender or other proceedings in such case; provided, however, that such amendment does not change the character of the offense or crime with which the accused is charged.

§ 23. Summons or notice to accused. Every justice of the peace, police justice, *judge of the Municipal Court of Baltimore City*, or other similar official in those offenses which he has jurisdiction to hear and determine may, in his discretion, issue a summons directed to the proper officer requiring him to summons or give notice to the party whose attendance is required of the nature and circumstances of the supposed offense, and of the day and hour of the appearance of the accused before such *court*, justice of the peace, police justice or other similar officer; and a copy of every such notice or summons shall be served upon the accused which shall be returnable on a day to be stated in said summons or notice, not exceeding five days from the time of issuing the same; but the invalidity of any such notice or summons or of such service thereof shall not affect the jurisdiction of such *court*, justice of the peace, police justice or other similar official if the accused party appears and the charge is one of which the official issuing the notice or summons has jurisdiction, and the said notice or summons may be amended.

§ 24. Warrant of arrest.

Nothing in § 23 shall prevent a *Municipal Court judge*, justice of the peace, police justice or other similar official from issuing a warrant of arrest in the first instance, or at any time after the issuing of the notice or summons mentioned in § 23, and when the warrant of arrest is issued it shall supersede and nullify any outstanding notice or summons issued under the provisions of § 23.

§ 29. Delivery with other papers to clerk in case of vacancy in office—in general.

(a) *Delivery within thirty days.*—Whenever a justice of the peace shall vacate his office by resignation, removal from office, or the expiration of his official term, he shall deliver his docket, together with all the notes, bonds, accounts and papers in his possession appertaining to judgments or whereupon suits have been entered, to the clerk of the circuit court for the county in which such justice resides, [or to the clerk of the Baltimore City Court, in case such justice resides within the City of Baltimore,] within thirty days after such resignation, removal from office, or expiration of official term; and any justice of the peace who shall fail to deliver his docket, as aforesaid (in case the said docket shall not have been unavoidably lost or destroyed), shall be deemed guilty of a misdemeanor and on conviction thereof shall be subject to a fine of two hundred dollars or to six months imprisonment in the jail of the county [or city,] at the discretion of the court.

§ 38. Attachment for contempt and fine for failure of witness to appear.

If the witness shall fail to appear on the return day of the summons the justice shall issue an attachment of contempt made returnable before the justice issuing the same who may, at his discretion, fine such defaulting witness in any sum not exceeding three dollars and shall issue execution for such fine and costs; and the same shall be collected and paid to the justice who shall, on or before the first day of January, annually, pay the same to the clerk of the circuit court for the county, [, or the clerk of the Superior Court of Baltimore City.]

SEC. 24. *And be it further enacted*, That Article 66½ of the Annotated Code of Maryland (1957 Edition), title, "Motor Vehicles", Section 2, headed, "Definitions of Words and Phrases", Sub-section (a), be, and the same is hereby amended to add a new sub-subsection thereto, to be known as Sub-subsection (62-a), to read as follows:

(62-a *Traffic Court.* — *The terms "Traffic Court of Baltimore City", "Traffic Court", in a context relating to Baltimore City, "traffic magistrates of Baltimore City", "justice of the peace" or "trial magistrate", in a context relating to, or including, Baltimore City, and other similar expressions, as used in this article, shall be taken to mean the Traffic Division of the Municipal Court of Baltimore City. The term "supervisor" or "clerk" as used in this article, in reference to the Traffic Court of Baltimore City, shall be taken to mean the deputy clerk of the Municipal Court of Baltimore City for the Traffic Division, or any clerks of said division, by whatever title designated, as the context may require.*

SEC. 25. *And be it further enacted*, That Article 66½ of the Annotated Code of Maryland (1957 Edition, as amended), title "Motor Vehicles", SUBTITLES "Traffic Court of Baltimore City" AND "JUVENILE TRAFFIC COURT OF BALTIMORE CITY", Sections 343 through 373, both inclusive, be, and the same are hereby repealed.

SEC. 26. *And be it further enacted*, That Sections 103, 104, 105 and 106 of the Charter and Public Local Laws of Baltimore City (1949 Edition), subdivision "Bail", be, and the same are hereby repealed and reenacted to read as follows:

§ 103. [No police justice] *The Municipal Court of* [the City of] Baltimore City shall not accept bail for persons charged with manslaughter, other than charge for manslaughter arising out of a motor vehicle accident, murder or any offense the punishment for which may be death; [any] such [justice] *court* may, in [his] *its* discretion, accept the bail for any person charged with the commission of any felony other than those above mentioned, and any misdemeanor the punishment for which may be confinement in the penitentiary; and whenever bail is offered for any person charged with the commission of any misdemeanor other than those already set forth, such [justice] *court* shall accept the same; provided [he] it is satisfied with the security offered.

§ 104. Whenever a person charged with a bailable, criminal offense before [a police justice] *the Municipal Court of Baltimore City* desires to be admitted to bail, his recognizor shall sign and make oath to an application in which shall be stated such matters as may be required of, and required to be inserted in such application by the [police justice] *court* to enable [him] it to determine the value of the security offered. Any recognizance acknowledged before such [justice] *court* shall be good, although the defendant does not join in the same.

§ 105. Whenever any person charged with the commission of a criminal offense is admitted to bail by [a police justice] *the Municipal Court of Baltimore City* for appearance in the Criminal Court of Baltimore [such justice], *the Clerk of the Municipal Court of Baltimore City* shall forthwith deliver the recognizance to the clerk of said [court.] *Criminal Court.* [Such] *Such* recognizance shall [then] *then* become a record of said [court] *Criminal Court*, and may be forfeited, and the forfeiture may be enforced in the same manner as if recognizance has been taken by the [court] *Criminal Court.*

§ 106. Whenever any person charged with a criminal offense before [a police justice] *the Municipal Court of Baltimore City* is admitted to bail for further hearing, if such person does not appear at such hearing according to the tenor of his recognizance, it may be forfeited. If forfeited, the [justice] *Municipal Court Clerk shall* note the forfeiture on the recognizance, and deliver it to the clerk of the Criminal Court of Baltimore [, the] . *The* said forfeited recognizance shall then become a record of said *criminal* court, and shall have the same effect and may be enforced in the same manner as if it had been taken and forfeited by the [court] *Criminal Court of Baltimore.*

SEC. 27. *And be it further enacted*, That the Charter and Public Local Laws of Baltimore City (1949 Ed.), subdivision, "Justices of the Peace and Constables," Section 408, Section 409, as amended by Chapter 682 of the Acts of 1953, Section 410, as last amended by Chapters 555 and 574 of the Acts of 1957, Section 411, as amended by Chapter 540 of the Acts of 1953, Section 412, Section 413, Section 414, Section 415, Section 416, Section 417, Section 418, Section 419, Section 420, Section 421, Section 422, as last amended by Chapter 604 of the Acts of 1957, Section 423, Section 424, as amended by Chapter 609 of the Acts of 1957, Section 425, Section 426, Section 427, Section 428, as amended by Chapter 458 of the Acts of 1951, Section 429, Section 430, as amended by Chapter 111 of the Acts of 1955, Section 431, as amended by Chapter 111 of the Acts of 1955 and Section 432 be and same are hereby repealed.

SEC. 28. *And be it further enacted*, That Section 499 of the Charter and Public Local Laws of Baltimore City (1949 Edition), subdivision, "Moving Picture Machine Operators," be, and the same is hereby repealed and reenacted, with amendments, to read as follows:

§ 499. All persons who, at the time of the enactment of this subtitle, are engaged in the business of a moving picture machine operator in the City of Baltimore, as described in Section 497, shall within sixty days after the first day of May 1910, comply with all the provisions of this sub-title, otherwise they shall be guilty of a misdemeanor, and upon conviction, [before a police justice or in the Criminal Court of Baltimore City,] be fined a sum not less than Five Dollars, nor more than Twenty Dollars, for each day or fraction thereof that they shall pursue the business of moving picture machine operator in the City of Baltimore; and if said fine is not paid, shall be subject to imprisonment for thirty days or both at the discretion of the judge.

SEC. 29. *And be it further enacted*, That Sections 752, 759, 761, 762, 763, and 764 of the Charter and Public Local Laws of Baltimore City (1949 Edition), subdivision "Vagrants, Paupers, Beggars, Vagabonds and Disorderly Persons," be, and the same are hereby repealed.

SEC. 30. *And be it further enacted*, That Sections 751, 753, 754, and 758 of the Charter and Public Local Laws of Baltimore City (1949 Edition), subdivision "Vagrants, Paupers, Beggars, Vagabonds and Disorderly Persons," be, and the same are hereby repealed and reenacted, with amendments, to read as follows:

§ 751. Police officers acting on the request of any person or upon their own information or belief shall, [without] *without* a warrant, arrest and carry before [a station house justice] *the Municipal Court of Baltimore City* for examination any person charged with violating any of the provisions of the above Sections 749 or 750; provided that in all cases where such arrest is made on request of any person and without a warrant the officer making the arrest shall require the person requesting it to forthwith appear before said [justice] *court* and prefer a charge under oath against the person so arrested.

§ 753. The [said court or said justice] *Judge* before whom any person so charged may be brought, upon proof that such person has violated any of the provisions of the above Sections 749 or 750, shall in his discretion, fine such person not exceeding the sum of five hundred dollars or sentence such person to be confined in jail or in the House of Correction or in such other suitable place as may hereafter be provided by the Mayor and City Council of Baltimore for a period not exceeding one year; provided that in the case of any person found to be a pauper or an habitual beggar who may not be able-bodied, but aged, or seriously crippled or infirm, the said court [or justice] shall request the Department of Public Welfare to provide proper care; and provided further that any minor convicted under the provision of the above Sections 749 or 750 may be sent to any reformatory institution to which minors may be committed under Article 27 of the Code of Public General Laws of Maryland.

§ 754. Whenever any workhouse or other place shall be provided by the Mayor and City Council of Baltimore to which persons convicted of violating any of the provisions of the above Sections 749 or 750 may be sent, the [said] court [or justice] may send them to such workhouse or other place if the [said] court [or justice] considers it a more suitable place for purpose.

§ 758. Whenever any minor shall be brought before the Judge [or Justice] as aforesaid, the parents or guardians of such minor, if they be resident within the City of Baltimore and their names and place of residence be made known to such Judge [or Justice], shall be summoned to show cause, if any they have, why such minor should not be sent to the almshouse or other suitable place, or be otherwise punished according to law.

SEC. 31. *And be it further enacted*, That Section 767 of the Charter and Public Local Laws of Baltimore City (1949 Edition), subdivision "Vagrant, Dependent and Vicious Children", be, and the same is hereby repealed and reenacted, with amendments, to read as follows:

§ 767. Any girl apparently under the age of sixteen years, and any boy apparently under the age of fourteen years, that comes within any of the following descriptions named: that is known to be habitually begging or receiving alms, whether actually begging or under the pretense of peddling or offering for sale anything, or being in any street, road or public place for the purpose of so begging, gathering or receiving alms; that is found wandering and not having any home or settled place of abode or proper guardianship or visible means of subsistence; that is found destitute, either being an orphan or having a vicious parent who is undergoing penal servitude or imprisonment; that frequents the company of reputed thieves or prostitutes, or houses of assignation or prostitution, or dance-houses, concert saloons, varieties, or places specified in Section 765 hereof, without a parent or guardian, shall be arrested and brought before [a Court or Justice of the Peace] *the Municipal Court of Baltimore City*. When, upon examination before [a] *the* Court [or Justice of the Peace], it shall appear that any such child has been engaged in any of the aforesaid acts, or comes within any of the aforesaid descriptions, such Court [of Justice], when [he] it shall deem it expedient for the welfare of the child, shall commit such child to an orphan asylum, charitable or other institute, or make such other disposition thereof as now is or may hereafter be provided by law in case of vagrants, truant, disorderly, pauper or destitute children; provided, however, that none of the provisions of this sub-division of this Article shall be construed so as to prevent children from selling or offering for sale newspapers.

SEC. 32. *And be it further enacted*, That Article 38 of the Annotated Code of Maryland (1960 Supplement), title "Fines and Forfeitures," Section 5 (a), be, and the same is hereby repealed and reenacted, with amendments, to read as follows:

§ 5(a) *Generally.*—One half of the fines imposed and recognizances forfeited to the circuit court for the several counties of the State, shall be paid to the clerks of the respective courts, to be expended under the direction of the judge or judges of said courts, for the augmentation of the libraries of said courts, and one half of the fines and recognizances received by the city treasurer of Baltimore City from the [justices of the peace in] *Municipal Court of* Baltimore City and the Sheriff of Baltimore City, as adjudged by and accruing in the criminal courts of Baltimore City, and collected and received by or through the said Sheriff, shall be paid by the City treasurer to the Library Company of the Baltimore Bar for its use and benefit, said sum to the Library Company of the Baltimore Bar not to exceed, however, in any year the sum of twenty thousand dollars ($20,000.00). This section not to apply to Queen Anne's, Anne Arundel and Talbot counties. No commission or charge shall be paid to any clerk of the court for collecting and paying over said fines. In Baltimore County, this section shall not apply to fines imposed in gambling cases.

SEC. 33. *And be it further enacted*, That Article 64A of the Annotated Code of Maryland (1957 Edition), title "Merit System", Sections 5 and 6, headed "Traffic Court of Baltimore City —Probation Officer" and "Other Employees," be, and the same are hereby repealed.

SEC. 33A. AND BE IT FURTHER ENACTED, THAT SECTION 59 OF ARTICLE 88A OF THE ANNOTATED CODE OF MARYLAND (1957 EDITION), TITLE "STATE DEPARTMENT OF PUBLIC WELFARE", SUB-TITLE "AID TO DEPENDENT CHILDREN", BE AND IT IS HEREBY REPEALED AND REENACTED, WITH AMENDMENTS, TO READ AS FOLLOWS:

59. FRAUDULENT ACTS.

WHOEVER KNOWINGLY OBTAINS, OR ATTEMPTS TO OBTAIN, OR AIDS, OR ABETS ANY PERSON TO OBTAIN BY MEANS OF A WILFULLY FALSE STATEMENT OR REPRESENTATION, OR BY IMPERSONATION, OR OTHER FRAUDULENT DEVICE, ASSISTANCE TO WHICH HE IS NOT ENTITLED, OR ASSISTANCE GREATER THAN THAT TO WHICH HE IS JUSTLY ENTITLED, SHALL, UPON CONVICTION, BE DEEMED GUILTY OF A MISDEMEANOR AND, IF THE AMOUNT OF ASSISTANCE UNLAWFULLY OBTAINED IS LESS THAN FIVE HUNDRED DOLLARS, SHALL BE FINED NOT MORE THAN FIVE HUNDRED DOLLARS OR IMPRISONED FOR NOT MORE THAN TWO YEARS IN THE JAIL OR HOUSE OF CORRECTION, OR BOTH FINED AND IMPRISONED IN THE DISCRETION OF THE COURT; AND IF THE AMOUNT OF ASSISTANCE UNLAWFULLY OBTAINED SHALL BE FIVE HUNDRED DOLLARS OR MORE, SAID PERSON SHALL BE FINED AS AFORESAID OR IMPRISONED IN THE PENITENTIARY FOR NOT LESS THAN TWO NOR MORE THAN TEN YEARS, OR BOTH FINED AND IMPRISONED IN THE DISCRETION OF THE COURT. THE PROVISIONS OF SECTION 13 OF ARTICLE 52 OF THE ANNOTATED CODE OF MARYLAND SHALL NOT APPLY TO THIS SECTION.

SEC. 34. *And be it further enacted*, That Article 95A of the Annotated Code of Maryland (1960 Supplement), title "Unemployment Insurance Law", subtitle "Penalties", Section 17 (f) be and it is hereby repealed and reenacted, with amendments, to read as follows:

§ 17 (f) *Limitation on prosecutions under sub-sections (a), (b) and (c); concurrent jurisdiction.* — Prosecution under subsections (a), (b) and (c) of this section must be commenced within two years from the date of the commission of the offenses described therein and the trial magistrates in the various counties [and the police magistrates in Baltimore City] shall have concurrent jurisdiction over such offenses with the [courts having criminal jurisdiction in this State] *Circuit Courts.*

SEC. 35. *And be it further enacted*, That as of JUNE 1, 1961 any monies which have been appropriated to the Traffic Court of Baltimore City shall be available for the expenses of the Municipal Court of Baltimore City, Traffic Division.

SEC. 36. *And be it further enacted*, That the provisions of this Act are declared to be separable and in case it be judicially determined that any word, phrase, clause, item, sentence, paragraph, or section of this Act, or the application thereof, to any person or circumstance, is invalid, the remaining provisions and the application of such provisions to other persons or circumstances shall not be affected thereby.

SEC. 37. *And be it further enacted*, That in the event any provisions of any law, charter, ordinance, resolution, rules or regulation now in force in the City of Baltimore or State of Maryland, are inconsistent or conflict with any provisions of this Act, then in any and all such cases, the provisions of this Act shall be controlling.

SEC. 38. *And be it further enacted*, That this Act shall TAKE EFFECT JUNE 1, 1961.

EXPLANATION: *Italics indicate new matter added to existing law.*

[Brackets] indicate matter stricken from existing law.

CAPITALS indicate amendments to bill.

NOW, THEREFORE, I, J. MILLARD TAWES, GOVERNOR OF THE STATE OF MARYLAND, by virtue of the power and authority conferred upon me by Section 120 of Article 33 of the Annotated Code of Maryland (1957 Edition), do, by this, my Proclamation, ORDER that the text of Chapters 206, 883, 205 and 616, of the Acts of 1961 shall be published at least by one insertion in two or more newspapers within the several counties of the State and in all the daily newspapers published in Baltimore City not later than thirty (30) days preceding the General Election to be held on November 6th, 1962.

GIVEN Under my Hand and the Great Seal of the State of Maryland, at the City of Annapolis this 28th day of September, in the Year of Our Lord, One Thousand Nine Hundred and Sixty-Two.

J. MILLARD TAWES,
By the Governor:

THE GREAT SEAL OF MARYLAND

LLOYD L. SIMPKINS,
Secretary of State.

Adv.—N-T-Oct. 5

FAMED FRIGIDAIRE

OFFERS A COMPLETE FOOD CENTER FOR YOUR KITCHEN

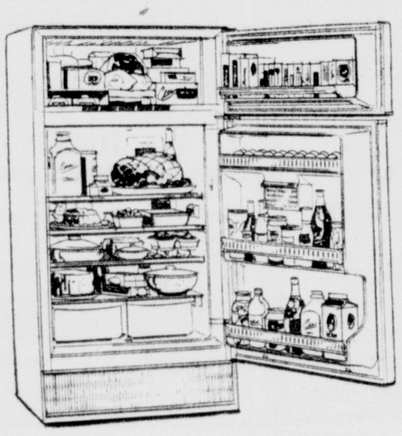

Model FPD-14T-62

THIS RE

Keeping Up With Hollywood

by Louella Parsons

HOLLYWOOD, Oct. 3—It looks very favorable for Tuesday Weld to get the lead in "Of Human Bondage," the Somerset Maugham story that brought Bette Davis fame. I asked Bette if it were true that she had recommended Tuesday over all the young girls to play her part.

"That isn't quite true," she said. "Director Henry Hathaway asked me when we met at a party if I thought Miss Weld could do the difficult role. I told him I thought she could fill all the requirements."

This could be a big step upward for Tuesday, who started out as a baby beatnik, but all her antics didn't hide her acting talent.

I remember when she came to see me for an interview, and said her feet hurt. "You see, I'm not accustomed to shoes," she told me at the time and I gave her a lecture on how not to dress.

Shocking word out of New York is that Magda, the eldest of the glamorous Gabors, Zsa Zsa and Eva, is in Mt. Sinai Hospital paralyzed on her right side following a freak accident. A very upset Eva says, "Magda tripped over her little dog on her Southampton home and struck her head. She was rushed to the hospital immediately and as of today we are hopeful. This is the first time she has been able to move any part of the affected side — her big toe."

Eva has not left the hospital since her sister was admitted. She hopes all their friends will say a little prayer for Magda.

Carol Burnett made no bones about being in love with Joe Hamilton, and if he's ever free, she'll marry him. He's been separated from his wife for seven years. Carol recently divorced Don Soroyan from whom she was separated for three years.

I talked with Carol who told me she's going to be on the Jack Benny TV show and then do a Garry Moore show, which Joe Hamilton produces. After that, Carol does her own TV spec.

She said if she ever goes back to Las Vegas for a nightclub engagement, she'll go to the Sands Hotel. She loved every minute there. She was a great hit and Jack Entratter will be happy to have her back.

The battling Keely Smith and Louis Prima will shortly be able to carry on their alimony and child support battle within shouting distance of each other in New York. Keely opens at the Americana Hotel just about the same time Louis and his new partner Gia Maione move into the Basin Street East.

As usual in fights of this kind, each participant has a "side." Keely says her ex-husband is not keeping up his alimony and child support payments and she filed court action to collect.

Louis says he held up payments because Keely would not give him proper visitation rights to see their children. The smart thing to do is to get together and talk it over quietly while both are in the same town.

A long distance call from Germany came from Joni James and Tony Aquaviva. They were in an Army plane, traveling from Frankfurt to Grafenwohr, when they were ditched in a field. Nobody was hurt, but Joni said she had the scare of a lifetime. They finally got to Grafenwohr where they gave a concert.

The Aquavivas are entertaining the armed forces in Europe. Their next stop is Rome and they have made arrangements to adopt a baby there. They have seen pictures of the baby who they say is a beautiful child but there is still a lot of red tape to be cleared up.

I've said before that Russ Tamblyn was one of the most underrated actors in "West Side Story" and I've just found out that Robert Wise who directed the screen hit which picked off so many oscars for other performers, agrees with me. Now in London casting "The Haunting," Wise has given Russ one of the top roles in the drama. He plays opposite Clare Bloom and Julie Harris.

The part doesn't give Russ a chance to show off his wonderful dancing ability but his director sends word, "Believe me, this time the critics will sit up and notice Russ."

Snapshots of Hollywood collected at random:

While Joan Cohn was arranging a surprise birthday party for Laurence Harvey at the Gresham Hotel in Dublin, she ran into Monsignor Thomas English, well loved in Hollywood, and invited him to tea. She writes that she's bought her first pair of walking boots — to keep her feet warm.

It's rumored that German screen beauty, Romy Schneider, who made her mark with American film fans via "Boccaccio 70," is secretly wed to French actor Alain Delon.

The Ascap boys are meeting at the Beverly Hills Hotel and an interesting piece of business comes up tomorrow night (Thursday) when Stanley Adams, president of Ascap, will present Lawrence Welk with a plaque as a testimonial for using Ascap tunes.

The invitations to the Edwin Pauley's party on Sunday, Oct. 20, are silver edged—they're celebrating their 25th wedding anniversary, and no two people are more loved in Hollywood than Bobbe and Ed.

"Thank you, thank you, thank you," says the telegram director Mervyn Leroy received from Gypsy Rose Lee after she saw "Gypsy." When she went to the premiere, she cried so hard, her sobs were heard by all those around her. Warners can start counting their money — "Gypsy" is a sure hit.

The widow of Billy Wilkerson has been at the Reporter every day. Billy, who realized his span of life was short, gave her instructions on how to run the trade paper, and with the help of the staff, she's done very well.

That's all today, see you tomorrow!

Dies In Crash

HARRISONBURG, W. Va. (UPI) — A West Virginia woman was one of two persons killed Wednesday night when a car wrecked on Route 11 north of here.

She was identified as Freda V. Hennessey, 31, of Clarksburg. The other victim was Kenneth Burner, 34, of Washington, Pa.

HAPPY LANDING, WALLY—The contrail of astronaut Walter Schirra's Atlas-Mercury rocket is framed by a lei in the hands of Nani Maka, a Tahitian guest at Cape Canaveral, Fla. Nani was demonstrating the warm welcome Schirra would get in the Pacific.

In 1943, Congress passed an act authorizing employers to withhold income tax payments from weekly salary checks of their employes.

The earth tilt amounts to 23½ degrees from an imaginary perpendicular. It always slants in the same direction. Thus the North Pole leans toward the sun during part of the earth's journey and away from it during another part.

Largest municipal airport in the world is the Cleveland Hopkins airport at Cleveland, Ohio.

Excavations have uncovered evidence that civilization in India's Indus Valley goes back at least 5,000 years.

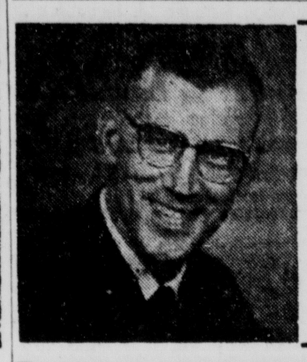

ELECT
TO REPRESENT
YOU
IN THE
HOUSE OF DELEGATES
CONLON

KELLOUGH'S CUMBERLAND'S MOST TRUSTED NAME IN PHARMACY!
SERVING CUMBERLAND'S DRUGSTORE NEEDS WITH FRIENDLY COMPETENT SERVICE SINCE 1912

Bill Kellough

- Free Prescription Pick-Up Service
- Free Delivery Service
- 1st National Charge
- Huge Parking Lot
- Plaid Stamps

Kellough's . . . Corner Decatur & Frederick Sts. PA 4-1996

STRAND NOW
Big Double Fun-Laughters and THRILL PROGRAM

3:40-6:59 and 10:18

At: 2:00 5:06 - 8:26

Schine's **STRAND** Theatre

Takes great pride in announcing the new entertainment idea to make your movie going more exciting . . . .

8 FAMOUS STORIES

of ROMANCE, COURAGE and ADVENTURE come to life, vividly on the big screen, each with an all-star cast!

They're coming to Schine's STRAND THEATRE... One Each Month...OCTOBER through JUNE... with CONTINUOUS PERFORMANCES STARTING AT 2 PM

Our First Motion Picture In This GREAT HERITAGE SERIES will be

Charles Dickens' Immortal
"DAVID COPPERFIELD"
with
W. C. FIELDS
LIONEL BARRYMORE
FREDDIE BARTHOLOMEW

TUES. (ONE DAY ONLY) OCT 9th.

Other Great Classics To Be Shown Are

"PRIDE AND PREJUDICE" starring Laurence Olivier and Greer Garson

"CAPTAINS COURAGEOUS" starring Spencer Tracy.

"LITTLE WOMEN" in color, starring Elizabeth Taylor, June Allyson, Peter Lawford.

"JULIUS CAESAR" starring Marlon Brando, James Mason, Deborah Kerr, Greer Garson.

"KIM" in color, starring Errol Flynn

"THE GOOD EARTH" starring Louise Rainier, Paul Muni.

"A TALE OF TWO CITIES" starring Ronald Coleman.

FRIDAY & SATURDAY SPECIALS!
FRESH L-I-V-E
MAINE LOBSTERS
AGED, BROILED Filet Mignon (BACON WRAPPED) $3.25 Complete Dinner
The Liberty Tavern
42 N. Liberty St.

POTOMAC DRIVE-IN TONITE Starts 8 P. M.
A THREE WAY STRETCH OF FUN & MUSIC!
Hit No. 1
IT'S FUN TIME WITH
ABBOTT & COSTELLO
"WISTFUL WIDOW OF WAGON GAP"
Hit No. 2
MUSIC FUN - FUN
"TENNESSEE PLOWBOYS"
Hit No. 3
A Gay-Moo-Down
"Country Music Holiday"
REGULAR PRICES! CHILDREN FREE

MARYLAND THEATRE NOW
NOW...THE ADVENTURE OF THE AGES FOR ALL TO SEE!
EDWARD SMALL presents
Jack the Giant Killer
FANTASCOPE TECHNICOLOR Released thru UNITED ARTISTS

ALSO

THE FANTASTIC ADVENTURES OF THE WORLD'S MIGHTIEST MORTAL!
MIGHTY URSUS
Photographed in EASTMANCOLOR Released thru UNITED ARTISTS
"MIGHTY URSUS" — AT 2:00 - 5:05 - 8:10
"JACK GIANT KILLER" — AT 3:30 - 6:35 - 9:40

Round & Square
DANCE
every FRIDAY
9:30 until 12:45
Music by The Country Stringalongs
Members, Guests and Friends Invited
RIDGELEY
American Legion Home
—AIR CONDITIONED—

Our Own Masterpiece!
HOT CAKE SANDWICH
(Open 24 hrs. a day Including Sundays)
WHITE COFFEE POT RESTAURANT
LaVale Plaza Shopping Center

HI-ROCK DRIVE-IN THEATRE
2½ MILES NORTH OF KEYSER
Double Feature TONITE
STEVE McQUEEN BOBBY DARIN FESS PARKER
HELL IS FOR HEROES.
PLUS
2nd Big Hit
JOEL McCREA in THE OKLAHOMAN
CinemaScope
COLOR BY DE LUXE

Starlite DRIVE-IN THEATRE ROUTE 51
TONITE
GALLANT WAR ACTION THRILLS
"HELL IS FOR HEROES"
PLUS
"SHADOW OF THE CAT"
ONE SHOW ONLY STARTS 7:45 P.M.
Admission 75c

World Series Time
on 5-Channel
Cable TV
The Best Selections From 13 Stations

SPORTS FEATURES

College Football—The Louisiana State Tigers vs the Georgia Tech Yellow Jackets—Sat. 3:45 p.m. (2)
Wide World of Sports—The Amateur Softball Association World Series final between the Clearwater (Fla.) Bombers and the Stratford Cardinals is presented—Sat. 5 p.m. (3)
Boxing—Emile Grifith, welterweight, vs Don Fullmer, middleweight, in a 10-round non-title bout—Sat. 10 p.m. (3)
Bowling—Sat. 10:45 p.m. (3)
Bowling—Sun. 12 noon (3)
World Series—The third game of the world series—Sun. 1:45 p.m. (4)
Pro Football—The New York Giants vs the St. Louis Cardinals—Sun. 2 p.m. (6)
Pro Football—The Buffalo Bills vs the Houston Oilers—Sun. 3:30 p.m. (3)
World Series—The fourth game of the World Series—Mon. 12:45 p.m. (4)
Wrestling——Tuesday and Thursday—9 p.m. (5)
Ice Hockey—The Pittsburgh Hornets vs the Cleveland Barons—Wed. 8:30 p.m. (5)

SPECIALS

New Testament—Education—Sat. 8 a.m. (5)
Movie—"The Egyptian", Jean Simmons, Edmund Purdom, Victor Mature, Gene Tierney, and Michael Wilding—Sat. 9 p.m. (4)
Movie—"The Caine Mutiny", Humphrey Bogart, Fred MacMurray, Van Johnson, and Jose Ferrer — Sat. 11:15 p.m. (2)
Twentieth Century—"Pollsters and Politics," is part of CBS News' "Campaign '62" coverage—Sun. 6 p.m. (2)
Meet The Press—Former Vice President Richard M. Nixon, California Republican gubernatorial candidate, is interviewed—Sun. 6 p.m. (4)
Brinkley's Journal—An interview with millionaire Earl Belle—Mon. 10 p.m. (4)
Discovery '62—The Miccosukie Indians of Florida consider themselves a sovereign nation. Chief Buffalo Tiger takes host on a tour of the tribe's grounds—Wed. 4:30 p.m. (3)
Andy Williams—Guest include Mister Ed, Alan Young, and actress-singer Miyoshi Umeki—Thurs. 10 p.m. (4)
Premiere—Host Fred Astaire makes one of his rare dramatic appearances in "Guest in the House"—Thurs. 10 p.m. (3)

Potomac Valley TV Co.
100 S. Liberty St. Cumberland, Md.

Upper Potomac TV Co.
7 Ashfield St. Piedmont, W. Va.

Call Today For Your Free Home Trial!

P.S. Color Reception Is Crystal Clear Over Cable TV!

Keeping Up With Hollywood

by Louella Parsons

HOLLYWOOD, Oct. 3—It looks very favorable for Tuesday Weld to get the lead in "Of Human Bondage," the Somerset Maugham story that brought Bette Davis fame. I asked Bette if it were true that she had recommended Tuesday over all the young girls to play her part.

"That isn't quite true," she said. "Director Henry Hathaway asked me when we met at a party if I thought Miss Weld could do the difficult role. I told him I thought she could fill all the requirements."

This could be a big step upward for Tuesday, who started out as a baby beatnik, but all her antics didn't hide her acting talent.

I remember when she came to see me for an interview, and said her feet hurt. "You see, I'm not accustomed to shoes," she told me at the time and I gave her a lecture on how not to dress.

Shocking word out of New York is that Magda, the eldest of the glamorous Gabors, Zsa Zsa and Eva, is in Mt. Sinai Hospital paralyzed on her right side following a freak accident. A very upset Eva says, "Magda tripped over her little dog on her Southampton home and struck her head. She was rushed to the hospital immediately and as of today we are hopeful. This is the first time she has been able to move any part of the affected side — her big toe."

Eva has not left the hospital since her sister was admitted. She hopes all their friends will say a little prayer for Magda.

Carol Burnett made no bones about being in love with Joe Hamilton, and if he's ever free, she'll marry him. He's been separated from his wife for seven years. Carol recently divorced Don Soroyan from whom she was separated for three years.

I talked with Carol who told me she's going to be on the Jack Benny TV show and then do a Garry Moore show, which Joe Hamilton produces. After that, Carol does her own TV spec.

She said if she ever goes back to Las Vegas for a nightclub engagement, she'll go to the Sands Hotel. She loved every minute there. She was a great hit and Jack Entratter will be happy to have her back.

The battling Keely Smith and Louis Prima will shortly be able to carry on their alimony and child support battle within shouting distance of each other in New York. Keely opens at the Americana Hotel just about the same time Louis and his new partner Gia Maione move into the Basin Street East.

As usual in fights of this kind, each participant has a "side." Keely says her ex-husband is not keeping up his alimony and child support payments and she filed court action to collect.

Louis says he held up payments because Keely would not give him proper visitation rights to see their children. The smart thing to do is to get together and talk it over quietly while both are in the same town.

A long distance call from Germany came from Joni James and Tony Aquaviva. They were in an Army plane, traveling from Frankfurt to Grafenwohr, when they were ditched in a field. Nobody was hurt, but Joni said she had the scare of a lifetime. They finally got to Grafenwohr where they gave a concert.

The Aquavivas are entertaining the armed forces in Europe. Their next stop is Rome and they have made arrangements to adopt a baby there. They have seen pictures of the baby who they say is a beautiful child but there is still a lot of red tape to be cleared up.

I've said before that Russ Tamblyn was one of the most underrated actors in "West Side Story" and I've just found out that Robert Wise who directed the screen hit which picked off so many oscars for other performers, agrees with me. Now in London casting "The Haunting," Wise has given Russ one of the top roles in the drama. He plays opposite Clare Bloom and Julie Harris.

The part doesn't give Russ a chance to show off his wonderful dancing ability but his director sends word, "Believe me, this time the critics will sit up and notice Russ."

Snapshots of Hollywood collected at random:

While Joan Cohn was arranging a surprise birthday party for Laurence Harvey at the Gresham Hotel in Dublin, she ran into Monsignor Thomas English, well loved in Hollywood, and invited him to tea. She writes that she's bought her first pair of walking boots — to keep her feet warm.

It's rumored that German screen beauty, Romy Schneider, who made her mark with American film fans via "Boccaccio 70," is secretly wed to French actor Alain Delon.

The Ascap boys are meeting at the Beverly Hills Hotel and an interesting piece of business comes up tomorrow night (Thursday) when Stanley Adams, president of Ascap, will present Lawrence Welk with a plaque as a testimonial for using Ascap tunes.

The invitations to the Edwin Pauley's party on Sunday, Oct. 20, are silver edged—they're celebrating their 25th wedding anniversary, and no two people are more loved in Hollywood than Bobbe and Ed.

"Thank you, thank you, thank you," says the telegram director Mervyn Leroy received from Gypsy Rose Lee after she saw "Gypsy." When she went to the premiere, she cried so hard, her sobs were heard by all those around her. Warners can start counting their money — "Gypsy" is a sure hit.

The widow of Billy Wilkerson has been at the Reporter every day. Billy, who realized his span of life was short, gave her instructions on how to run the trade paper, and with the help of the staff, she's done very well.

That's all today, see you tomorrow!

Dies In Crash

HARRISONBURG, W. Va. (UPI) — A West Virginia woman was one of two persons killed Wednesday night when a car wrecked on Route 11 north of here.

She was identified as Freda V. Hennessey, 31, of Clarksburg. The other victim was Kenneth Burner, 34, of Washington, Pa.

HAPPY LANDING, WALLY—The contrail of astronaut Walter Schirra's Atlas-Mercury rocket is framed by a lei in the hands of Nani Maka, a Tahitian guest at Cape Canaveral, Fla. Nani was demonstrating the warm welcome Schirra would get in the Pacific.

In 1943, Congress passed an act authorizing employers to withhold income tax payments from weekly salary checks of their employes.

The earth tilt amounts to 23½ degrees from an imaginary perpendicular. It always slants in the same direction. Thus the North Pole leans toward the sun during part of the earth's journey and away from it during another part.

Largest municipal airport in the world is the Cleveland Hopkins airport at Cleveland, Ohio.

Excavations have uncovered evidence that civilization in India's Indus Valley goes back at least 5,000 years.

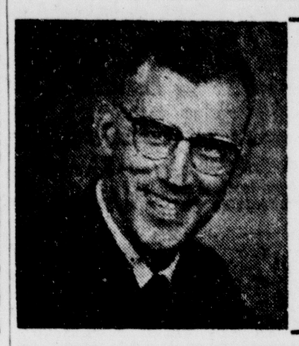

ELECT
TO REPRESENT
YOU
IN THE
HOUSE OF DELEGATES
CONLON

KELLOUGH'S CUMBERLAND'S MOST TRUSTED NAME IN PHARMACY!
SERVING CUMBERLAND'S DRUGSTORE NEEDS WITH FRIENDLY COMPETENT SERVICE SINCE 1912

Bill Kellough

- Free Prescription Pick-Up Service
- Free Delivery Service
- 1st National Charge
- Huge Parking Lot
- Plaid Stamps

Kellough's . . . Corner Decatur & Frederick Sts. PA 4-1996

STRAND NOW
Big Double Fun-Laughters and THRILL PROGRAM

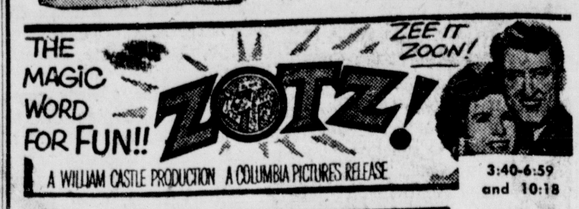

3:40-6:59 and 10:18

At: 2:00 5:06 - 8:26

Schine's STRAND Theatre

Takes great pride in announcing the new entertainment idea to make your movie going more exciting . . . .

8 FAMOUS STORIES

of ROMANCE, COURAGE and ADVENTURE come to life, vividly on the big screen, each with an all-star cast!

They're coming to Schine's STRAND THEATRE... One Each Month...OCTOBER through JUNE... with CONTINUOUS PERFORMANCES STARTING AT 2 PM

Our First Motion Picture In This GREAT HERITAGE SERIES will be

Charles Dickens' Immortal
"DAVID COPPERFIELD"
with
W. C. FIELDS
LIONEL BARRYMORE
FREDDIE BARTHOLOMEW

TUES. (ONE DAY ONLY) OCT 9th.

Other Great Classics To Be Shown Are

"PRIDE AND PREJUDICE" starring Laurence Olivier and Greer Garson

"CAPTAINS COURAGEOUS" starring Spencer Tracy.

"LITTLE WOMEN" in color, starring Elizabeth Taylor, June Allyson, Peter Lawford.

"JULIUS CAESAR" starring Marlon Brando, James Mason, Deborah Kerr, Greer Garson.

"KIM" in color, starring Errol Flynn

"THE GOOD EARTH" starring Louise Rainier, Paul Muni.

"A TALE OF TWO CITIES" starring Ronald Coleman.

FRIDAY & SATURDAY SPECIALS!
FRESH L-I-V-E
MAINE LOBSTERS
AGED, BROILED Filet Mignon (BACON WRAPPED) $3.25 Complete Dinner
The Liberty Tavern
42 N. Liberty St.

Round & Square
DANCE
every FRIDAY
9:30 until 12:45
Music by
The Country Stringalongs
Members, Guests and Friends Invited
RIDGELEY
American Legion Home
—AIR CONDITIONED—

MARYLAND THEATRE NOW
NOW...THE ADVENTURE OF THE AGES FOR ALL TO SEE!
EDWARD SMALL presents
Jack the Giant Killer
FANTASCOPE TECHNICOLOR Released thru UNITED ARTISTS

ALSO

THE FANTASTIC ADVENTURES OF THE WORLD'S MIGHTIEST MORTAL!
MIGHTY URSUS
Photographed in EASTMANCOLOR Released thru UNITED ARTISTS

"MIGHTY URSUS" — AT 2:00 - 5:05 - 8:10
"JACK GIANT KILLER" — AT 3:30 - 6:35 - 9:40

POTOMAC DRIVE-IN TONITE Starts 8 P. M.
A THREE WAY STRETCH OF FUN & MUSIC!

Hit No. 1
IT'S FUN TIME WITH
ABBOTT & COSTELLO
"WISTFUL WIDOW OF WAGON GAP"

Hit No. 2
MUSIC FUN - FUN
"TENNESSEE PLOWBOYS"

Hit No. 3
A Gay-Moo-Down
"Country Music Holiday"

REGULAR PRICES! CHILDREN FREE

Our Own Masterpiece!
HOT CAKE SANDWICH
(Open 24 hrs. a day including Sundays)
WHITE COFFEE POT RESTAURANT
LaVale Plaza Shopping Center

HI-ROCK DRIVE-IN THEATRE
2½ MILES NORTH OF KEYSER
Double Feature TONITE
STEVE McQUEEN BOBBY DARIN FESS PARKER
HELL IS FOR HEROES.
PLUS 2nd Big Hit
JOEL McCREA as THE OKLAHOMAN
CinemaScope
COLOR BY DE LUXE

Starlite DRIVE-IN THEATRE ROUTE 51
TONITE
GALLANT WAR ACTION THRILLS
"HELL IS FOR HEROES"
PLUS
"SHADOW OF THE CAT"
ONE SHOW ONLY STARTS 7:45 P.M.
Admission 75c

World Series Time
on 5-Channel
Cable TV
The Best Selections From 13 Stations

SPORTS FEATURES

College Football—The Louisiana State Tigers vs the Georgia Tech Yellow Jackets—Sat. 3:45 p.m. (2)
Wide World of Sports—The Amateur Softball Association World Series final between the Clearwater (Fla.) Bombers and the Stratford Cardinals is presented—Sat. 5 p.m. (3)
Boxing—Emile Grifith, welterweight, vs Don Fullmer, middleweight, in a 10-round non-title bout—Sat. 10 p.m. (3)
Bowling—Sat. 10:45 p.m. (3)
Bowling—Sun. 12 noon (3)
World Series—The third game of the world series—Sun. 1:45 p.m. (4)
Pro Football—The New York Giants vs the St. Louis Cardinals—Sun. 2 p.m. (6)
Pro Football—The Buffalo Bills vs the Houston Oilers—Sun 3:30 p.m. (3)
World Series—The fourth game of the World Series—Mon. 12:45 p.m. (4)
Wrestling——Tuesday and Thursday—9 p.m. (5)
Ice Hockey—The Pittsburgh Hornets vs the Cleveland Barons—Wed. 8:30 p.m. (5)

SPECIALS

New Testament—Education—Sat. 8 a.m. (5)
Movie—"The Egyptian", Jean Simmons, Edmund Purdom, Victor Mature, Gene Tierney, and Michael Wilding—Sat. 9 p.m. (4)
Movie—"The Caine Mutiny", Humphrey Bogart, Fred MacMurray, Van Johnson, and Jose Ferrer — Sat. 11:15 p.m. (2)
Twentieth Century—"Pollsters and Politics," is part of CBS News' "Campaign '62" coverage—Sun. 6 p.m. (2)
Meet The Press—Former Vice President Richard M. Nixon, California Republican gubernatorial candidate, is interviewed—Sun. 6 p.m. (4)
Brinkley's Journal—An interview with millionaire Earl Belle—Mon. 10 p.m. (4)
Discovery '62—The Miccosukie Indians of Florida consider themselves a sovereign nation. Chief Buffalo Tiger takes host on a tour of the tribe's grounds—Wed. 4:30 p.m. (3)
Andy Williams—Guest include Mister Ed, Alan Young, and actress-singer Miyoshi Umeki—Thurs. 10 p.m. (4)
Premiere—Host Fred Astaire makes one of his rare dramatic appearances in "Guest in the House"—Thurs 10 p.m. (3)

Potomac Valley TV Co.
100 S. Liberty St. Cumberland, Md.

Upper Potomac TV Co.
7 Ashfield St. Piedmont, W. Va.

Call Today For Your Free Home Trial!

P.S. Color Reception Is Crystal Clear Over Cable TV!

NEW MOTTO FOR HOUSE — The motto "In God We Trust," painted in gold letters above the chair of the Speaker of the House of Representatives, now is in place for the few days remaining in the present session of Congress. It will be replaced during the recess by an enlarged version inscribed on the marble wall. Rep. Fred Marshall, D-Minn., sponsored the resolution calling for the motto. (AP Photofax)

International Trade Seminar Scheduled November 13

The third Maryland International Trade Seminar will be held at the Emerson Hotel in Baltimore on Tuesday, November 13.

The day-long program, designed to encourage companies throughout the state—both large and small—to enter the foreign trade field for the first time or to accelerate their present overseas sales effort, will be sponsored by the Baltimore Association of Commerce, the Maryland Port Authority and the Sales and Marketing Executives of Baltimore, Inc.

The Association of Commerce and the Post Authority also were sponsors of two previous international trade conferences held in Maryland in recent years, one at College Park in 1959 and the other in Baltimore in 1961.

Both were conducted under titles different than the one scheduled for November 13, but the objective was the same—to expand the economy of Maryland and the United States through increased exports and imports.

The official chairmen of the third Maryland International Trade Seminar will be Henry C. Evans, president of the Association of Commerce; John L. Kronau, chairman of the Port Authority; and Judson G. Dimling, president of the Sales and Marketing Executives.

Arranged as a "down to earth" type of meeting, the sessions will be geared to the international marketability of Maryland industry's products and the best overseas areas in which to find customers, or to locate economical sources of supply in foreign countries.

The seminar also will familiarize Maryland industry with the dollars and cents opportunities afforded by selling more of its products in overseas markets.

Cooperation of chambers of commerce and other trade organizations throughout Maryland will be asked to obtain representation at the seminar of business concerns in their areas.

Morning and afternoon panel discussions will be coordinated with a luncheon at which an expert on the European Common Market will be the principal speaker.

Baltimore businessmen closely associated with foreign trade who will appear on the panel discussions include Geoffrey M. Footner, foreign freight forwarder and custom house broker, and Maxwell R. Sacra, director of export for the Black and Decker Manufacturing Company.

Other participants will come to Baltimore for the meeting from New York, Philadelphia and Washington.

The Third Maryland International Trade Seminar is being arranged in cooperation with the U. S. Department of Commerce and its Philadelphia Regional Export Expansion Council.

Baltimore members of the regional council are Jerold C. Hoffberger, president of the National Brewing Company; Robert A. Kriger, vice president of John H. McGill and Company; John L. Kronau, chairman of the Maryland Port Authority; and Gerald S. Wise, retired group manager of Sears, Roebuck and Company and former president of the Baltimore Association of Commerce.

Births Announced At Miners Hospital

FROSTBURG — Six births have been announced at Miners Hospital:

Mr. and Mrs. Dale Geary, Mt. Savage, a son yesterday.

Mr. and Mrs. John Clise, Frostburg, a son Tuesday.

Mr. and Mrs. Delvin Ryan, Frostburg, a son Tuesday.

Mr. and Mrs. Donald Shriver, RD 2, Frostburg, a daughter Tuesday.

Mr. and Mrs. Gerald Morgan, RD 1, Frostburg, a daughter Monday.

Mr. and Mrs. William Nicol, Lonaconing, a daughter Monday.

B&O Appoints Assistant Chief Mechanical Officer

GEORGE M. BEISCHER

George M. Beischer has been appointed assistant chief mechanical officer for the Baltimore and Ohio Railroad, with headquarters in Baltimore. He formerly was chief mechanical officer for the Western Maryland Railway at Hagerstown.

Mr. Beischer began his railroad career with the New York Central System in 1941, following his graduation from the Pratt Institute, Brooklyn, N. Y., with a bachelor of science degree in mechanical engineering.

From 1942 to 1946 he served as a captain in the Army Air Force. Following discharge, Mr. Beischer returned to the New York Central and served successively as special inspector, general foreman, assistant master mechanic, shop superintendent, master mechanic and assistant mechanical superintendent.

Shortly after joining the Western Maryland Railway in 1958 as assistant superintendent of motive power at Hagerstown, Mr. Beischer was appointed chief mechanical officer.

He is a native of Dunmore, Pa. He is a member of the Locomotive Maintenance Officers Association, American Society of Mechanical Engineers and the Southern and Southeastern Railway Club. He and Mrs. Beischer have one daughter, Sharon.

Elmer A. Kuhn is chief mechanical officer for the Baltimore and Ohio Railroad.

Cumberland Stockyards

CUMBERLAND—Market report for October 2: Fat steers, 21.50 to 23.35 cwt; stock steers, 23.00 to 26.50 cwt; good heifers, 20.00 to 22.75 cwt; medium heifers, 18.00 to 19.85 cwt; stock heifers, 19.75 to 20.00 cwt; heavy bulls, 19.10 to 20.10 cwt; light bulls, 23.00 to 25.50 cwt; commercial cows, 13.00 to 15.00 cwt; cutter and canner cows, 9.75 to 12.75 cwt; good calves, 30.00 to 32.50 cwt; medium calves, 28.00 to 29.85 cwt; common calves, 19.00 to 27.60 cwt; light calves, 15.50 to 26.50 cwt; top hogs, 18.50 to 19.80 cwt; sows, none; male hogs, 12.25 to 13.35 cwt; pigs and shoats, 6.25 to 7.50 cwt; heavy hens, .19 to .20 cwt; light hens, .06 to .10 cwt; lambs, 17.00 to 19.50 cwt; calves by head, 17.00 down.

County Bar Association Memorial Service Today

The Allegany County Bar Association will hold a memorial service today at 10 a.m. at the Court House.

Chief Judge Morgan C. Harris and Associate Judge W. Earle Cobey will preside.

The eulogy for former Chief Judge D. Lindley Sloan of the Fourth Judicial Circuit and also of the Maryland Court of Appeals, will be given by William A. Gunter, local attorney.

Former member of the House of Delegates, Estel C. Kelley, will be eulogized by Simon F. Reilly, local attorney.

William S. Jenkins, local attorney, will eulogize former Chief Judge Walter C. Capper.

Edward J. Ryan will eulogize Urner Carl.

The four members died during the past year and were prominent members of the bar for many years.

Rates Rise

Mortgage interest rates charged by large savings and loan associations increased in early September from the previous month's level, the Federal Home Loan Bank Board reported. The associations charged an average of new homes in the first 10 days of September. This compared with an early August average of 5.97 per cent.

Hungarian Communist leader Janos Kadar offered Cardinal Mindszenty a chance to leave the country in 1958, when Pope Pius XII died and his successor was

SPECIAL PRICES
In this ad effective through Saturday October 6, 1962. Right reserved to limit quantities.

LOW PRICES PEOPLES SERVICE DRUG STORES PRESCRIPTIONS

PRESCRIPTIONS ARE OUR BASIC BUSINESS:
A skilled, experienced pharmacist is always on duty, ready to fill your prescription just as your physician ordered. Each prescription is double-checked for accuracy.

Save The Most Valuable Stamps Ever Offered . . . We Now Give PLAID STAMPS
With All Your Purchases Except At Our Soda Fountain — Cigarettes and Certain Fair Trade Items

HARVEST OF VALUES

PRESCRIPTION PICKUP AND FREE DELIVERY
74 Baltimore St. Phone PA 2-4460 | LAVALE PLAZA PHONE 729-1904

72x90" Cannon "Brewster"
BLANKETS
Washable, mothproof, beautiful carefree colors. Loomed for warmth and beauty.
$3.99

HERSHEY'S Bite-Size SQUARES
Milk Chocolate 44¢
Milk Chocolate with Almonds 44¢
Milk Chocolate with Peanuts 44¢
Krackel 44¢

$2.98 Westclox Keno
ALARM CLOCKS
Peoples Price
$1.99 PLUS TAX
Single key winds both time and alarm. Large easy to read numerals. Clear Bell alarm . . . center alarm indicator.

$2.00 Comparable Value – Giant 250 Count
"COLORAMA" BOXED STATIONARY
Write to your hearts content. Giant double-sized box contains 200 sheets of fine quality paper and 50 matching envelopes. Choice of colors.
$1.00

Gillette "World Series"
SPECIAL!
SAVE 34¢ $2.29 VALUE BOTH ONLY $1.95
Regular 79c Foamy Shaving Cream & A $1.50 "Slim" Adjustable Razor
All For Only $1.95 $2.29 Value
Gillette Slim Razor has a thinner head that's easier to control in those hard to shave areas, longer, slimmer handle fits neatly in the hand. Foamy Shave sets up beard for a closer shave.

U. L. Approved, Knapp-Monarch "Redi-Heat"
ELECTRIC HEATER
$12.99
Thermostat temperature control, fan-forced air flow and lattice-work guard.

U.L. Approved, Bersted Focalipse
ELECTRIC HEATER
$7.49
Portable fast heating. Chases damp, chilly drafts away. Heavy, super-safe, chrome plated wire guard.

1.00 10 Ounce Size Woodbury HAND LOTION 50¢
3.00 16 Ounce Jar Pond's COLD CREAM $1.79
1.49 10 Oz. Lady Esther 4-Purpose FACE CREAM 98¢
ATTENTION: Certain toilet preparations, luggage, billfolds, etc. and jewelry, clocks and watches subject to 10% tax under Federal Internal Revenue Act effective April 1, 1954

Regular 5c Each
FACTORY SMOKER #77 CIGARS
13/50¢
Box of 50
$1.89
15¢ Rigoletto Palma Grande Cigars 6/69¢

10 Pound Bag KITTY LITTER
For Cat Sanitation Absorbs-Deodorizes
$1.00

5 Pound Bag UNCLE GEORGES WILD BIRD FOOD
69¢

NEW IMPROVED DENTAL CUSHIONS
EZO
Helps keep speeds out . . . Helps plate fit snug . . Helps ease pressure on gums . . Helps prevent clicking.
Month's Supply .... 60¢

Pint Bottle Amberine Antiseptic MOUTHWASH 47¢
Pint Bottle Ruberine Astringent MOUTHWASH 47¢
35¢ 1 Ounce Size, Tincture MERTHIOLATE 23¢
29¢ 12 Ounce Size, Citrate of MAGNESIA 18¢

Bottle Of 100 ASPER-BUFF TABLETS ..... 77¢

Johnston's brush-on NO-ROACH KILLS ROACHES-ANTS
pt. $1.69 8 oz. 89¢

GET PLAID STAMPS AT A & P
COME SEE...You'll Save at A & P
FRESH SPARE RIBS 45¢ Lb.
FRESH BRUSSELS SPROUTS 19¢ Lb.
Super Right FRESH HAMS
Shank Portion 53¢ Lb. | Butt Portion 59¢ Lb. | Whole 55¢ Lb.
ALCOHOLIC BEVERAGES & CIGARETTES EXEMPT FROM PLAID STAMP OFFERS

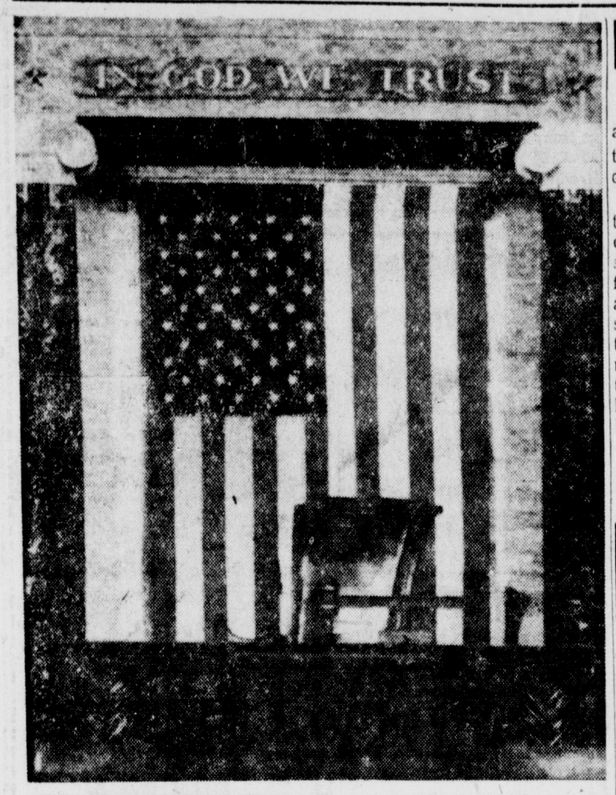

NEW MOTTO FOR HOUSE — The motto "In God We Trust," painted in gold letters above the chair of the Speaker of the House of Representatives, now is in place for the few days remaining in the present session of Congress. It will be replaced during the recess by an enlarged version inscribed on the marble wall. Rep. Fred Marshall, D-Minn., sponsored the resolution calling for the motto. (AP Photofax)

International Trade Seminar Scheduled November 13

The third Maryland International Trade Seminar will be held at the Emerson Hotel in Baltimore on Tuesday, November 13.

The day-long program, designed to encourage companies throughout the state—both large and small—to enter the foreign trade field for the first time or to accelerate their present overseas sales effort, will be sponsored by the Baltimore Association of Commerce, the Maryland Port Authority and the Sales and Marketing Executives of Baltimore, Inc.

The Association of Commerce and the Post Authority also were sponsors of two previous international trade conferences held in Maryland in recent years, one at College Park in 1959 and the other in Baltimore in 1961.

Both were conducted under titles different than the one scheduled for November 13, but the objective was the same—to expand the economy of Maryland and the United States through increased exports and imports.

The official chairmen of the third Maryland International Trade Seminar will be Henry C. Evans, president of the Association of Commerce; John L. Kronau, chairman of the Port Authority; and Judson G. Dimling, president of the Sales and Marketing Executives.

Arranged as a "down to earth" type of meeting, the sessions will be geared to the international marketability of Maryland industry's products and the best overseas areas in which to find customers, or to locate economical sources of supply in foreign countries.

The seminar also will familiarize Maryland industry with the dollars and cents opportunities afforded by selling more of its products in overseas markets.

Cooperation of chambers of commerce and other trade organizations throughout Maryland will be asked to obtain representation at the seminar of business concerns in their areas.

Morning and afternoon panel discussions will be coordinated with a luncheon at which an expert on the European Common Market will be the principal speaker.

Baltimore businessmen closely associated with foreign trade who will appear on the panel discussions include Geoffrey M. Footner, foreign freight forwarder and custom house broker, and Maxwell R. Sacra, director of export for the Black and Decker Manufacturing Company.

Other participants will come to Baltimore for the meeting from New York, Philadelphia and Washington.

The Third Maryland International Trade Seminar is being arranged in cooperation with the U. S. Department of Commerce and its Philadelphia Regional Export Expansion Council.

Baltimore members of the regional council are Jerold C. Hoffberger, president of the National Brewing Company; Robert A. Kriger, vice president of John H. McGill and Company; John L. Kronau, chairman of the Maryland Port Authority; and Gerald S. Wise, retired group manager of Sears, Roebuck and Company and former president of the Baltimore Association of Commerce.

Births Announced At Miners Hospital

FROSTBURG — Six births have been announced at Miners Hospital:

Mr. and Mrs. Dale Geary, Mt. Savage, a son yesterday.

Mr. and Mrs. John Clise, Frostburg, a son Tuesday.

Mr. and Mrs. Delvin Ryan, Frostburg, a son Tuesday.

Mr. and Mrs. Donald Shriver, RD 2, Frostburg, a daughter Tuesday.

Mr. and Mrs. Gerald Morgan, RD 1, Frostburg, a daughter Monday.

Mr. and Mrs. William Nicol, Lonaconing, a daughter Monday.

B&O Appoints Assistant Chief Mechanical Officer

GEORGE M. BEISCHER

George M. Beischer has been appointed assistant chief mechanical officer for the Baltimore and Ohio Railroad, with headquarters in Baltimore. He formerly was chief mechanical officer for the Western Maryland Railway at Hagerstown.

Mr. Beischer began his railroad career with the New York Central System in 1941, following his graduation from the Pratt Institute, Brooklyn, N. Y., with a bachelor of science degree in mechanical engineering.

From 1942 to 1946 he served as a captain in the Army Air Force. Following discharge, Mr. Beischer returned to the New York Central and served successively as special inspector, general foreman, assistant master mechanic, shop superintendent, master mechanic and assistant mechanical superintendent.

Shortly after joining the Western Maryland Railway in 1958 as assistant superintendent of motive power at Hagerstown, Mr. Beischer was appointed chief mechanical officer.

He is a native of Dunmore, Pa. He is a member of the Locomotive Maintenance Officers Association, American Society of Mechanical Engineers and the Southern and Southeastern Railway Club. He and Mrs. Beischer have one daughter, Sharon.

Elmer A. Kuhn is chief mechanical officer for the Baltimore and Ohio Railroad.

Cumberland Stockyards

CUMBERLAND—Market report for October 2: Fat steers, 21.50 to 23.35 cwt; stock steers, 23.00 to 26.50 cwt; good heifers, 20.00 to 22.75 cwt; medium heifers, 18.00 to 19.85 cwt; stock heifers, 19.75 to 20.00 cwt; heavy bulls, 19.10 to 20.10 cwt; light bulls, 23.00 to 25.50 cwt; commercial cows, 13.00 to 15.00 cwt; cutter and canner cows, 9.75 to 12.75 cwt; good calves, 30.00 to 32.50 cwt; medium calves, 28.00 to 29.85 cwt; common calves, 19.00 to 27.60 cwt; light calves, 15.50 to 26.50 cwt; top hogs, 18.50 to 19.80 cwt; sows, none; male hogs, 12.25 to 13.35 cwt; pigs and shoats, 6.25 to 7.50 cwt; heavy hens, .19 to .20 cwt; light hens, .06 to .10 cwt; lambs, 17.00 to 19.50 cwt; calves by head, 17.00 down.

County Bar Association Memorial Service Today

The Allegany County Bar Association will hold a memorial service today at 10 a.m. at the Court House.

Chief Judge Morgan C. Harris and Associate Judge W. Earle Cobey will preside.

The eulogy for former Chief Judge D. Lindley Sloan of the Fourth Judicial Circuit and also of the Maryland Court of Appeals, will be given by William A. Gunter, local attorney.

Former member of the House of Delegates, Estel C. Kelley, will be eulogized by Simon F. Reilly, local attorney.

William S. Jenkins, local attorney, will eulogize former Chief Judge Walter C. Capper.

Edward J. Ryan will eulogize Urner Carl.

The four members died during the past year and were prominent members of the bar for many years.

Rates Rise

Mortgage interest rates charged by large savings and loan associations increased in early September from the previous month's level, the Federal Home Loan Bank Board reported. The associations charged an average of new homes in the first 10 days of September. This compared with an early August average of 5.97 per cent.

Hungarian Communist leader Janos Kadar offered Cardinal Mindszenty a chance to leave the country in 1958, when Pope Pius XII died and his successor was

SPECIAL PRICES
In this ad effective through Saturday October 6, 1962. Right reserved to limit quantities.

LOW PRICES PEOPLES SERVICE DRUG STORES PRESCRIPTIONS

PRESCRIPTIONS ARE OUR BASIC BUSINESS:
A skilled, experienced pharmacist is always on duty, ready to fill your prescription just as your physician ordered. Each prescription is double-checked for accuracy.

Save The Most Valuable Stamps Ever Offered . . . We Now Give
PLAID STAMPS
With All Your Purchases Except At Our Soda Fountain — Cigarettes and Certain Fair Trade Items

HARVEST OF VALUES

PRESCRIPTION PICKUP AND FREE DELIVERY
74 Baltimore St. Phone PA 2-4460 | LAVALE PLAZA PHONE 729-1904

72x90" Cannon "Brewster"
BLANKETS
Washable, mothproof, beautiful carefree colors. Loomed for warmth and beauty.
$3.99

$2.98 Westclox Keno
ALARM CLOCKS
Peoples Price
$1.99 PLUS TAX
Single key winds both time and alarm. Large easy to read numerals. Clear Bell alarm . . . center alarm indicator.

Gillette "World Series"
SPECIAL!
SAVE 34¢ $2.29 VALUE BOTH ONLY $1.95
Regular 79c Foamy Shaving Cream & A $1.50 "Slim" Adjustable Razor
All For Only $1.95 $2.29 Value
Gillette Slim Razor has a thinner head that's easier to control in those hard to shave areas, longer, slimmer handle fits neatly in the hand. Foamy Shave sets up beard for a closer shave.

HERSHEY'S Bite-Size SQUARES
Milk Chocolate 44¢
Milk Chocolate with Almonds 44¢
Milk Chocolate with Peanuts 44¢
Krackel 44¢

$2.00 Comparable Value – Giant 250 Count
"COLORAMA" BOXED STATIONARY
Write to your hearts content. Giant double-sized box contains 200 sheets of fine quality paper and 50 matching envelopes. Choice of colors.
$1.00

U. L. Approved, Knapp-Monarch "Redi-Heat"
ELECTRIC HEATER
$12.99
Thermostat temperature control, fan-forced air flow and lattice-work guard.

U.L. Approved, Bersted Focalipse
ELECTRIC HEATER
$7.49
Portable fast heating. Chases damp, chilly drafts away. Heavy, super-safe, chrome plated wire guard.

1.00 10 Ounce Size Woodbury HAND LOTION 50¢
3.00 16 Ounce Jar Pond's COLD CREAM $1.79
1.49 10 Oz. Lady Esther 4-Purpose FACE CREAM 98¢
ATTENTION: Certain toilet preparations, luggage, billfolds, etc. and jewelry, clocks and watches subject to 10% tax under Federal Internal Revenue Act effective April 1, 1954

Regular 5c Each FACTORY SMOKER #77 CIGARS
13/50¢
Box of 50
$1.89
15¢ Rigoletto Palma Grande Cigars 6/69¢

10 Pound Bag KITTY LITTER
For Cat Sanitation Absorbs-Deodorizes
$1.00
5 Pound Bag UNCLE GEORGES WILD BIRD FOOD
69¢

NEW IMPROVED DENTAL CUSHIONS
EZO
Helps keep seeds out . . Helps plate fit snug . . Helps ease pressure on gums . . Helps prevent clicking.
Month's Supply .... 60¢

Pint Bottle Amberine Antiseptic MOUTHWASH 47¢
Pint Bottle Ruberine Astringent MOUTHWASH 47¢
35c 1 Ounce Size, Tincture MERTHIOLATE 23¢
29c 12 Ounce Size, Citrate of MAGNESIA 18¢

Bottle Of 100 ASPER-BUFF TABLETS ..... 77¢

Johnston's brush-on NO-ROACH KILLS ROACHES-ANTS
pt. $1.69 8 oz. 89¢

GET PLAID STAMPS AT A & P
COME SEE...You'll Save at A & P
FRESH SPARE RIBS 45¢ Lb.
FRESH BRUSSELS SPROUTS 19¢ Lb.
Super Right FRESH HAMS
Shank Portion 53¢ Lb. | Butt Portion 59¢ Lb. | Whole 55¢ Lb.
ALCOHOLIC BEVERAGES & CIGARETTES EXEMPT FROM PLAID STAMP OFFERS

Home From Hospital

FROSTBURG — Kenin Patrick and Brian Dennis Hanley, 51 West Main Street, have returned to their homes from Miners Hospital after having had tonsilectomys.

for fine Quality Printing call
HORIZON PRESS
OV. 9-8529
See our collection of distinctive personalized Christmas Cards

Join
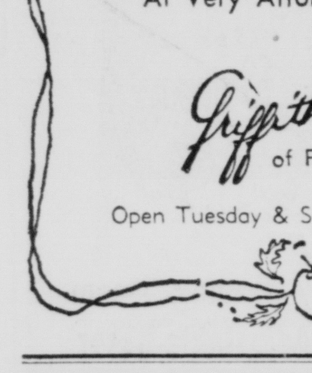

MIDLAND
American Legion
Vale Summit Road

Mail Delivery Being Checked

MOOREFIELD, W. Va. — L. L. Blankenship, postal inspector, has discovered in his preliminary investigations that Moorefield qualifies for door-to-door delivery of mail.

In completing his investigation this week, Mr. Blankenship accompanied by Glenn Evans, postmaster, is checking the population density, walkways for the postman, receipts at the local post office, density of the building structures and residential sections, numbers on houses and other required factors.

SCHOOL SUPPLIES!
See Our Selection
Latest Hit RECORDS
HILL'S NEWSSTAND
26 W. MAIN FROSTBURG

Frostburg Homecoming Queen Is Hagerstown Girl

FROSTBURG — Queen of the Homecoming at Frostburg State Teachers College this weekend is Miss Mary Ellen Cunningham, a senior, majoring in elementary education, from Hagerstown.

Miss Cunningham and her Court will ride in the parade to the Beall High School stadium, where the crowning ceremonies will take place at half-time in the football game between State and the D.C. Teachers.

The Court includes Lynne Van Straten and Rebecca Naill, senior princesses; Winifred Fresh and Catherine Anne Froelich, junior princesses; Sandra Robertson and Teresa Troester, sophomore princesses, and Susan Molesworth and Linda Phillips, freshman princesses.

The Queen is the daughter of Mr. and Mrs. George W. Cunningham of Hagerstown and is a graduate of North Hagerstown High School. She is presently serving as president of Alpha Xi Delta, national fraternity at the college.

Miss Van Straten, the daughter of Mr. and Mrs. R. E. Van Straten, Baltimore is a graduate of Towson High School, an elementary education major, a member of the Nemacolin staff and secretary of Simpson Hall Council.

Miss Naill, daughter of Mr. and Mrs. Daniel Naill, Taneytown, is a graduate of Emmitsburg High School, an elementary education major, and a member of Alpha Xi Delta. She is a representative of the senior class to the Student Senate, secretary of Frost Hall and a member of the Outdoor Club.

Junior princess, Miss Fresh, is a daughter of Mr. and Mrs. Allen Ray Fresh of Cumberland, and a graduate of Ursuline Academy, and her companion princess, Miss Froelich, is the daughter of Mr. and Mrs. John H. Froelich, Baltimore, a graduate of Seton High School.

Sophomore princess Miss Robertson, is a daughter of Mrs. W. F. Robertson of Rockville, and a graduate of Richard Montgomery High School. Her classmate, Miss Troester, is a graduate of Dr. and Mrs. Carl Troester, Silver Spring, and a graduate of Northwood High School.

The freshman princess, Miss Molesworth, is the daughter of Mr. and Mrs. James Molesworth, Woodstock, and a graduate of Milford Mill High School, and her companion, Miss Phillips, is the daughter of Mr. and Mrs. Chester W. Phillips, Annapolis and a graduate of Annapolis High School.

The Homecoming activities will feature the Lettermen, a vocal trio, today at 7:30 p.m. at Compton Auditorium followed by a pep rally and bonfire on the athletic field at 9:30 p.m.

Registraiton will be held in Gunter Hall Saturday from 9-11 a.m. and open house will be held at Diehl Hall from 9:30—10:45 a.m. preceding the formal dedication ceremonies honoring Dean Ivan C. Deihl in Compton Auditorium at 11 a.m. William L. Wilson, Jr., a member of the Board of Trustees, State Teachers Colleges, will preside and President R. Bowen Hardesty will present the distinguished guests.

The parade will begin at 1 p.m. traveling down Main Street followed by the game at 2 p.m. Two Homecoming dances will be held in the evening, one at Gunter Hall and the other at the new National Guard Armory, Brown Street, Cumberland. Music at Gunter Hall will be furnished by Tommy Smithem's Ensemble and at the Armory by the Modernaires.

– KENNEY'S –
GROCERY STORE
LINDEN & WATER ST., FROSTBURG
General Line of Merchandise
Open: 10 A. M. To 10 P. M.
Monday Thru Saturday
Sunday: Noon To 10 P. M

Window Glass
Replace Those Broken Panes Now
We Cut To Your Measurements
LEMMERT'S PAINT & HARDWARE
149 E. Main Frostburg
1929-Our 33rd Anniversary-1962
WE ISSUE: HUNTING LICENSE — BIG GAME STAMPS — DEER & BOW & ARROW STAMPS

Fisher Fills Position Of Liquor Auditor

MOOREFIELD, W. Va. — Clarence H. (Hink) Fisher has assumed his duties as traveling auditor for the State Liquor Stores in District No. 9, the position which became vacant at the time of the death of the late Maynard L. Delawder.

Mr. Fisher, a native of Moorefield, worked in the Moorefield store for several years.

Bruce Zirk was named to the position left vacant by Mr. Fisher.

SEE THE "DEPENDABLES"
'63 DODGE
at
Frostburg Auto Co.
"HOUSE OF COURTESY"
FOR OVER 36 YEARS

Palace Theatre
FRI.-SAT.
2 Showings 7 & 9
"The Magic" Sword"
Basil Rathbone
Color

Faulk Honored As Outstanding Little Leaguer

KEYSER—Neil Faulk, member of the Kiwanis Cubs, was honored Wednesday night as the outstanding player in the Keyser Little League during the past season and was presented the annual Russell (Bull) Bishop Memorial Trophy. He is the son of Mr. and Mrs. Olin Faulk Jr., Armstrong Street extended.

The event marked the first time a member of a Kiwanis-sponsored team had captured the award which is presented by the local club. Runners-up for the honor who were also present were: John Fox, Jaycees; Thomas Browning, McCoole VFW; John Pase, Elks; Bill Swick, IOOF; and Fred Schadler, Moose.

The trophy was presented by Coach Frederick (Tack) Clark of Keyser High School, long active in Little League projects, who paid special tribute to Bishop and his interest in young people. Also present were Oran Brown, coach of the Kiwanis Little League team, and Al Thomas, one of the organizers of the sport in Keyser.

Guest speaker was Coach Dana G. (Horse) Lough of Potomac State College who was introduced by James T. Handlan, program chairman and head of the special events committee.

Lough eulogized Bishop as being "always interested in boys and in boys' activities. He was always willing to help and was always there to help." He spoke to the youths on the importance of facing responsibilities to themselves, their families, and their community in the near future. He pointed out that sports activities are wonderful but that each boy should play hard, learn all that he can, but always play according to the rules. He stressed that one "can be a fine athlete and a fine gentleman at the same time."

Vice-president Alan Paine, who presided at the meeting, introduced Chris Franklin, president of the Student Council at Keyser High School, who explained the work being done by the Council members and students from the government classes to get county residents registered and to the polls on election day. Several girls from the classes pinned the Kiwanians as registered voters.

Other guests were James McIntyre, Clarksburg, and James Stott, Somerset, Pa., who are serving as treasurer and secretary of the Circle K Club at Potomac State College respectively.

A board meeting followed and announcement was made of an inter-club meeting to be held next Thursday at Charles Town.

Circle Convenes

FROSTBURG — The Lucy Wagner Circle of Welsh Memorial Baptist Church met a recent evening at the home of Mrs. Martha Leatherman.

The meeting opened with Mrs. Mary Bean reading a portion from a book "Prayers" by Peter Marshall.

Reports were given by Mary Jane Densmore, secretary-treasurer; Mrs. Mason Diehl, stewardship; Mrs. Winona Wade, mission study; Mrs. Martha Leatherman, community missions; Mrs. Demauth Blanton, prayer; Mrs. Inez Foor, publicity, and Mrs. Marilyn McKenzie, sunshine. The prayer list was read and the circle of prayer followed.

A detailed report was given by Mrs. Mary McLuckie on the Prayer Retreat which she attended at Deep Creek Lake Baptist Church.

The next circle meeting will be held at the home of Mrs. Blanton on October 18 at 7:30 p.m.

CHEVROLET
OK USED CARS
Morton Chevrolet
Chevrolet & Oldsmobile
Ph. OV 9-6655 Frostburg

Ladies Blouses
98c Up
Coffman - Fisher
LONACONING

DANCE
SATURDAY Night
Legion Home
MAIN ST. FROSTBURG
MUSIC BY:
GUY OWENS
"DOWN BEATS"
FREE ADMISSION

Plan Visitation

FROSTBURG—Calanthe Temple 3, Pythian Sisters, will make plans for the visitation of the deputy grand chief, Edna Leese at their meeting to be held today at 7:30 p. m. in Junior Hall, Broadway. Bernice Neilson, most excellent chief, will preside.

Boy Wanted For Part Time Work
Write
P. T. Times-News
Frostburg, Md.

ALUMINUM
STORM DOORS and WINDOWS
• ALUMINUM SIDING
HASTINGS
• ALUMINUM AWNINGS
STORM WINDOWS As Low As $10.95
ARTHUR BOND
Tel. OV 9-8531 FROSTBURG

HEN HOUSE RESTAURANT
65 Bowery St. Frostburg
OV 9-5744
ANNOUNCES NEW HOURS
Mon. thru. Sat. 12 noon to 1 a.m.
Sunday 2 p.m. to 7 p.m.
(Serving Dinners only)
Along with our delicious Fried Chicken We Will Serve Hot Roast Beef Sandwiches, Mashed Potatoes Salad Vegetable only 80c
We Cater To Banquets

PARKLANE
DINE - DANCE NITELY
SPECIAL STUDENT DINNER PRICES
Chicken 85c — Shrimp $1
Weekdays Only
Open 5 P.M. Till ? Except Monday
LIVE ENTERTAINMENT FRI.-SAT.
CALL OV 9-5803
RESERVATIONS HOME DELIVERY
1st Right at Intersection
Broadway & Park Ave.
85 Beall St. Extd. Frostburg

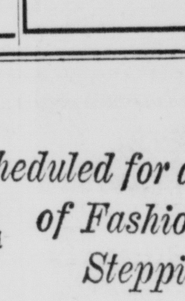
FALL HATS
By Mallory
$9.95
OTHERS $4.98
1ST NATIONAL CHARGE
MEN'S WEAR HOHING'S BOYS' WEAR
11 East Main Frostburg
Open Tue. & Sat. Nites

FINAL SALE!
62 FORD DEMOS
2 GALAXIES
2 FALCONS
BIG REDUCTIONS
HEISKELL MOTOR SALES
E. MAIN FROSTBURG

DRESSES . . .
Beautiful Dresses!
We Have A Wonderful Assortment of Colors, Fabrics and Styles.
. . . We Invite You To Stop In And Let Us Show You Styles That Are Fabulous, Fashionable, Delightfully Flattering — For The Season Ahead, At Very Affordable Prices!
Griffiths of Frostburg
Open Tuesday & Saturday Eve

FREE STANDARD ELECTRIC INSTALLATION ON ALL MAYTAG DRYERS

MAYTAG
World's First Electronic Control DRYER
SETS ITS OWN DRYING TIME
PRICED FROM $249.95
THE DURST CO.
12 East Main OV 9-8833 Frostburg
Open Saturday & Tuesday Evening 'Till 9

scheduled for a Fall of Fashionable Stepping
Town wise and invariably smart . . . Queen Quality's beloved basics cover every walking situation from supermarket to sundown. Sturdy-soft leathers . . . low walking heels are further comfort-conditioned by the famous "Beauty Spots of Ease".
Queen Quality SOFT PEDALS
Star performers on "QUEEN FOR A DAY" ABC TV — and in GLAMOUR Magazine

WE GIVE S&H GREEN STAMPS
1st NATIONAL CHARGE ACCOUNTS
SHANNON'S SHOE STORE
Frostburg's Only Quality Shoe Store
20 East Main St. Frostburg
OPEN TUESDAY & SATURDAY NITES TO 9

American Hardware STORES
BUY AMERICAN SALE
SALE ENDS: Saturday, October 6th
COME IN AND SAVE TODAY!
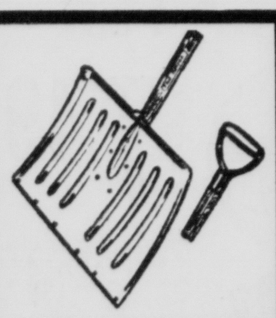
SAVE! ALUMINUM SNOW SHOVELS--REDUCED!
So lightweight and durable. Our own quality brand. 1.87
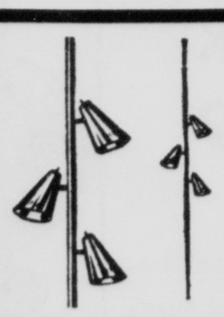
9-FT. BRASS PLATED 3-LITE POLE LAMPS
Shades swivel, pole adjusts 7'9" to 9'1". 6.87

STORM WINDOW KIT DOES SIX WINDOWS!
Save fuel with Warp's poly-pane kit. With nails. 67¢
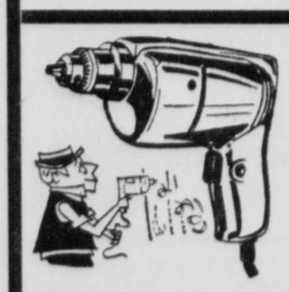
1/4" SHOP-RATED PORTABLE ELECTRIC DRILL
Trigger switch, geared chuck, 6-ft. 3-wire cord! 9.87
$12.88 VALUE
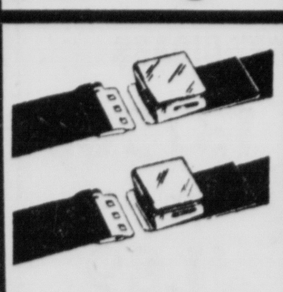
SCOOP! AUTO SAFETY SEAT BELTS
2 FOR 7.75
Nylon webbing--metal to metal. 6,000 lb. test!
$11.76 VALUE
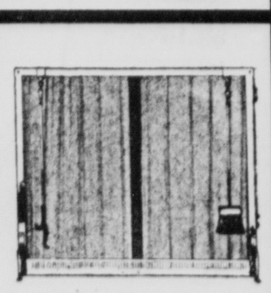
SAVE! FIREPLACE ENSEMBLES
38" x 31" in solid BRASS frame. Poker, brush, pull. 19.67

DUTCH BULBS From HOLLAND
Open Tue. & Sat. Nites To 9
PRICHARD'S
THE HARDWARE DEPARTMENT STORE
DIAL OV 9-6658 FROSTBURG, MD.
"Built on Confidence growing thru Service"
We Deliver Throughout ALLEGANY COUNTY

7 BIG PIECES
Temple-Stuart Solid Rockport Maple
VALUE BUILT INTO EVERY PIECE! GENUINE EARLY AMERICAN STYLE!
FOR $329.00
EXTENDED PAYMENTS
Such an enchanting dining group. Solid maple to provide years of good looks and wearability. Handsomely constructed to please the most discriminating . . . priced to please those with an eye on the budget. Round table extends to 58", 1 captain's chair, 3 Mate's chairs, server and Hutch.

Hafer FURNITURE
25 East Main — Frostburg
OV 9-8865
OPEN TUESDAY and SATURDAY NITE 'TILL 9 P.M.

Home From Hospital

FROSTBURG — Kenin Patrick and Brian Dennis Hanley, 51 West Main Street, have returned to their homes from Miners Hospital after having had tonsilectomys.

for fine Quality Printing call
HORIZON PRESS
OV. 9-8529
See our collection of distinctive personalized Christmas Cards

Join

MIDLAND
American Legion
Vale Summit Road

Mail Delivery Being Checked

MOOREFIELD, W. Va. — L. L. Blankenship, postal inspector, has discovered in his preliminary investigations that Moorefield qualifies for door-to-door delivery of mail.

In completing his investigation this week, Mr. Blankenship accompanied by Glenn Evans, postmaster, is checking the population density, walkways for the postman, receipts at the local post office, density of the building structures and residential sections, numbers on houses and other required factors.

SCHOOL SUPPLIES!
See Our Selection
Latest Hit
RECORDS
HILL'S NEWSSTAND
26 W. MAIN FROSTBURG

Frostburg Homecoming Queen Is Hagerstown Girl

FROSTBURG — Queen of the Homecoming at Frostburg State Teachers College this weekend is Miss Mary Ellen Cunningham, a senior, majoring in elementary education, from Hagerstown.

Miss Cunningham and her Court will ride in the parade to the Beall High School stadium, where the crowning ceremonies will take place at half-time in the football game between State and the D.C. Teachers.

The Court includes Lynne Van Straten and Rebecca Naill, senior princesses; Winifred Fresh and Catherine Anne Froelich, junior princesses; Sandra Robertson and Teresa Troester, sophomore princesses, and Susan Molesworth and Linda Phillips, freshman princesses.

The Queen is the daughter of Mr. and Mrs. George W. Cunningham of Hagerstown and is a graduate of North Hagerstown High School. She is presently serving as president of Alpha Xi Delta, national fraternity at the college.

Miss Van Straten, the daughter of Mr. and Mrs. R. E. Van Straten, Baltimore is a graduate of Towson High School, an elementary education major, a member of the Nemacolin staff and secretary of Simpson Hall Council.

Miss Naill, daughter of Mr. and Mrs. Daniel Naill, Taneytown, is a graduate of Emmitsburg High School, an elementary education major, and a member of Alpha Xi Delta. She is a representative of the senior class to the Student Senate, secretary of Frost Hall and a member of the Outdoor Club.

Junior princess, Miss Fresh, is a daughter of Mr. and Mrs. Allen Ray Fresh of Cumberland, and a graduate of Ursuline Academy, and her companion princess, Miss Froelich, is the daughter of Mr. and Mrs. John H. Froelich, Baltimore, a graduate of Seton High School.

Sophomore princess Miss Robertson, is a daughter of Mrs. W. F. Robertson of Rockville, and a graduate of Richard Montgomery High School. Her classmate, Miss Troester, is a graduate of Dr. and Mrs. Carl Troester, Silver Spring, and a graduate of Northwood High School.

The freshman princess, Miss Molesworth, is the daughter of Mr. and Mrs. James Molesworth, Woodstock, and a graduate of Milford Mill High School, and her companion, Miss Phillips, is the daughter of Mr. and Mrs. Chester W. Phillips, Annapolis and a graduate of Annapolis High School.

The Homecoming activities will feature the Lettermen, a vocal trio, today at 7:30 p.m. at Compton Auditorium followed by a pep rally and bonfire on the athletic field at 9:30 p.m.

Registraiton will be held in Gunter Hall Saturday from 9-11 a.m. and open house will be held at Diehl Hall from 9:30—10:45 a.m. preceding the formal dedication ceremonies honoring Dean Ivan C. Deihl in Compton Auditorium at 11 a.m. William L. Wilson, Jr., a member of the Board of Trustees, State Teachers Colleges, will preside and President R. Bowen Hardesty will present the distinguished guests.

The parade will begin at 1 p.m. traveling down Main Street followed by the game at 2 p.m. Two Homecoming dances will be held in the evening, one at Gunter Hall and the other at the new National Guard Armory, Brown Street, Cumberland. Music at Gunter Hall will be furnished by Tommy Smithem's Ensemble and at the Armory by the Modernaires.

– KENNEY'S –
GROCERY STORE
LINDEN & WATER ST., FROSTBURG
General Line of Merchandise
Open: 10 A. M. To 10 P. M.
Monday Thru Saturday
Sunday: Noon To 10 P. M.

Window Glass
Replace Those Broken Panes Now
We Cut To Your Measurements
LEMMERT'S PAINT & HARDWARE
149 E. Main Frostburg
1929-Our 33rd Anniversary-1962
WE ISSUE: HUNTING LICENSE — BIG GAME STAMPS — DEER & BOW & ARROW STAMPS

Fisher Fills Position Of Liquor Auditor

MOOREFIELD, W. Va. — Clarence H. (Hink) Fisher has assumed his duties as traveling auditor for the State Liquor Stores in District No. 9, the position which became vacant at the time of the death of the late Maynard L. Delawder.

Mr. Fisher, a native of Moorefield, worked in the Moorefield store for several years.

Bruce Zirk was named to the position left vacant by Mr. Fisher.

SEE THE "DEPENDABLES"
'63 DODGE
at
Frostburg Auto Co.
"HOUSE OF COURTESY"
FOR OVER 36 YEARS

Palace Theatre
FRI.-SAT.
2 Showings 7 & 9
"The Magic" Sword"
Basil Rathbone
Color

Faulk Honored As Outstanding Little Leaguer

KEYSER—Neil Faulk, member of the Kiwanis Cubs, was honored Wednesday night as the outstanding player in the Keyser Little League during the past season and was presented the annual Russell (Bull) Bishop Memorial Trophy. He is the son of Mr. and Mrs. Olin Faulk Jr., Armstrong Street extended.

The event marked the first time a member of a Kiwanis-sponsored team had captured the award which is presented by the local club. Runners-up for the honor who were also present were: John Fox, Jaycees; Thomas Browning, McCoole VFW; John Pase, Elks; Bill Swick, IOOF; and Fred Schadler, Moose.

The trophy was presented by Coach Frederick (Tack) Clark of Keyser High School, long active in Little League projects, who paid special tribute to Bishop and his interest in young people. Also present were Oran Brown, coach of the Kiwanis Little League team, and Al Thomas, one of the organizers of the sport in Keyser.

Guest speaker was Coach Dana G. (Horse) Lough of Potomac State College who was introduced by James T. Handlan, program chairman and head of the special events committee.

Lough eulogized Bishop as being "always interested in boys and in boys' activities. He was always willing to help and was always there to help." He spoke to the youths on the importance of facing responsibilities to themselves, their families, and their community in the near future. He pointed out that sports activities are wonderful but that each boy should play hard, learn all that he can, but always play according to the rules. He stressed that one "can be a fine athlete and a fine gentleman at the same time."

Vice-president Alan Paine, who presided at the meeting, introduced Chris Franklin, president of the Student Council at Keyser High School, who explained the work being done by the Council members and students from the government classes to get county residents registered and to the polls on election day. Several girls from the classes pinned the Kiwanians as registered voters.

Other guests were James McIntyre, Clarksburg, and James Stott, Somerset, Pa., who are serving as treasurer and secretary of the Circle K Club at Potomac State College respectively.

A board meeting followed and announcement was made of an inter-club meeting to be held next Thursday at Charles Town.

Circle Convenes

FROSTBURG — The Lucy Wagner Circle of Welsh Memorial Baptist Church met a recent evening at the home of Mrs. Martha Leatherman.

The meeting opened with Mrs. Mary Bean reading a portion from a book "Prayers" by Peter Marshall.

Reports were given by Mary Jane Densmore, secretary-treasurer; Mrs. Mason Diehl, stewardship; Mrs. Winona Wade, mission study; Mrs. Martha Leatherman, community missions; Mrs. Demauth Blanton, prayer; Mrs. Inez Foor, publicity, and Mrs. Marilyn McKenzie, sunshine. The prayer list was read and the circle of prayer followed.

A detailed report was given by Mrs. Mary McLuckie on the Prayer Retreat which she attended at Deep Creek Lake Baptist Church.

The next circle meeting will be held at the home of Mrs. Blanton on October 18 at 7:30 p.m.

CHEVROLET
ok USED CARS
Morton Chevrolet
Chevrolet & Oldsmobile
Ph. OV 9-6655 Frostburg

Ladies Blouses
98c Up
Coffman - Fisher
LONACONING

DANCE
SATURDAY Night
Legion Home
MAIN ST. FROSTBURG
MUSIC BY:
GUY OWENS
"DOWN BEATS"
FREE ADMISSION

Plan Visitation

FROSTBURG—Calanthe Temple 3, Pythian Sisters, will make plans for the visitation of the deputy grand chief, Edna Leese at their meeting to be held today at 7:30 p. m. in Junior Hall, Broadway. Bernice Neilson, most excellent chief, will preside.

Boy Wanted
For
Part Time Work
Write
P. T. Times-News
Frostburg, Md.

ALUMINUM
STORM DOORS and WINDOWS
• ALUMINUM SIDING HASTINGS
• ALUMINUM AWNINGS
STORM WINDOWS As Low As $10.95
ARTHUR BOND
Tel. OV 9-8531 FROSTBURG

HEN HOUSE RESTAURANT
65 Bowery St. Frostburg
OV 9-5744
ANNOUNCES NEW HOURS
Mon. thru. Sat. 12 noon to 1 a.m.
Sunday 2 p.m. to 7 p.m.
(Serving Dinners only)
Along with our delicious Fried Chicken We Will Serve Hot Roast Beef Sandwiches, Mashed Potatoes Salad Vegetable only 80c
We Cater To Banquets

PARKLANE
DINE · DANCE NITELY
SPECIAL STUDENT DINNER PRICES
Chicken 85c — Shrimp $1
Weekdays Only
Open 5 P.M. Till ? Except Monday
LIVE ENTERTAINMENT FRI.-SAT.
CALL OV 9-5803
RESERVATIONS HOME DELIVERY
1st Right at Intersection Broadway & Park Ave.
85 Beall St. Extd. Frostburg

FALL HATS
By Mallory
$9.95
OTHERS $4.98
1ST NATIONAL CHARGE
MEN'S WEAR HOHING'S BOYS' WEAR
11 East Main Frostburg
Open Tue. & Sat. Nites

FINAL SALE!
62 FORD DEMOS
2 GALAXIES
2 FALCONS
BIG REDUCTIONS
HEISKELL MOTOR SALES
E. MAIN FROSTBURG

DRESSES . . .
Beautiful Dresses!
We Have A Wonderful Assortment of Colors, Fabrics and Styles.
. . . We Invite You To Stop In And Let Us Show You Styles That Are Fabulous, Fashionable, Delightfully Flattering — For The Season Ahead, At Very Affordable Prices!
Griffith's of Frostburg
Open Tuesday & Saturday Eve

FREE STANDARD ELECTRIC INSTALLATION ON ALL MAYTAG DRYERS

MAYTAG
World's First Electronic Control
DRYER
SETS ITS OWN DRYING TIME
PRICED FROM $249.95
THE DURST CO.
12 East Main OV 9-8833 Frostburg
Open Saturday & Tuesday Evening 'Till 9

scheduled for a Fall of Fashionable Stepping
Town wise and invariably smart . . . Queen Quality's beloved basics cover every walking situation from supermarket to sundown. Sturdy-soft leathers . . . low walking heels are further comfort-conditioned by the famous "Beauty Spots of Ease".
Queen Quality
SOFT PEDALS
Star performers on "QUEEN FOR A DAY" ABC TV — and in GLAMOUR Magazine
WE GIVE S&H GREEN STAMPS
1st NATIONAL CHARGE ACCOUNTS
SHANNON'S SHOE STORE
Frostburg's Only Quality Shoe Store
20 East Main St. Frostburg
OPEN TUESDAY & SATURDAY NITES TO 9

American Hardware STORES
BUY AMERICAN SALE
SALE ENDS: Saturday, October 6th
COME IN AND SAVE TODAY!
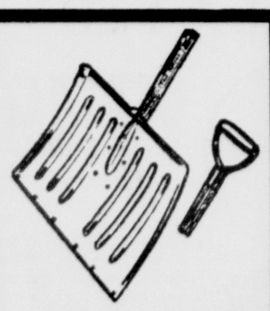
SAVE! ALUMINUM SNOW SHOVELS--REDUCED!
So lightweight and durable. Our own quality brand. 1.87
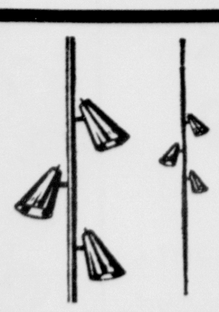
9-FT. BRASS PLATED 3-LITE POLE LAMPS
Shades swivel, pole adjusts 7'9" to 9'1". 6.87
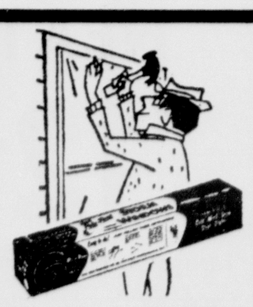
STORM WINDOW KIT DOES SIX WINDOWS!
Save fuel with Warp's poly-pane kit. With nails. 67¢
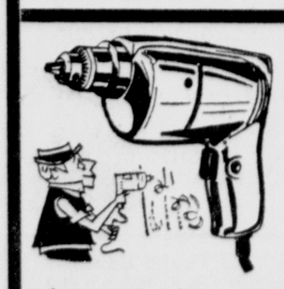
1/4" SHOP-RATED PORTABLE ELECTRIC DRILL
Trigger switch, geared chuck, 6-ft. 3-wire cord! 9.87
$12.88 VALUE
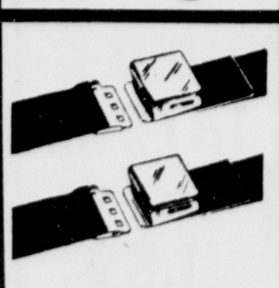
SCOOP! AUTO SAFETY SEAT BELTS
2 FOR 7.75
Nylon webbing--metal to metal. 6,000 lb. test!
$11.76 VALUE
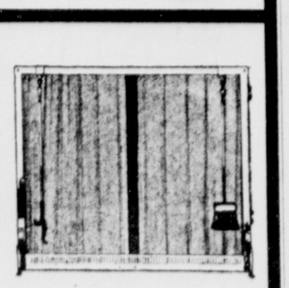
SAVE! FIREPLACE ENSEMBLES
38" x 31" in solid BRASS frame. Poker, brush, pull. 19.67

DUTCH BULBS From HOLLAND
Open Tue. & Sat. Nites To 9
PRICHARD'S
THE HARDWARE DEPARTMENT STORE
DIAL OV 9-6658 FROSTBURG, MD.
"Built on Confidence growing thru Service"
We Deliver Throughout ALLEGANY COUNTY

7 BIG PIECES
Temple-Stuart Solid Rockport Maple
VALUE BUILT INTO EVERY PIECE! GENUINE EARLY AMERICAN STYLE!
FOR $329.00
EXTENDED PAYMENTS
Such an enchanting dining group. Solid maple to provide years of good looks and wearability. Handsomely constructed to please the most discriminating . . . priced to please those with an eye on the budget. Round table extends to 58", 1 captain's chair, 3 Mate's chairs, server and Hutch.

Hafer FURNITURE
25 East Main — Frostburg
OV 9-8865
OPEN TUESDAY and SATURDAY NITE 'TILL 9 P.M.

Church Women Meet In Salisbury Saturday

SALISBURY, Pa. — The Annual Fall Educational Workshop Meeting of Somerset Regional Women's Guild of The United Church of Christ will be held in St. John's Church, here on Saturday. The morning session will start promptly at 10 o'clock D.S.T.

Mrs. Ralph L. Holland, Worcester, Mass., formerly Christian Social Action Chairman of The Women's Guild will present the theme, "Partners With God" and introduce the study books which will be used by local guilds during the coming year.

Rev. Mary E. Wenck, Berlin, Pa., will give the morning meditation during the opening devotional service led by Mrs. Alvin Niner, Salisbury. Special music will be furnished by the Salisbury Guild Chorus and Mrs. Robert Monn will sing a solo "My God and I."

The morning and afternoon workshop periods will be devoted to studying the use of material for the coming year. They will be conducted by leadership teams from the Regional Guild Executive Board and from local churches. The program book to be presented has been prepared by the Council for Lay Life and Work, United Church of Christ, using the theme Partners With God.

The regional guild represents churches of the United Church of Christ in Somerset County and western Maryland. It's officers and department chairmen include President, Mrs. Eber Cockley, Meyersdale; Vice-President, Mrs. Evan Riley, Holsopple and Miss Elaine Swank, Hooversville; Secretary, Mrs. Mary Carey, Somerset; Treasurer, Mrs. Ralph Stuck, Berlin; Department Chairmen are Mrs. C. O. Bender, Grantsville, Md.; Mrs. John Schrock, Jenners Cross Roads; Mrs. Henry Knieriem, Cumberland, Md.; Mrs. S. E. Lobach, Stoystown, Pa. Mrs. John Stangarone, Springs, Pa.

Keyser Men Attend Meeting

KEYSER — Two members of the Holy Name Society from the Church of the Assumption represented the local parish last weekend in Roanoke for the third annual assembly of the Diocesan Council of Catholic Men.

Attending from here were Owen Morgan and Joseph Celich who witnessed sessions at the Hotel Roanoke. Included in the two-day program were four workshops on subjects relating to the convention theme: "Unity Among All Catholic Organizations in the Diocese."

Rev. Shaun McCarty, M.S.-SS.T., of Father Judge Mission Seminary, Monroe, Va., was the keynote speaker on Saturday night. Also on the program was Cartha DeLoatch, assistant director of the Federal Bureau of Investigation.

The convention mass was offered in St. Andrew's Church on Sunday followed by a breakfast. The business session was held on Sunday afternoon and officers named.

FLOWERS say 'Thanks' best!
WE ARRANGE TO YOUR REQUEST
HARVEYS GREEN HOUSE
OV 9-9266 FROSTBURG

Group Plans Banquet

FROSTBURG — The Past Matrons and Past Patrons Association of Western Maryland, Order of Eastern Star, will hold its annual banquet Saturday at 6:15 p. m. at the Central Y.M.C.A. in Cumberland. Mrs. Lillian Zimmerman, past matron of Cumberland Chapter 56, announces that cards and games will follow the dinner.

Farmer Is Honored

Marshall Porter, left, a charter member and second president of the Eckhart Square Circle Club, was honored at the club's annual dinner meeting for having been selected as Maryland's representative farmer. Pictured with him, left to right, are Charles Gillis, club president; Martin M. Gordon, work unit conservationist for Allegany County, and Wilbert R. Paul, chairman of the County Soil Conservation District Board of Supervisors. Mr. Gordon and Mr. Paul pointed out that the Eckhart farmer was one of the first in this county to use contour farming and was the butt of jokes about his so-called crooked ploughing.

Rep. Kee Is Ill

WASHINGTON (AP) — Rep. Elizabeth Kee, D-W. Va., is a patient at the Bethesda Naval Hospital. Her office said she is "suffering from exhaustion caused by overwork."

Ladies Hear Talk On Mexico

FROSTBURG — The Ladies Aid of Salem United Church of Christ held a dinner meeting at the home of Mrs. Myrtle Porter a recent evening with approximately 32 attending.

A short business session was conducted by Mrs. Alberta Miller at which time plans were outlined for the annual sauerkraut supper to be held November 8 at the church.

Mrs. Elsie Kroll was in charge of the program. Miss Elizabeth Workman spoke on her trip to Mexico this past summer. She was attired in the formal dress of the country and displayed several pictures and articles she had purchased there.

Miss Workman talked on the elementary schools, religion and her visits to an old peoples home and an orphanage.

The Mako shark, which travels at 20 miles an hour, is the fastest member of the shark family, according to the Miami Seaquarium.

John C. Ailes Gives Speech

MOOREFIELD, W. Va.—John C. Ailes, editor of the Hampshire Review, spoke to the members of the Woman's Club of Moorefield Monday night on the Constitutional amendments proposed for the General Election this fall.

Mr. Ailes took up each of the five proposals — alcoholic liquor control, state executive and budget, sheriffs' succession, fair representation and legislative — and briefly explained what the amendment was and something of the background of each.

At the conclusion of his talk, Mr. Ailes urged the club members not only to go to the polls on November 6 but to vote on the subject of amendments, whether for or against.

During the business meeting held prior to Mr. Ailes' talk, the club agreed to donate $50 to the Centennial Fund and Mrs. W. J. Teets was appointed chairman of a committee to put on a food sale to help raise this amount. It was also agreed to donate $5 to the CARE literacy program, one of the GFWC projects.

Mrs. James Ansel reviewed some of the work the Fine Arts Committee would be doing while cooperating with the Centennial Arts program. Mrs. M. H. Maxwell stated that Hardy County will select its Centennial Princess November 23 at a public meeting to be held in the Fire Hall. Ten young ladies have shown interest in the contest.

Mrs. Lester Cleaver gave a brief news, or current events, report and Mrs. M. H. Maxwell presented Devotions.

SAVE ON • MAYTAG WASHERS & DRYERS • HOTPOINT REFRIGERATORS
FITZWATER FURNITURE STORE
DEER PARK, MD.

Save Here — On — Lumber & Building Supplies
SLEEMAN'S
OV 9-8818 Frostburg

• Westinghouse • Dumont • Hoffman TV
FROSTBURG TV SALES & SERVICE
YOUR WESTINGHOUSE DEALER
OV 9-9975 FROSTBURG

Paint Roller & Pan — 69c
2" Brush — 89c
ABOVE PRICES WITH THE PURCHASE OF 1 QUART DuPONT or BRUNING PAINT
WEHLER'S
5 East Main Frostburg

FROZEN CUSTARD
Hot Roasted Peanuts
Dashiell Jug Milk
CAKES LUNCH MEATS
MAC'S GROCERIES
Biggest Little Store in Town
BOWERY ST. AT THE BRIDGE FROSTBURG
OPEN DAILY — 8 A.M. TO 11 P.M.

THE ALL NEW '63 RAMBLER NOW ON DISPLAY AT GREEN'S GARAGE
10 NORTH WATER
OUR NEW LOCATION IN FROSTBURG

We Are Open TONITE 'TIL 9
Beautiful Line of Boy's Wear
• Plaid Stamps • 1st National Chg.
LAD 'N LASSIE
17 BROADWAY FROSTBURG

Friday - Saturday Specials!
COME ON IN...
Loose VINEGAR gal. 59c
Canning TOMATOES . . Bu. $1.25
Ice Cold SWEET CIDER . gal. 59c
FAIRMONT ICE CREAM CHOCOLATE FUDGE VANILLA ½ GAL. 79c
3 Dozen Med. Size Eggs $1.09
50 LB. BAG U.S. #1 NEW JERSEY Potatoes $1.69
CORNER GRANT & MAIN
GRANT'S MARKET FRIENDLY SERVICE FAIR PRICES
PHONE OV 9-8733

Maurice's FROSTBURG, MD. KEYSER, W. VA. BEDFORD, PA. EVERETT, PA. ESTABLISHED 1923
Big Savings Now During This WEEK END SALE!
Ends Saturday At 9 P. M.!

BOYS' LONG SLEEVE SPORT SHIRTS $1.00
Sizes 6 to 16. Choose from Plaids, Checks, and Solids All Sanforized

LADIES' CORDANA PRINT DUSTERS $1.99
Sizes 10 to 20, assorted multi-color prints with dainty trims, all 1st quality

SAVE 25% ON MEN'S Work JACKETS $3.99
Washable cotton twill with flannel lining . . . zip front style . . . Green or Grey

GIRLS' FIRST QUALITY SLACK SETS $1.89
Sizes 3 to 6X and 7 to 14 solid coruroy slack set with print stripe turtle neck knit tops, many colors

SALE OF KING SIZE BED PILLOWS $2.99
Your choice of foam rubber or Quasi-Down
Regular values $3.99 ea

BIRDSEYE DIAPERS $1.99 doz.
Size 27x27. Long wearing absorbent cotton, bleached pure white. All first quality.

MANY UNADVERTISED SPECIALS!
KEYSER: Open Wednesday, Friday & Saturday Till 9 P.M.!
FROSTBURG: Open Tuesday, Friday & Saturday Till 9 P.M.!
NOW AT MAURICE'S! VALUABLE S&H GREEN STAMPS

NOW!—3 NIGHTS TO SHOP at MAURICE'S
FROSTBURG
TUESDAY FRIDAY SATURDAY TILL 9
KEYSER
WEDNESDAY FRIDAY SATURDAY TILL 9
Maurice's FROSTBURG, MD. KEYSER, W. VA. BEDFORD, PA. EVERETT, PA. ESTABLISHED 1923
VALUABLE S&H GREEN STAMPS!

Dudley's Markets
OV 9-5202 OV 9-9227
Friday-Saturday Specials
CHICKENS
Legs & Thighs .... lb. 55c
Breasts ..... lb. 59c
2-2½ Cans Silver Floss Kraut plus 1 Lb. Armour's Wieners ..... Both for 89c
Fresh Cauliflower ..... Hd. 29c
Bananas ..... 3 lb. for 29c
Musselman's Pasteurized Cider ..... gallon jug 75c
Monarch Tomato Juice .... 3 46-oz. cans 79c
Cat Litter ..... 4 lb. bag 19c (dry cat food)
Fireside Fig Cakes ..... 2 lb. 49c
Kenny's Peaches ..... 3 2½ cans 89c
Fresh Beef Liver ..... lb. 39c

Everyone's Talking About BRADDOCK ESTATES!
FROSTBURG'S NEWEST PLANNED HOUSING AREA!

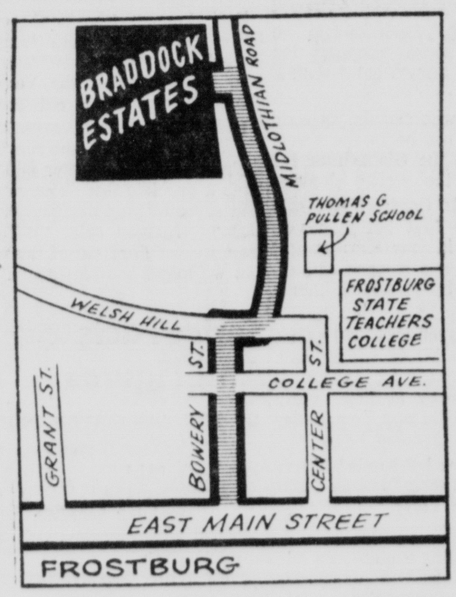

• Beautiful Sites Offering Suburban Living Yet Convenient to Schools, Shopping Areas, etc. Within Easy Driving Distance To All Local Industrial Plants.
• Property Restrictions To Protect Values!
• All Custom-Built Homes
• Completed Homes For Immediate Occupancy
• Spacious Lot In A Planned Development
• Homes Built To Owner's Plan and Specifications on His Choice of Lots
★ CITY WATER ★ GAS ★ ELECTRIC
★ CENTRALIZED SEWAGE DISPOSAL
If you were not among the hundreds who came to visit the Blue Star All Gas Home pictured below, we invite you to visit the site. See the many lovely planned home site lots available. Inspect the completed house.
OPEN: 9 A.M. to 9 P.M. Saturdays & Sundays • 12 Noon to 9 P.M. Weekdays
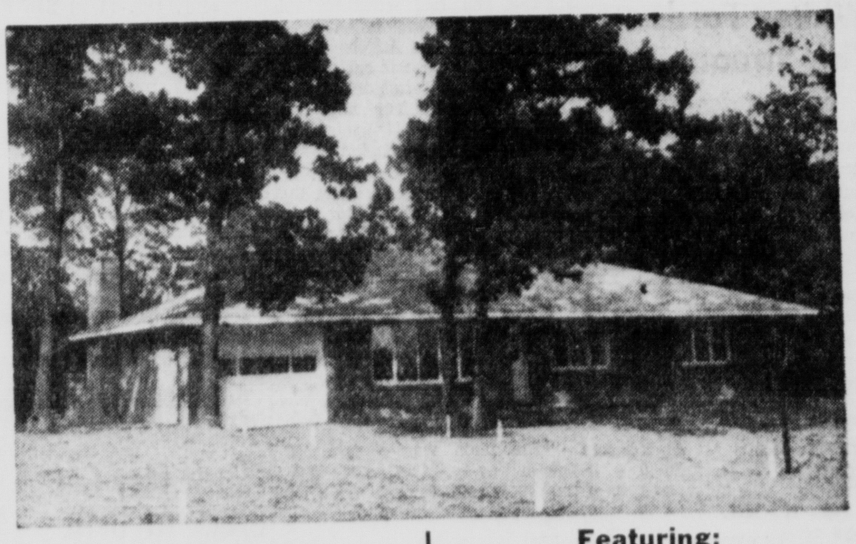
Custom Built Home
• 3 Generous Bedrooms • 2 Ceramic Tile Baths • Hardwood Floors • Completed Kitchen with Natural Wood Cabinets • Ample Closet Space • Brick Construction
Featuring:
★ Gas Heat - Safe - Clean - Economical - Dependable
★ Gas Water Heater — All The Hot Water You Want When You Want It!
★ Roper Built-in Gas Range — Featuring the Burner with the Brain
★ Gas Light — with that Old Fashioned charm
Jesse Fuller & Son
"Builders of Quality Homes"
19 Braddock St. OV 9-8790 Frostburg
Developers of "Braddock Estates"
• All Developments Existing & Proposed Approved By: Health Dept., County Zoning & Planning Commission, County Roads Dept., Public Service Commission.

Layman's Hardware
37 E. Main OV 9-9915 Frostburg
Cash and Carry System SAVES You MONEY!

Wiring Supplies
250 Foot Coils
14-2 Romex $6.80 coil
12-2 Romex $8.40 coil
12-2 Romex $9.28 coil With Ground
CEILING BOXES Each 32c
Carton of 50 Each 28c
Outlet Boxes ea. 24c
CARTONS OF 50 — each 21c
COPPER TUBING
60 Foot Coils ½" "L" $9.95
60 Foot Coils ¾" "L" $15.95
20 Foot Joints ½" "L" hard $3.98
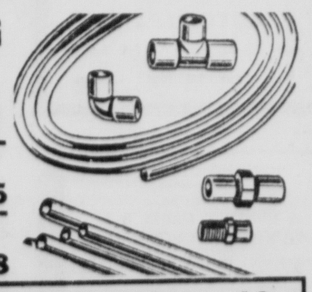
WALL RECEPTACLE, PLATE & BOX .. 49c
WALL SWITCH, PLATE & BOX 59c
PANELS...BREAKERS...ACCESSORIES ENTRANCE CABLES...WIRES, ETC..... REDUCED

Church Women Meet In Salisbury Saturday

SALISBURY, Pa. — The Annual Fall Educational Workshop Meeting of Somerset Regional Women's Guild of The United Church of Christ will be held in St. John's Church, here on Saturday. The morning session will start promptly at 10 o'clock D.S.T.

Mrs. Ralph L. Holland, Worcester, Mass., formerly Christian Social Action Chairman of The Women's Guild will present the theme, "Partners With God" and introduce the study books which will be used by local guilds during the coming year.

Rev. Mary E. Wenck, Berlin, Pa., will give the morning meditation during the opening devotional service led by Mrs. Alvin Niner, Salisbury. Special music will be furnished by the Salisbury Guild Chorus and Mrs. Robert Monn will sing a solo "My God and I."

The morning and afternoon workshop periods will be devoted to studying the use of material for the coming year. They will be conducted by leadership teams from the Regional Guild Executive Board and from local churches. The program book to be presented has been prepared by the Council for Lay Life and Work, United Church of Christ, using the theme Partners With God.

The regional guild represents churches of the United Church of Christ in Somerset County and western Maryland. It's officers and department chairmen include President, Mrs. Eber Cockley, Meyersdale; Vice-President, Mrs. Evan Riley, Holsopple and Miss Elaine Swank, Hooversville; Secretary, Mrs. Mary Carey, Somerset; Treasurer, Mrs. Ralph Stuck, Berlin; Department Chairmen are Mrs. C. O. Bender, Grantsville, Md.; Mrs. John Schrock, Jenners Cross Roads; Mrs. Henry Knieriem, Cumberland, Md.; Mrs. S. E. Lobach, Stoystown, Pa. Mrs. John Stangarone, Springs, Pa.

Farmer Is Honored

Marshall Porter, left, a charter member and second president of the Eckhart Square Circle Club, was honored at the club's annual dinner meeting for having been selected as Maryland's representative farmer. Pictured with him, left to right, are Charles Gillis, club president; Martin M. Gordon, work unit conservationist for Allegany County, and Wilbert R. Paul, chairman of the County Soil Conservation District Board of Supervisors. Mr. Gordon and Mr. Paul pointed out that the Eckhart farmer was one of the first in this county to use contour farming and was the butt of jokes about his so-called crooked ploughing.

Group Plans Banquet

FROSTBURG — The Past Matrons and Past Patrons Association of Western Maryland, Order of Eastern Star, will hold its annual banquet Saturday at 6:15 p. m. at the Central Y.M.C.A. in Cumberland. Mrs. Lillian Zimmerman, past matron of Cumberland Chapter 56, announces that cards and games will follow the dinner.

Rep. Kee Is Ill

WASHINGTON (AP) — Rep. Elizabeth Kee, D-W. Va., is a patient at the Bethesda Naval Hospital. Her office said she is "suffering from exhaustion caused by overwork."

Keyser Men Attend Meeting

KEYSER — Two members of the Holy Name Society from the Church of the Assumption represented the local parish last weekend in Roanoke for the third annual assembly of the Diocesan Council of Catholic Men.

Attending from here were Owen Morgan and Joseph Celich who witnessed sessions at the Hotel Roanoke. Included in the two-day program were four workshops on subjects relating to the convention theme: "Unity Among All Catholic Organizations in the Diocese."

Rev. Shaun McCarty, M.S.-SS.T., of Father Judge Mission Seminary, Monroe, Va., was the keynote speaker on Saturday night. Also on the program was Cartha DeLoatch, assistant director of the Federal Bureau of Investigation.

The convention mass was offered in St. Andrew's Church on Sunday followed by a breakfast. The business session was held on Sunday afternoon and officers named.

FLOWERS say 'Thanks' best!
WE ARRANGE TO YOUR REQUEST
HARVEYS GREEN HOUSE
OV 9-9266 FROSTBURG

SAVE ON
• MAYTAG WASHERS & DRYERS
• HOTPOINT REFRIGERATORS
FITZWATER FURNITURE STORE
DEER PARK, MD.

Save Here — On —
Lumber & Building Supplies
SLEEMAN'S
OV 9-8818 Frostburg

• Westinghouse
• Dumont
• Hoffman
TV
FROSTBURG TV SALES & SERVICE
YOUR WESTINGHOUSE DEALER
OV 9-9925 FROSTBURG

Paint Roller & Pan — 69c
2" Brush — 89c
ABOVE PRICES WITH THE PURCHASE OF 1 QUART DuPONT or BRUNING PAINT
WEHLER'S
5 East Main Frostburg

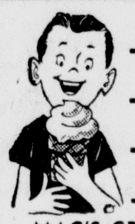
FROZEN CUSTARD
Hot Roasted Peanuts
Dashiell Jug Milk
CAKES LUNCH MEATS
MAC'S GROCERIES
Biggest Little Store in Town
BOWERY ST. AT THE BRIDGE FROSTBURG
OPEN DAILY — 8 A.M. TO 11 P.M.

Ladies Hear Talk On Mexico

FROSTBURG — The Ladies Aid of Salem United Church of Christ held a dinner meeting at the home of Mrs. Myrtle Porter a recent evening with approximately 32 attending.

A short business session was conducted by Mrs. Alberta Miller at which time plans were outlined for the annual sauerkraut supper to be held November 8 at the church.

Mrs. Elsie Kroll was in charge of the program. Miss Elizabeth Workman spoke on her trip to Mexico this past summer. She was attired in the formal dress of the country and displayed several pictures and articles she had purchased there.

Miss Workman talked on the elementary schools, religion and her visits to an old peoples home and an orphanage.

The Mako shark, which travels at 20 miles an hour, is the fastest member of the shark family, according to the Miami Seaquarium.

John C. Ailes Gives Speech

MOOREFIELD, W. Va.—John C. Ailes, editor of the Hampshire Review, spoke to the members of the Woman's Club of Moorefield Monday night on the Constitutional amendments proposed for the General Election this fall.

Mr. Ailes took up each of the five proposals — alcoholic liquor control, state executive and budget, sheriffs' succession, fair representation and legislative — and briefly explained what the amendment was and something of the background of each.

At the conclusion of his talk, Mr. Ailes urged the club members not only to go to the polls on November 6 but to vote on the subject of amendments, whether for or against.

During the business meeting held prior to Mr. Ailes' talk, the club agreed to donate $50 to the Centennial Fund and Mrs. W. J. Teets was appointed chairman of a committee to put on a food sale to help raise this amount. It was also agreed to donate $5 to the CARE literacy program, one of the GFWC projects.

Mrs. James Ansel reviewed some of the work the Fine Arts Committee would be doing while cooperating with the Centennial Arts program. Mrs. M. H. Maxwell stated that Hardy County will select its Centennial Princess November 23 at a public meeting to be held in the Fire Hall. Ten young ladies have shown interest in the contest.

Mrs. Lester Cleaver gave a brief news, or current events, report and Mrs. M. H. Maxwell presented Devotions.

We Are Open TONITE 'TIL 9
Beautiful Line of Boy's Wear
• Plaid Stamps
• 1st National Chg.
LAD 'N LASSIE
17 BROADWAY FROSTBURG

Friday - Saturday Specials!

Loose VINEGAR gal. 59c
Canning TOMATOES .. Bu. $1.25
Ice Cold SWEET CIDER . gal. 59c
FAIRMONT ICE CREAM CHOCOLATE FUDGE VANILLA ½ GAL. 79c
3 Dozen Med. Size Eggs $1.09
50 LB. BAG U.S. #1 NEW JERSEY Potatoes $1.69
CORNER GRANT & MAIN
GRANT'S MARKET FRIENDLY SERVICE FAIR PRICES
PHONE OV 9-8733

Maurice's FROSTBURG, MD. KEYSER, W. VA. BEDFORD, PA. EVERETT, PA. ESTABLISHED 1923
Big Savings Now During This WEEK END SALE!
Ends Saturday At 9 P. M.!
BOYS' LONG SLEEVE SPORT SHIRTS $1.00
Sizes 6 to 16, Choose from Plaids, Checks, and Solids All Sanforized
LADIES' CORDANA PRINT DUSTERS $1.99
Sizes 10 to 20, assorted multi-color prints with dainty trims, all 1st quality
SAVE 25% ON MEN'S Work JACKETS $3.99
Washable cotton twill with flannel lining . . . zip front style . . . Green or Grey
GIRLS' FIRST QUALITY SLACK SETS $1.89
Sizes 3 to 6X and 7 to 14 solid coruroy slack set with print stripe turtle neck knit tops, many colors
SALE OF KING SIZE BED PILLOWS $2.99
Your choice of foam rubber or Quasi-Down
Regular values $3.99 ea
BIRDSEYE DIAPERS $1.99 doz.
Size 27x27. Long wearing absorbent cotton, bleached pure white. All first quality.
MANY UNADVERTISED SPECIALS!
KEYSER Open Wednesday, Friday & Saturday Till 9 P.M.!
FROSTBURG Open Tuesday, Friday & Saturday Till 9 P.M.!
NOW AT MAURICE'S! VALUABLE S&H GREEN STAMPS

THE ALL NEW '63 RAMBLER NOW ON DISPLAY AT GREEN'S GARAGE
10 NORTH WATER
OUR NEW LOCATION IN FROSTBURG

NOW!—3 NIGHTS TO SHOP at MAURICE'S
FROSTBURG
TUESDAY FRIDAY SATURDAY TILL 9
KEYSER
WEDNESDAY FRIDAY SATURDAY TILL 9
Maurice's FROSTBURG, MD. KEYSER, W. VA. BEDFORD, PA. EVERETT, PA. ESTABLISHED 1923
VALUABLE S&H GREEN STAMPS!

Dudley's Markets
OV 9-5202 OV 9-9227
Friday-Saturday Specials
CHICKENS
Legs & Thighs .... lb. 55c
Breasts ..... lb. 59c
2-2½ Cans Silver Floss Kraut plus 1 Lb. Armour's Wieners ..... Both for 89c
Fresh Cauliflower ..... Hd. 29c
Bananas ..... 3 lb. for 29c
Musselman's Pasteurized Cider ..... gallon jug 75c
Monarch Tomato Juice .... 3 46-oz. cans 79c
Cat Litter ..... 4 lb. bag 19c (dry cat food)
Fireside Fig Cakes ..... 2 lb. 49c
Kenny's Peaches ..... 3 2½ cans 89c
Fresh Beef Liver ..... lb. 39c

Layman's Hardware
37 E. Main OV 9-9915 Frostburg
Cash and Carry System SAVES You MONEY!
Wiring Supplies
250 Foot Coils
14-2 Romex $6.80 coil
12-2 Romex $8.40 coil
12-2 Romex $9.28 coil With Ground
CEILING BOXES Each 32c
Carton of 50 Each 28c
Outlet Boxes ea. 24c
CARTONS OF 50 — each 21c
COPPER TUBING 60 Foot Coils ½" "L" $9.95
60 Foot Coils ¾" "L" $15.95
20 Foot Joints ½" "L" hard $3.98

WALL RECEPTACLE, PLATE & BOX .. 49c
WALL SWITCH, PLATE & BOX 59c
PANELS...BREAKERS...ACCESSORIES ENTRANCE CABLES...WIRES, ETC..... REDUCED

Everyone's Talking About BRADDOCK ESTATES!
FROSTBURG'S NEWEST PLANNED HOUSING AREA!

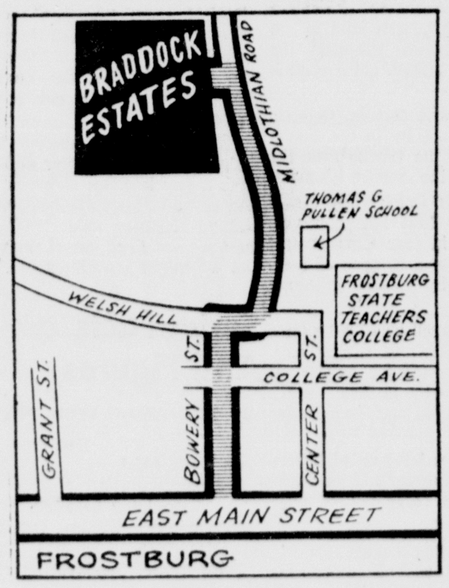

• Beautiful Sites Offering Suburban Living Yet Convenient to Schools, Shopping Areas, etc. Within Easy Driving Distance To All Local Industrial Plants.
• Property Restrictions To Protect Values!
• All Custom-Built Homes
• Completed Homes For Immediate Occupancy
• Spacious Lot In A Planned Development
• Homes Built To Owner's Plan and Specifications on His Choice of Lots
★ CITY WATER ★ GAS ★ ELECTRIC
★ CENTRALIZED SEWAGE DISPOSAL
If you were not among the hundreds who came to visit the Blue Star All Gas Home pictured below, we invite you to visit the site. See the many lovely planned home site lots available. Inspect the completed house.
OPEN: 9 A.M. to 9 P.M. Saturdays & Sundays • 12 Noon to 9 P.M. Weekdays

Custom Built Home
• 3 Generous Bedrooms • 2 Ceramic Tile Baths • Hardwood Floors • Completed Kitchen with Natural Wood Cabinets • Ample Closet Space • Brick Construction
Featuring:
★ Gas Heat - Safe - Clean - Economical - Dependable
★ Gas Water Heater — All The Hot Water You Want When You Want It!
★ Roper Built-in Gas Range — Featuring the Burner with the Brain
★ Gas Light — with that Old Fashioned charm
Jesse Fuller & Son
"Builders of Quality Homes"
19 Braddock St. OV 9-8790 Frostburg
Developers of "Braddock Estates"
• All Developments Existing & Proposed Approved By: Health Dept., County Zoning & Planning Commission, County Roads Dept., Public Service Commission.

Yankees Take World Series Lead With 6-2 Victory Over Giants

Whitey Ford Goes Distance For New York

Boyer's Home Run Breaks 2-2 Knot In Seventh Inning

By JACK HAND
Associated Press Sports Writer

SAN FRANCISCO (AP)—Steady Whitey Ford rose to the occasion once again Thursday, settling down after a shaky start, and won his 10th World Series game for the New York Yankees with a 6-2 decision over the weary San Francisco Giants in the series opener at Candlestick Park.

The stocky 33-year-old left-hander, who has won more series games than any other pitcher, saw his scoreless streak broken after 33 2-3 innings but calmly set down the Giants while scattering 10 hits along the way.

Only Willie Mays, his tormentor in All-Star games, and Jose Pagan gave Ford trouble consistently. Each collected three singles. Against Ford in All-Star and series plays, Mays now has nine hits in 11 at bats.

The American League champions, who have won 19 of 26 previous series, went about this in methodical fashion against the Giants, who Wednesday finished a wild best-of-three playoff with the Los Angeles Dodgers for the National League pennant.

Clete Boyer, the fielding member of the baseball family from Missouri, contributed the big hit, a 365-foot home run off loser Billy O'Dell that snapped a 2-2 tie in the seventh.

Not content with that slender margin, the Yanks kept snapping and snarling away at O'Dell, Don Larsen, and Stu Miller until they had stretched their lead to four runs.

The crowd of 43,852 seemed unusually quiet for a city seeing its first World Series game. Apparently they had celebrated so long into the wee small hours after Wednesday's victory in Los Angeles that they were all worn out.

In sharp contrast to the tired Giants, who had to play 165 games to decide the pennant, the Yanks were well rested. They clinched the flag Sept. 25 and did nothing but tune up for the series until the season ended Sunday.

A light breeze that blew up ruffled Ford's blouse and pantaloons as he came down the stretch for a strong finish. It was his seventh complete series game and his 18th series appearance in all.

Roger Maris, the 61-homer hero of 1961 but a .256 batter this season, gave the Giants a quick taste of Yankee power with a long blast to the right field fence in the first. Bobby Richardson and Tom Tresh had singled before Maris laced the ball to the fence. Felipe Alou jumped high into the air and managed to keep the ball from going over the barrier for a homer but couldn't hold it. It bounced away for a two-run double.

The Giants scrambled back with a run in the second on Mays' first single, another single by Jim Davenport and a beautifully-placed drag bunt by Pagan that got Mays home from third.

Ford knew he was in for trouble when the Giants lit into him again in the third. With one out, Chuck Hiller looped a double to left center and Felipe Alou singled to right, moving Hiller to third. Up came Mays and he delivered another single into center that scored Hiller and tied the score at 2-2.

WHITEY AT WORK — Whitey Ford, New York Yankee southpaw, is shown as he threw the final pitch of the first World Series game in San Francisco yesterday afternoon. The pitch was to Giant outfielder Harvey Kuenn. Ford gave up ten hits to the Giants, but the Yanks triumphed, 6-2, to take a 1-0 lead in the best-of-seven series. (AP Photofax)

Whitey Fords The Stream

SAN FRANCISCO (UPI) —The box score of the first game of the World Series:

NEW YORK	AB	R	H	RBI
Kubek ss	5	0	2	0
Richardson 2b	5	1	1	0
Tresh lf	5	2	2	0
Mantle cf	4	0	0	0
Maris rf	4	1	2	2
Howard c	3	1	2	1
Skowron 1b	2	0	0	0
Long 1b	2	0	1	1
Boyer 3b	3	1	1	2
Ford p	3	0	0	0
Totals	36	6	11	6

San Francisco	AB	R	H	RBI
Kuenn lf	5	0	0	0
Hiller 2b	4	1	1	0
F. Alou rf	4	0	1	0
Mays cf	4	1	3	1
Cepeda 1b	4	0	0	0
Davenport 3b	2	0	1	0
Bailey c	4	0	0	0
Miller p	0	0	0	0
Pagan ss	4	0	3	1
O'Dell p	3	0	1	0
Larsen p	0	0	0	0
Orsino c	1	0	0	0
Totals	35	2	10	2

New York	200 000 121—6
San Francisco	011 000 000—2

PO-A-New York 27-12. San Francisco 27-9. DP-Richardson, Kubek and Skowron; Davenport, Hiller and Sepeda. LOB-New York 9, San Francisco 8. 2B-Maris, Hiller. HR-Boyer. SB-Mantle, Tresh. SF-Boyer.

	ip	h	r	er	bb	so
Ford (W)	9	10	2	2	2	6
O'Dell (L)	7 1-3	9	5	5	3	8
Larsen	1	1	1	1	1	0
Miller	2-3	1	0	0	1	0

HBP-By O'Dell (Howard). U-Barlick (NL), Plate; Berry (AL), 1B; Landes (NL), 2B; Honochick, (AL), 3B; Burkhart won, (LF) Soar (AL), RF. T-2:43. A-43852.

Weary Giants Not Ready To Concede To Yankees

Dark Will Bench Orlando Cepeda In Today's Game

SAN FRANCISCO (UPI) —That dull thud you just heard was the San Francisco Giants crashing back to reality but a grim-faced Alvin Dark refused to count his team out.

"This club has been bouncing back all year and losing this first game of the World Series doesn't mean a thing," Dark said in the Giants club house just after the Yankees had ground out a routine 6-2 victory.

One thing was certain. Orlando Cepeda will not be in the lineup Friday when the Giants face the Yankees in the second game.

"Orlando is tired," Dark said of his burly first baseman who went hitless in four trips against Whitey Ford and stopped a third-inning rally by grounding into a double play.

"He has played about 260 games this year, including winter ball. That is too much for anyone. It will be McCovey at first, Matty Alou in left field and Tom Haller catching."

All three are left-handed hitters who will be facing Yankee right-hander Ralph Terry.

Not Too Tired

Cepeda, cutting a pineapple into small chunks with a dangerous looking knife, shrugged when told that he would be benched Friday.

Willie Mays made no secret that he is fatigued after the nerve-wracking playoff with Los Angeles for the pennant.

"Did you feel tense for this game?" Mays was asked.

"After that Los Angeles series, man, all the tense is out of me," said Willie who cracked Ford for three singles in four trips and now is nine for 11 against the Yankee southpaw, including All-Star games.

"I think there is no doubt that the club is fatigued — but we're all doing our best. Look at (Billy) O'Dell. He's tired but he didn't gripe. He pitched real good.

"Me? I'm dead."

O'Dell, a loser in his World Series debut, said that Clete Boyer hit a "real good pitch" for the home run that sent the Yankees into a 3-2 lead.

Better Than Pitch

"The pitch was a fast ball, low and away," the lantern-jawed southpaw said. "Boyer was a better hitter than the pitch."

There were no excuses made for the eighth inning snafu when shortstop Jose Pagan jostled into left-fielder Harvey Kuenn and grabbed Boyer's short fly to let in another New York run.

"Mays called for me to take it and Pagan was calling too," Kuenn said without elaboration.

Kuenn rated Ford, whom he faced a lot in the American League, as looking "quicker than usual. But of course, it's been a while since I've seen him."

Bob Nieman, who has seen a lot of baseball in both leagues, smiled wryly over his mug of beer when asked if the Yankees were like the same old powerhouse.

"When you get a home run from their number eight hitter and you have a guy like Bill Skowron batting seventh, they must be pretty strong," Nieman said. "Well, at least we got Ford out of the way. But we might see him again."

Series Facts And Figures

By THE ASSOCIATED PRESS

	Won	Lost	Pct.
New York (AL)	1	0	1.000
San Francisco (NL)	0	1	.000

Remaining Schedule

Second game, Friday, Oct. 5 at San Francisco

Third game, Sunday, Oct. 7 at New York

Fourth game, Monday, Oct. 8 at New York

Fifth game (if necessary), Tuesday, Oct. 9 at New York

Sixth game (if necessary), Thursday, Oct. 11 at San Francisco

Seventh game (if necessary) Friday, Oct. 12 at San Francisco.

Financial Figures First Game

Attendance—43,852.

Net receipts—$355,838.48

Commissioner's share — $53,375.77

Players' share—$181,477.63

New York club's share — $30,246.27

San Francisco club's share — $30,246.27

American League's share—$30,246.27

National League's share—$30,246.27

Kelso Placed Second In TRA Weekly Ratings

Carry Back Still In Top Position

NEW YORK (UPI) — Kelso, making a late bid for an unprecedented third straight horse of the year designation, moved into second place behind Carry Back Thursday in the weekly poll of the racing secretaries of the Thoroughbred Racing Association.

The 5-year old gelding demonstrated his return to form with a solid victory in the Woodward Stakes at Aqueduct last Saturday and as a result moved past Prove It in the older male horse voting. Carry Back, in Paris for Sunday's Prix de L'arc de Triomphe, still holds a commanding lead with 308 points to Kelso's 153.

All of last week's other leaders also retained their positions, although a tight battle developed among the 2-year old colts when Never Bend won the Cowdin Stakes at Belmont last Monday. He now trails the undefeated Candy Spots by 10 points, 275-265.

The top vote-getter was Jaipur with 360 points in the 3-year old colt division. Other leaders were Affectionately (2-year old filly), Cicada (3-year old filly and Primonetta (older filly or mare).

Men's Shuffle League Results

Cumberland Moose 2, Ft. Ashby VFW 1
Eddie's Tavern 2, Hi-Dee Club 1
Cumberland VFW 3, Cresaptown Firemen 0
Redmen 2, Hann's Tavern 1
Peck's Cafe 2, Outdoor Club 1
Art Blank's 2, Goodfellowship Club 1
Corner Tavern 2, Cumberland K. of C. 1
Cumberland Eagles 3, Owls 0 (forfeit)
Purple Heart Club 2, Spa Bar 1

HIGH SCORERS:

Bob Morgan, Moose, 19; Bob Wagoner, Ft. Ashby, 19.

Francis Duckworth, Eddie's, 17; McFarland, Hi-Dee, 13.

"Tee" Hemmis, Cumberland VFW, 24; Pete Borror, Cresaptown, 13.

Crass, Redmen, 21; Kenny Fogle, Hann's 16.

Gus Peretti, Peck's, 20; K. Troutman and Bittner, ODC, 21.

Buck Morgan and Buck Bridges, Blank's, 19; Lynn Thorp, Goodfellowship, 19.

Leo Twigg, Corner Tavern, 23; Al Martin, K. of C., 24.

Ed Downton, Purple Heart, 22; Frank Lyons, Spa, 16.

Elorde May Get Crack At Ortiz

MANILA (UPI) — Gabriel (Flash) Elorde of the Philippines may finally get a crack at Carlos Ortiz' world lightweight crown—early next year.

Negotiations for a title fight between Ortiz and the 26-year-old Elorde, who is world junior lightweight champion, started Thursday.

Nick Santiago of the sports and promotions agency here, which has a promotional contract with Ortiz, said that prospects for the title match were "very bright" after he conferred Thursday with Elorde's manager and father-in-law, Lope Sarreal.

Fight Promoter Hurt In Wreck

MIAMI (UPI) — Chris Dundee, widely known Miami Beach boxing promoter, was hospitalized by an automobile accident Wednesday.

Dundee suffered three broken ribs, a fractured shoulder and scalp lacerations, when his car collided with a concrete-mixer truck. He was admitted to Mt. Sinai Hospital.

Agency Discontinued

CHARLESTON, W. Va. (UPI)—The Public Service Commission granted the Baltimore & Ohio Railway permission Thursday to discontinue its agency freight station at Reedsville, Preston County. The railway said it was losing money on the agency which will be operated only as a non-agency station restricted to carloads only.

Killed By Gun

WELCH, W. Va. (UPI) — Wilburn Dameron, 18, of near Iaeger, died in a hospital here Wednesday of a pistol wound in the head. Police said the wound was accidentally self-inflicted Monday night at the Dameron home.

Miami Meets Florida State In Orange Bowl

GW Tests Furman In Night Contest

By United Press International

Quarterback star George Mira of Miami (Fla.) unlimbers his pitching arm against Florida State in Friday night's top college football game at the Orange Bowl.

Both teams carry unbeaten records into the fray, Miami having upended Pittsburgh and Texas Christian, while the neighboring Seminoles have defeated the Citadel and Furman and played Kentucky to a scoreless deadlock.

Two other games supply the major portion of the Friday schedule. Detroit, with an expert passer in Jerry Gross, faces New Mexico State and George Washington takes on Furman in a Southern Conference contest.

Saturday's attractions include Alabama's steamrolling Crimson Tide against Vanderbilt; Ohio State, top-rated in the first weekly UPI board of coaches' poll, Meeting U.C.L.A.: Texas vs. Tulane; Penn State against Rice; Georgia Tech opposing L.S.U. in the day's nationally televised game (CBS); Army pitted against Michigan; Washington against Kansas State, and Mississippi vs. Houston.

Mira and Florida State quarterback Eddie Feely rank among the national leaders in total offense. The Miami mastermind needs only two more touchdown passes to tie the school record of 13 held by past Hurricane stars Fran Curci and Jack Hackett.

Florida State could be equal to the task of stopping Mira, for the Seminoles have yielded a slim average of 39 yards per game to enemy passers.

Yankees Made 14-5 Favorites To Win Series

NEW YORK (UPI) — Because of Thursday's opening game victory, the New York Yankees were boosted by Broadway oddsmakers to 14-5 favorites, man to man, to beat the San Francisco Giants in the World Series.

Before the opening game in the best-of-seven series, New York had been favored at 7-5. But Thursday night the oddsmakers quoted a professional range of 13 to 5 — 3 to 1, with the man-to-man price in the middle at 14-5.

The Yankees also were made 13-10 man-to-man favorites to win Friday's second game of the Series. The range was 6 to 5 — 7 to 5.

The odds were only 4-1 Thursday night against New York winning the next three games for a four-game sweep of the Series. And the price was 20-1 that the Giants would not take the next four games.

Injury Sidelines WVU Linebacker

MORGANTOWN, W. Va. (UPI) —West Virginia linebacker John Skinner will not be able to see action in Saturday's game with Boston University because of an ankle injury.

Coach Gene Corum said that Skinner suffered a sprained ankle during drills earlier this week. Corum also said that he has not yet made up his mind whether to start Tom Woodehisck or Eli Kosanovich at right halfback.

We Specialize in Passenger Car & Truck
• Wheel Alignment
• Wheel Balancing
WEBRECK'S AUTO REPAIRS
605 4th St. PA 2-6956
Use Your 1st Nat'l Charge

HUNTING OUTFITTERS
Men's & Boys
HUNTING COATS & WATERPROOF DUCK PANTS
prices start as low as $4.95
Men's All Rubber, Lace-style INSULATED BOOTS
will keep your feet warm & dry.
$5.95 to $18.95
The Hub
Army-Navy Sales Co.
19 N. CENTRE ST.

SAFE WINTER STORAGE for your OUTBOARD MOTOR
We'll flush the fuel system and gearcase, replace lubricant, check, clean and re-gap spark plugs and breaker points, protect moving parts with rust-inhibiting oil, check propeller and re-pitch if necessary. Dry, safe storage. Bring your motor in or phone for pick-up.
COSGROVE'S
252 N. Centre Street
FREE PARKING
We Service What We Sell

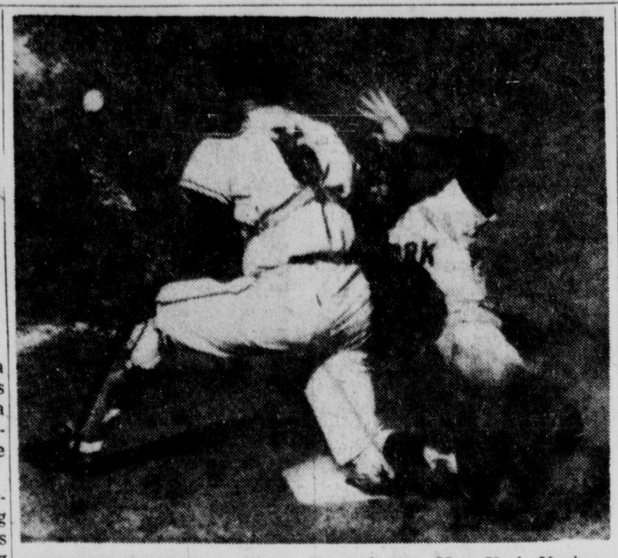

HOWARD SCORES — Elston Howard (32), New York Yankee catcher, scores in the eighth inning at Candlestick Park yesterday to put the Yanks ahead, 4-2, over the Giants in the opening game of the World Series at San Francisco. San Francisco catcher is Ed Bailey (6). (AP Photofax)

Willie And The Wind Get Into Whitey Ford's Hair

Southpaw Says Victory Not One Of Better Games

SAN FRANCISCO (UPI) — Not only Willie Mays, but also the wind got into Whitey Ford's hair Thursday, the Yankee southpaw laughed, adding he'll take the victory gladly even though he "didn't pitch especially good."

Ford, always one to call a spade a spade, admitted his 10-hit, 6-2 triumph over the Giants definitely "was not one of my better games."

Elston Howard, his batterymate, agreed with Whitey but blamed it entirely on the wind at Candlestick Park.

"That wind worked hell with Whitey's curve ball," Howard declared. "It fouls you up at bat, too. You can hit a ball good into the wind and it doesn't go anywhere."

The Giants proved to be more or less what Ford expected, said the veteran little southpaw.

Knows Willie Well

"I knew Willie could hit," he grinned, referring to the three straight hits Mays collected off him. "I faced him in All Star games, so Whitey wasn't exactly startled by his performance against him Thursday.

Principally, though, the wind bothered him more than Mays did.

"A left-hander's curve balls are no good in this park," he said, sipping beer from a can. "The wind blows in from right field and it takes all the stuff off a curve ball."

Ford finally retired Mays on his fourth time up, striking him out on a fast ball to lead off the eighth inning.

Like Ford, Howard also talked mostly about the wind and said he was "surprised" that Clete Boyer's seventh inning belt cleared the left field fence for a home run.

"I thought it was going to be only a double myself," Boyer admitted. "I didn't think it was going over the fence, either.

"I'm not sure what kind of a pitch it was," he added. "All I know is that it was below the belt. I wasn't shooting for a homer; all I wanted to do was get a base hit."

Manager Ralph Houk, who had predicted even before the World Series started that the Yankees would win, took their first triumph against the Giants more or less as a matter of course.

Pitched Good Game

"Ford pitched a helluva ball game," he said (even though Whitey didn't think so) "and the key blows were (Roger) Maris' double in the first inning and Boyer's home run.

"The Giants are a good ball club," Houk said. "Don't forget they had a rough road against the Dodgers in the playoffs and they still may be a little tired. They didn't show it today, though. They played well, I thought."

Most of the post-game crowd centered around Ford, however.

Whitey's string of 33 2-3 consecutive innings without yielding a run in World Series play came to an end in the second inning but Ford said he actually was glad it did.

"I was aware it was over as soon as (Jose) Pagan drove in their first run," he said. "I was happy when the string was ended."

He repeated for the benefit of late-comers that he had pitched better ball games.

"I just hung in there," he said. "I didn't pitch especially good."

The Yankees and Houk, however, were more than satisfied.

Tigers Sign 11 For Farm Teams

DETROIT (UPI) — The Detroit Tigers announced Thursday the signing of 11 free agent prospects to contracts with clubs in their minor league system for 1963.

Pitchers signed were Gene Bridges of Archbold, Ohio: James Brown, Chicago Heights, Ill.; Bob Burger, Tempe, Ariz.; John Ferenchick, Minersville, Pa.; Bob Hardin, Shelby, N.C.; and Bill Newton, Little Rock, Ark.

Bridges, a southpaw, is a distant relative of former Tiger mound star Tommy Bridges.

Others signed were infielders Lonnie Carrier, Kingston, Tenn.; Charles Stevenson, Rayville, La.; and Bill Vogel, Florin, Pa.; and outfielders Jim Miali, Alhambra, Calif.; and Lou Shimoskie, Bath, Pa.

Brisk Winds Forecast For Today's Game

SAN FRANCISCO (UPI)—Brisk winds were forecast Thursday by the Weather Bureau for Friday's second game of the World Series between the Giants and Yankees.

The Weather Bureau predicted westerly winds ranging from 14 to 28 miles an hour for Friday. The bureau also forecast clear skies with temperature high of 76.

The forecast indicated the winds for the second game might be even stronger than those during Thursday's opening game.

AL President Misses Opening Series Game

SAN FRANCISCO (UPI) — American League President Joe Cronin missed the opening game of the World Series Thursday to remain at home with his 12-year-old son Kevin, who underwent an emergency appendectomy Tuesday night.

Cronin was in Los Angeles for the second game of the National League playoff when he was summoned home. He will attend the World Series when it resumes in New York on Sunday.

Barron Best Golfer Among Governors

HOLLYWOOD, Fla. (UPI) — Gov. W. W. Barron is the golf champion of the Southern Governors Conference.

Barron shot a 79 to finish ahead of Gov. Buford Ellington of Tennessee who had an 85.

LIMITED TIME SPECIAL
CAULKING COMPOUND
Spouted Cartridges
Reg. 39c 3 for 89c
Phone 729-1280 — Free Parking
USE OUR ADD-ON EASY CREDIT
Western Maryland Lumber & Supply Co.
201 McMullen Hwy., Cumberland, Md.

24 HOUR INDOOR PARKING SERVICE
WOODY GURLEY'S
DODGE PLYMOUTH SALES SERVICE
123 S. Liberty St.
PA 2-0200

Discount Prices On Entire Stock of
HUNTING SUPPLIES
JOE The Motorists' Friend, Inc.
173 Baltimore Street and LaVale Plaza Shopping Center

GREAT DAY! 3 GREAT Black & Decker VALUES

ALL NEW U-100 ¼" UTILITY DRILL $10.88
Now . . . Black & Decker offers a ¼" Utility Drill at the lowest price ever. Has an improved 1.9 amp., .14 H.P., U.L. industrially listed motor. Features longer-length, high-strength, "Cycolac" handle for easier grip control. An outstanding value.
NEW LOW PRICE
ONE YEAR FREE SERVICE * (ON U-100 DRILL)
* Does not apply if used for commercial application.

U-242 Deluxe FINISHING SANDER WITH DUST COLLECTION SYSTEM
Best buy for the man who does lots of sanding. Equipped with dust-collecting attachment that attaches to any vacuum cleaner for dust-free sanding.
REG. $45.95 $38.88 SAVE $7.07

U-220 3/8" Deluxe DRILL
REGULAR $36.95 SAVE $7.07
$29.88
A rugged, heavier-duty tool designed for high-torque 3/8" drilling. Has double-reduction gearing. Drills up to 3/8" in steel, 3/4" in hardwood. A real hard worker.

WE GIVE PLAID STAMPS

WEBER'S
Hardware & Building Supplies, Inc.
LaVale Plaza Shop'g Ctr. 729-2780

South Cumberland Planing Mill
31 Queen St. PA 2-2600

Yankees Take World Series Lead With 6-2 Victory Over Giants

Whitey Ford Goes Distance For New York

Boyer's Home Run Breaks 2-2 Knot In Seventh Inning

By JACK HAND
Associated Press Sports Writer

SAN FRANCISCO (AP)—Steady Whitey Ford rose to the occasion once again Thursday, settling down after a shaky start, and won his 10th World Series game for the New York Yankees with a 6-2 decision over the weary San Francisco Giants in the series opener at Candlestick Park.

The stocky 33-year-old left-hander, who has won more series games than any other pitcher, saw his scoreless streak broken after 33 2-3 innings but calmly set down the Giants while scattering 10 hits along the way.

Only Willie Mays, his tormentor in All-Star games, and Jose Pagan gave Ford trouble consistently. Each collected three singles. Against Ford in All-Star and series plays, Mays now has nine hits in 11 at bats.

The American League champions, who have won 19 of 26 previous series, went about this in methodical fashion against the Giants, who Wednesday finished a wild best-of-three playoff with the Los Angeles Dodgers for the National League pennant.

Clete Boyer, the fielding member of the baseball family from Missouri, contributed the big hit, a 365-foot home run off loser Billy O'Dell that snapped a 2-2 tie in the seventh.

Not content with that slender margin, the Yanks kept snapping and snarling away at O'Dell, Don Larsen, and Stu Miller until they had stretched their lead to four runs.

The crowd of 43,852 seemed unusually quiet for a city seeing its first World Series game. Apparently they had celebrated so long into the wee small hours after Wednesday's victory in Los Angeles that they were all worn out.

In sharp contrast to the tired Giants, who had to play 165 games to decide the pennant, the Yanks were well rested. They clinched the flag Sept. 25 and did nothing but tune up for the series until the season ended Sunday.

A light breeze that blew up ruffled Ford's blouse and pantaloons as he came down the stretch for a strong finish. It was his seventh complete series game and his 18th series appearance in all.

Roger Maris, the 61-homer hero of 1961 but a .256 batter this season, gave the Giants a quick taste of Yankee power with a long blast to the right field fence in the first. Bobby Richardson and Tom Tresh had singled before Maris laced the ball to the fence. Felipe Alou jumped high into the air and managed to keep the ball from going over the barrier for a homer but couldn't hold it. It bounced away for a two-run double.

The Giants scrambled back with a run in the second on Mays' first single, another single by Jim Davenport and a beautifully-placed drag bunt by Pagan that got Mays home from third.

Ford knew he was in for trouble when the Giants lit into him again in the third. With one out, Chuck Hiller looped a double to left center and Felipe Alou singled to right, moving Hiller to third. Up came Mays and he delivered another single into center that scored Hiller and tied the score at 2-2.

WHITEY AT WORK — Whitey Ford, New York Yankee southpaw, is shown as he threw the final pitch of the first World Series game in San Francisco yesterday afternoon. The pitch was to Giant outfielder Harvey Kuenn. Ford gave up ten hits to the Giants, but the Yanks triumphed, 6-2, to take a 1-0 lead in the best-of-seven series. (AP Photofax)

Whitey Fords The Stream

SAN FRANCISCO (UPI) —The box score of the first game of the World Series:

NEW YORK	AB	R	H	RBI
Kubek ss	5	0	2	0
Richardson 2b	5	1	1	0
Tresh lf	5	2	2	0
Mantle cf	4	0	0	0
Maris rf	4	1	2	2
Howard c	3	1	2	1
Skowron 1b	2	0	0	0
Long 1b	2	0	1	1
Boyer 3b	3	1	1	2
Ford p	3	0	0	0
Totals	36	6	11	6

San Francisco	AB	R	H	RBI
Kuenn lf	5	0	0	0
Hiller 2b	4	1	1	0
F. Alou rf	4	0	1	0
Mays cf	4	1	3	1
Cepeda 1b	4	0	0	0
Davenport 3b	2	0	1	0
Bailey c	4	0	0	0
Miller p	0	0	0	0
Pagan ss	4	0	3	1
O'Dell p	3	0	1	0
Larsen p	0	0	0	0
Orsino c	1	0	0	0
Totals	35	2	10	2

New York	200 000 121—6
San Francisco	011 000 000—2

PO-A-New York 27-12. San Francisco 27-9. DP-Richardson, Kubek and Skowron; Davenport, Hiller and Sepeda. LOB-New York 9, San Francisco 8. 2B-Maris, Hiller. HR-Boyer. SB-Mantle, Tresh. SF-Boyer.

	ip	h	r	er	bb	so
Ford (W)	9	10	2	2	2	6
O'Dell (L)	7 1-3	9	5	5	3	8
Larsen	1	1	1	1	1	0
Miller	2-3	1	0	0	1	0

HBP-By O'Dell (Howard). U-Barlick (NL), Plate; Berry (AL), 1B; Landes (NL), 2B; Honochick, (AL), 3B; Burkhart won, (LF) Soar (AL), RF. T-2:43. A-43852.

Weary Giants Not Ready To Concede To Yankees

Dark Will Bench Orlando Cepeda In Today's Game

SAN FRANCISCO (UPI) —That dull thud you just heard was the San Francisco Giants crashing back to reality but a grim-faced Alvin Dark refused to count his team out.

"This club has been bouncing back all year and losing this first game of the World Series doesn't mean a thing," Dark said in the Giants club house just after the Yankees had ground out a routine 6-2 victory.

One thing was certain. Orlando Cepeda will not be in the lineup Friday when the Giants face the Yankees in the second game.

"Orlando is tired," Dark said of his burly first baseman who went hitless in four trips against Whitey Ford and stopped a third-inning rally by grounding into a double play.

"He has played about 260 games this year, including winter ball. That is too much for anyone. It will be McCovey at first, Matty Alou in left field and Tom Haller catching."

All three are left-handed hitters who will be facing Yankee right-hander Ralph Terry.

Not Too Tired

Cepeda, cutting a pineapple into small chunks with a dangerous looking knife, shrugged when told that he would be benched Friday.

Willie Mays made no secret that he is fatigued after the nerve-wracking playoff with Los Angeles for the pennant.

"Did you feel tense for this game?" Mays was asked.

"After that Los Angeles series, man, all the tense is out of me," said Willie who cracked Ford for three singles in four trips and now is nine for 11 against the Yankee southpaw, including All-Star games.

"I think there is no doubt that the club is fatigued — but we're all doing our best. Look at (Billy) O'Dell. He's tired but he didn't gripe. He pitched real good.

"Me? I'm dead."

O'Dell, a loser in his World Series debut, said that Clete Boyer hit a "real good pitch" for the home run that sent the Yankees into a 3-2 lead.

Better Than Pitch

"The pitch was a fast ball, low and away," the lantern-jawed southpaw said. "Boyer was a better hitter than the pitch."

There were no excuses made for the eighth inning snafu when shortstop Jose Pagan jostled into left-fielder Harvey Kuenn and grabbed Boyer's short fly to let in another New York run.

"Mays called for me to take it and Pagan was calling too," Kuenn said without elaboration.

Kuenn rated Ford, whom he faced a lot in the American League, as looking "quicker than usual. But of course, it's been a while since I've seen him."

Bob Nieman, who has seen a lot of baseball in both leagues, smiled wryly over his mug of beer when asked if the Yankees were like the same old powerhouse.

"When you get a home run from their number eight hitter and you have a guy like Bill Skowron batting seventh, they must be pretty strong," Nieman said. "Well, at least we got Ford out of the way. But we might see him again."

Series Facts And Figures

By THE ASSOCIATED PRESS

	Won	Lost	Pct.
New York (AL)	1	0	1.000
San Francisco (NL)	0	1	.000

Remaining Schedule

Second game, Friday, Oct. 5 at San Francisco

Third game, Sunday, Oct. 7 at New York

Fourth game, Monday, Oct. 8 at New York

Fifth game (if necessary), Tuesday, Oct. 9 at New York

Sixth game (if necessary), Thursday, Oct. 11 at San Francisco

Seventh game (if necessary) Friday, Oct. 12 at San Francisco.

Financial Figures First Game

Attendance—43,852.

Net receipts—$355,838.48

Commissioner's share — $53,375.77

Players' share—$181,477.63

New York club's share — $30,246.27

San Francisco club's share — $30,246.27

American League's share—$30,246.27

National League's share—$30,246.27

Whitey Ford Sets Record

Whitey Ford's 33 2-3 scoreless innings in World Series play broke the record of 29 2-3 innings set by Babe Ruth.

Fight Promoter Hurt In Wreck

MIAMI (UPI) — Chris Dundee, widely known Miami Beach boxing promoter, was hospitalized by an automobile accident Wednesday.

Dundee suffered three broken ribs, a fractured shoulder and scalp lacerations, when his car collided with a concrete-mixer truck. He was admitted to Mt. Sinai Hospital.

Agency Discontinued

CHARLESTON, W. Va. (UPI)—The Public Service Commission granted the Baltimore & Ohio Railway permission Thursday to discontinue its agency freight station at Reedsville, Preston County. The railway said it was losing money on the agency which will be operated only as a non-agency station restricted to carloads only.

Kelso Placed Second In TRA Weekly Ratings

Carry Back Still In Top Position

NEW YORK (UPI) — Kelso, making a late bid for an unprecedented third straight horse of the year designation, moved into second place behind Carry Back Thursday in the weekly poll of the racing secretaries of the Thoroughbred Racing Association.

The 5-year old gelding demonstrated his return to form with a solid victory in the Woodward Stakes at Aqueduct last Saturday and as a result moved past Prove It in the older male horse voting. Carry Back, in Paris for Sunday's Prix de L'arc de Triomphe, still holds a commanding lead with 308 points to Kelso's 153.

All of last week's other leaders also retained their positions, although a tight battle developed among the 2-year old colts when Never Bend won the Cowdin Stakes at Belmont last Monday. He now trails the undefeated Candy Spots by 10 points, 275-265.

The top vote-getter was Jaipur with 360 points in the 3-year old colt division. Other leaders were Affectionately (2-year old filly), Cicada (3 - year old filly and Primonetta (older filly or mare).

Men's Shuffle League Results

Cumberland Moose 2, Ft. Ashby VFW 1
Eddie's Tavern 2, Hi-Dee Club 1
Cumberland VFW 3, Cresaptown Firemen 0
Redmen 2, Hann's Tavern 1
Peck's Cafe 2, Outdoor Club 1
Art Blank's 2, Goodfellowship Club 1
Corner Tavern 2, Cumberland K. of C. 1
Cumberland Eagles 3, Owls 0 (forfeit)
Purple Heart Club 2, Spa Bar 1

HIGH SCORERS:
Bob Morgan, Moose, 19; Bob Wagoner, Ft. Ashby, 19.
Francis Duckworth, Eddie's, 17; McFarland, Hi-Dee, 13.
"Tee" Hemmis, Cumberland VFW, 24; Pete Borror, Cresaptown, 13.
Crass, Redmen, 21; Kenny Fogle, Hann's 16.
Gus Peretti, Peck's, 20; K. Troutman and Bittner, ODC, 21.
Buck Morgan and Buck Bridges, Blank's, 19; Lynn Thorp, Goodfellowship, 19.
Leo Twigg, Corner Tavern, 23; Al Martin, K. of C., 24.
Ed Downton, Purple Heart, 22; Frank Lyons, Spa, 16.

Elorde May Get Crack At Ortiz

MANILA (UPI) — Gabriel (Flash) Elorde of the Philippines may finally get a crack at Carlos Ortiz' world lightweight crown—early next year.

Negotiations for a title fight between Ortiz and the 26-year-old Elorde, who is world junior lightweight champion, started Thursday.

Nick Santiago of the sports and promotions agency here, which has a promotional contract with Ortiz, said that prospects for the title match were "very bright" after he conferred Thursday with Elorde's manager and father-in-law, Lope Sarreal.

Killed By Gun

WELCH, W. Va. (UPI) — Wilburn Dameron, 18, of near Iaeger, died in a hospital here Wednesday of a pistol wound in the head. Police said the wound was accidentally self - inflicted Monday night at the Dameron home.

Miami Meets Florida State In Orange Bowl

GW Tests Furman In Night Contest

By United Press International

Quarterback star George Mira of Miami (Fla.) unlimbers his pitching arm against Florida State in Friday night's top college football game at the Orange Bowl.

Both teams carry unbeaten records into the fray, Miami having upended Pittsburgh and Texas Christian, while the neighboring Seminoles have defeated the Citadel and Furman and played Kentucky to a scoreless deadlock.

Two other games supply the major portion of the Friday schedule. Detroit, with an expert passer in Jerry Gross, faces New Mexico State and George Washington takes on Furman in a Southern Conference contest.

Saturday's attractions include Alabama's steamrolling Crimson Tide against Vanderbilt; Ohio State, top-rated in the first weekly UPI board of coaches' poll, Meeting U.C.L.A.: Texas vs. Tulane; Penn State against Rice; Georgia Tech opposing L.S.U. in the day's nationally televised game (CBS); Army pitted against Michigan; Washington against Kansas State, and Mississippi vs. Houston.

Mira and Florida State quarterback Eddie Feely rank among the national leaders in total offense. The Miami mastermind needs only two more touchdown passes to tie the school record of 13 held by past Hurricane stars Fran Curci and Jack Hackett.

Florida State could be equal to the task of stopping Mira, for the Seminoles have yielded a slim average of 39 yards per game to enemy passers.

Yankees Made 14-5 Favorites To Win Series

NEW YORK (UPI) — Because of Thursday's opening game victory, the New York Yankees were boosted by Broadway oddsmakers to 14-5 favorites, man to man, to beat the San Francisco Giants in the World Series.

Before the opening game in the best-of-seven series, New York had been favored at 7-5. But Thursday night the oddsmakers quoted a professional range of 13 to 5 — 3 to 1, with the man-to-man price in the middle at 14-5.

The Yankees also were made 13-10 man-to-man favorites to win Friday's second game of the Series. The range was 6 to 5 — 7 to 5.

The odds were only 4-1 Thursday night against New York winning the next three games for a four-game sweep of the Series. And the price was 20-1 that the Giants would not take the next four games.

Injury Sidelines WVU Linebacker

MORGANTOWN, W. Va. (UPI) —West Virginia linebacker John Skinner will not be able to see action in Saturday's game with Boston University because of an ankle injury.

Coach Gene Corum said that Skinner suffered a sprained ankle during drills earlier this week. Corum also said that he has not yet made up his mind whether to start Tom Woodehisck or Eli Kosanovich at right halfback.

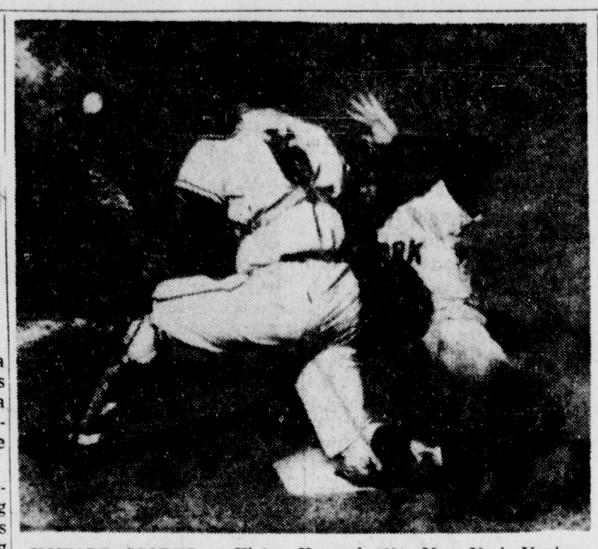

HOWARD SCORES — Elston Howard (32), New York Yankee catcher, scores in the eighth inning at Candlestick Park yesterday to put the Yanks ahead, 4-2, over the Giants in the opening game of the World Series at San Francisco. San Francisco catcher is Ed Bailey (6). (AP Photofax)

Willie And The Wind Get Into Whitey Ford's Hair

Southpaw Says Victory Not One Of Better Games

SAN FRANCISCO (UPI) — Not only Willie Mays, but also the wind got into Whitey Ford's hair Thursday, the Yankee southpaw laughed, adding he'll take the victory gladly even though he "didn't pitch especially good."

Ford, always one to call a spade a spade, admitted his 10-hit, 6-2 triumph over the Giants definitely "was not one of my better games."

Elston Howard, his batterymate, agreed with Whitey but blamed it entirely on the wind at Candlestick Park.

"That wind worked hell with Whitey's curve ball," Howard declared. "It fouls you up at bat, too. You can hit a ball good into the wind and it doesn't go anywhere."

The Giants proved to be more or less what Ford expected, said the veteran little southpaw.

Knows Willie Well

"I knew Willie could hit," he grinned, referring to the three straight hits Mays collected off him. "I faced him in All Star games, so Whitey wasn't exactly startled by his performance against him Thursday.

Principally, though, the wind bothered him more than Mays did.

"A left-hander's curve balls are no good in this park," he said, sipping beer from a can. "The wind blows in from right field and it takes all the stuff off a curve ball."

Ford finally retired Mays on his fourth time up, striking him out on a fast ball to lead off the eighth inning.

Like Ford, Howard also talked mostly about the wind and said he was "surprised" that Clete Boyer's seventh inning belt cleared the left field fence for a home run.

"I thought it was going to be only a double myself," Boyer admitted. "I didn't think it was going over the fence, either.

"I'm not sure what kind of a pitch it was," he added. "All I know is that it was below the belt. I wasn't shooting for a homer; all I wanted to do was get a base hit."

Manager Ralph Houk, who had predicted even before the World Series started that the Yankees would win, took their first triumph against the Giants more or less as a matter of course.

Pitched Good Game

"Ford pitched a helluva ball game," he said (even though Whitey didn't think so) "and the key blows were (Roger) Maris' double in the first inning and Boyer's home run.

"The Giants are a good ball club," Houk said. "Don't forget they had a rough road against the Dodgers in the playoffs and they still may be a little tired. They didn't show it today, though. They played well, I thought."

Most of the post-game crowd centered around Ford, however.

Whitey's string of 33 2-3 consecutive innings without yielding a run in World Series play came to an end in the second inning but Ford said he actually was glad it did.

"I was aware it was over as soon as (Jose) Pagan drove in their first run," he said. "I was happy when the string was ended."

He repeated for the benefit of late-comers that he had pitched better ball games.

"I just hung in there," he said. "I didn't pitch especially good."

The Yankees and Houk, however, were more than satisfied.

Tigers Sign 11 For Farm Teams

DETROIT (UPI) — The Detroit Tigers announced Thursday the signing of 11 free agent prospects to contracts with clubs in their minor league system for 1963.

Pitchers signed were Gene Bridges of Archbold, Ohio: James Brown, Chicago Heights, Ill.; Bob Burger, Tempe, Ariz.; John Ferenchick, Minersville, Pa.; Bob Hardin, Shelby, N.C.; and Bill Newton, Little Rock, Ark.

Bridges, a southpaw, is a distant relative of former Tiger mound star Tommy Bridges.

Others signed were infielders Lonnie Carrier, Kingston, Tenn.; Charles Stevenson, Rayville, La.; and Bill Vogel, Florin, Pa.; and outfielders Jim Miali, Alhambra, Calif.; and Lou Shimoskie, Bath, Pa.

Brisk Winds Forecast For Today's Game

SAN FRANCISCO (UPI)—Brisk winds were forecast Thursday by the Weather Bureau for Friday's second game of the World Series between the Giants and Yankees.

The Weather Bureau predicted westerly winds ranging from 14 to 28 miles an hour for Friday. The bureau also forecast clear skies with temperature high of 76.

The forecast indicated the winds for the second game might be even stronger than those during Thursday's opening game.

AL President Misses Opening Series Game

SAN FRANCISCO (UPI) — American League President Joe Cronin missed the opening game of the World Series Thursday to remain at home with his 12-year-old son Kevin, who underwent an emergency appendectomy Tuesday night.

Cronin was in Los Angeles for the second game of the National League playoff when he was summoned home. He will attend the World Series when it resumes in New York on Sunday.

Barron Best Golfer Among Governors

HOLLYWOOD, Fla. (UPI) — Gov. W. W. Barron is the golf champion of the Southern Governors Conference.

Barron shot a 79 to finish ahead of Gov. Buford Ellington of Tennessee who had an 85.

We Specialize in Passenger Car & Truck
• Wheel Alignment
• Wheel Balancing
WEBRECK'S AUTO REPAIRS
605 4th St. PA 2-6956
Use Your 1st Nat'l Charge

HUNTING OUTFITTERS
Men's & Boys HUNTING COATS & WATERPROOF DUCK PANTS prices start as low as $4.95
Men's All Rubber, Lace-style INSULATED BOOTS will keep your feet warm & dry. $5.95 to $18.95
The Hub Army-NavySales Co.
19 N. CENTRE ST.

SAFE WINTER STORAGE for your OUTBOARD MOTOR
We'll flush the fuel system and gearcase, replace lubricant, check, clean and re-gap spark plugs and breaker points, protect moving parts with rust-inhibiting oil, check propeller and re-pitch if necessary. Dry, safe storage. Bring your motor in or phone for pick-up.
COSGROVE'S
252 N. Centre Street
FREE PARKING
We Service What We Sell

LIMITED TIME SPECIAL CAULKING COMPOUND Spouted Cartridges
Reg. 39c 3 for 89c
Phone 729-1280 — Free Parking
USE OUR ADD-ON EASY CREDIT
Western Maryland Lumber & Supply Co.
201 McMullen Hwy., Cumberland, Md.

24 HOUR INDOOR PARKING SERVICE
WOODY GURLEY'S
DODGE PLYMOUTH SALES SERVICE
123 S. Liberty St.
PA 2-0200

Discount Prices On Entire Stock of HUNTING SUPPLIES
JOE The Motorists' Friend, Inc.
173 Baltimore Street and LaVale Plaza Shopping Center

GREAT DAY! 3 GREAT Black & Decker VALUES

ALL NEW U-100 ¼" UTILITY DRILL $10.88
Now . . . Black & Decker offers a ¼" Utility Drill at the lowest price ever. Has an improved 1.9 amp., .14 H.P., U.L. industrially listed motor. Features longer-length, high-strength, "Cycolac" handle for easier grip control. An outstanding value.
NEW LOW PRICE
ONE YEAR FREE SERVICE * (ON U-100 DRILL)
* Does not apply if used for commercial application.

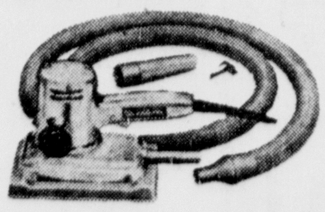

U-242 Deluxe FINISHING SANDER WITH DUST COLLECTION SYSTEM
Best buy for the man who does lots of sanding. Equipped with dust-collecting attachment that attaches to any vacuum cleaner for dust-free sanding.
REG. $45.95 $38.88 SAVE $7.07

U-220 ⅜" Deluxe DRILL
REGULAR $36.95 SAVE $7.07
$29.88
A rugged, heavier-duty tool designed for high-torque ⅜" drilling. Has double-reduction gearing. Drills up to ⅜" in steel, ¾" in hardwood. A real hard worker.

WE GIVE PLAID STAMPS

WEBER'S
Hardware & Building Supplies, Inc.
LaVale Plaza Shop'g Ctr. 729-2780

South Cumberland Planing Mill
31 Queen St. PA 2-2600

Fort Hill Hosts Frederick, Explorers Journey To Keyser Today

Beall-Romney Game Features PVC Schedule

Garrett County Rivals Clash At Oakland Tonight

Fort Hill's unbeaten Sentinels may face their toughest test of the season tonight when they play host to a strong Frederick team at the Stadium. Kickoff time for the Cumberland Valley Athletic League clash is 8 p.m.

The visiting Cadets sport a 2-1 record, with their only loss coming by the margin of the point after touchdown. Wheaton High School of Montgomery County, coached by ex-Fort Hill mentor Bill Hahn, nipped Frederick 7-6 two weeks ago.

Last week, the Cadets displayed awesome power against North Hagerstown as they ran the Hubs into the ground, 48-0. Frederick beat Waynesboro (Pa.), 21-6, in its opener.

Fort Hill, on the other hand, has been having a bit of trouble the past several weekends. Last Friday the Sentinels got an unexpected scare from Beall before finally beating the Mountaineers, 14-7, and the week before topped underdog Martinsburg by one touchdown, 14-7. They've also beaten LaSalle (48-7) and Bell Vocational of Washington, D. C. (35-12).

Both 1-0 In CVAL

Each team has a 1-0 mark in CVAL competition. South Hagerstown (2-0) is in first place in the circuit, and will be out to hold the lead tomorrow night against Allegany. That game will be played in Hagerstown.

One other CVAL game is on tap tonight. Martinsburg, 1-2-1 overall and 0-2-1 in the league, journeys to Hagerstown for an 8 p.m. game with North High. The Hubs are winless in four starts and have managed to score only 12 points, while having 121 racked up against them.

Keyser High School's Golden Tornado, fresh from a 33-28 victory over Allegany, will be out to extend its winning streak over LaSalle today at Stayman Field, where the two rivals of long standing will meet at 1:30 p.m.

Won Seven Straight

Not since 1954, when the Explorers won a 7-6 squeaker, has LaSalle beaten Keyser. Last year the Tornado scored a 19-0 win to make it seven in a row.

The Explorers are 1-1-1 so far this season, while Keyser has reeled off three straight wins after dopping its opener to Martinsburg, 13-7.

Three other Potomac Valley Conference games are scheduled for this afternoon. The main attraction is at Romney, where Beall High School's Mountaineers (2-0 in the conference and 3-1 overall) tangle with the Romney Pioneers, who are undefeated in four starts and have won a pair of PVC encounters.

In other conference action, Petersburg is at Ridgeley and Franklin plays host to Moorefield.

Southern Has Edge

Garrett County's two high schools — Northern of Accident and Southern of Oakland — will meet on the gridiron for the seventh time tonight. The series stands at 4-2 in Southern's favor. Tonight's contest at Oakland will get under way at 8:30 p.m. (EDT).

Other games of area interest include Portage at Bedford, Shepherdstown at Berkeley Springs, Mountaineer at Fairview, Waynesboro at Westminster and Hillsboro at Circleville.

High School Scores

West Virginia Football Results By United Press International

High School

Rivesville 7 Monongah 0
Kingwood 7
Morgantown University 7
Emory Henry Jayvees 23
Greenbrier Military 6
Philippi 26 Parsons 0

Bridge Down

GRANTSVILLE, W. Va. (UPI) — State Police said that a bridge across the West Fork River on U. S. 119 and 33 collapsed Thursday and has been closed. Authorities said a car hit a pier and the bridge caved in.

Sonny Liston Opposed To Return Bout Clause

Believes Losing Fighters Should Start At Bottom

PHILADELPHIA, Pa. (UPI)— Heavyweight champion Sonny Liston said Thursday he does not want a "return bout" clause in the contract in the event of a second match with Floyd Patterson.

"I believe once a champ is defeated he should start at the bottom and work his way up again," Liston said at a luncheon kicking off a benefit fight program for an orphanage. "I am strictly against return fight clauses."

Liston said should Patterson decide against a return bout he would like to meet light heavyweight champion Harold Johnson, a fellow Philadelphian, because "I've already beaten the top heavies."

Johnson's manager, Pat Oliveri said Liston's statemen "was the best news I've heard in a long time."

Liston, who took the title from Patterson in Chicago Sept. 25, appeared at a luncheon for the St. Joseph's in-the-Orphanage, Egg Harbor, N.J.

The usually surly Liston was all smiles as he met priests from the institution and several orphans in connection with a benefit fight show to be staged here Oct. 22. Liston also will attend the fight show.

Liston who has a long police record, received a standing ovation from the 200 persons when he arrived.

Al Klein, members of the Pennsylvania Athletic Commission, said he was "well pleased" with the way Liston is conducting himself.

Golfing with ALEX MORRISON

Teacher of Champions

The putting of Arnold Palmer and other players is good only when the entire sole of the clubhead rests on the ground in addressing the ball.

ARNOLD PALMER'S record victory in the 1962 British Open marked the return of his fine putting touch. Obviously, his brilliant scoring over the difficult Troon course called for extra good putting. But, this came through something more tangible than either touch or inspiration.

Shortly before the championship, Arnold, playing at the Riviera course near Los Angeles, complained, "I've been putting badly for months."

I said, "No wonder, you are again addressing the ball with the heel of the sole a half inch off the ground."

He wasn't aware of reverting to this old habit but, immediately began soling the club properly and sinking putts up to 20 feet.

I added, "It is impossible for any player to putt good without resting the entire sole on the ground at address, also keeping the chin properly pointed until well after striking the ball."

© by King Features Syndicate Inc.

Ole Miss Moves Homecoming To Jackson Field

OXFORD, Miss. (AP) — Acting on Army orders, the University of Mississippi moved its Saturday homecoming game with the University of Houston Thursday to prevent further disorders as a result of Negro James H. Meredith's admittance to the Ole Miss campus.

The decision ended uncertainty as to whether the game between the Southeastern Conference power and Houston, an unbeaten independent, would be played.

The change in sites to Jackson's Memorial Stadium was announced by the University of Mississippi Chancellor J.D. Williams.

Gov. Ross Barnett said ways have been found to transport Ole Miss students to the game at Jackson, 170 miles from Oxford. Barnett said funds for transportation would not come from the state treasury,but would be provided from private sources.

Mississippi has defeated Memphis State and Kentucky in its opening games. Houston scored victories over Baylor and Texas A&M.

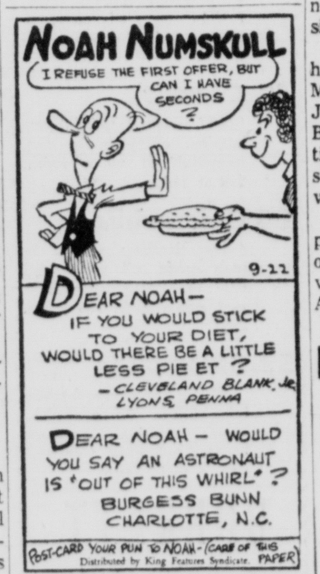

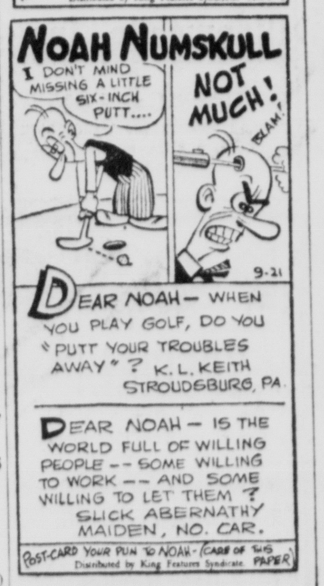

Names selected for thoroughbred horses are limited to 16 letters counting spaces and punctuation and may not have more than three words.

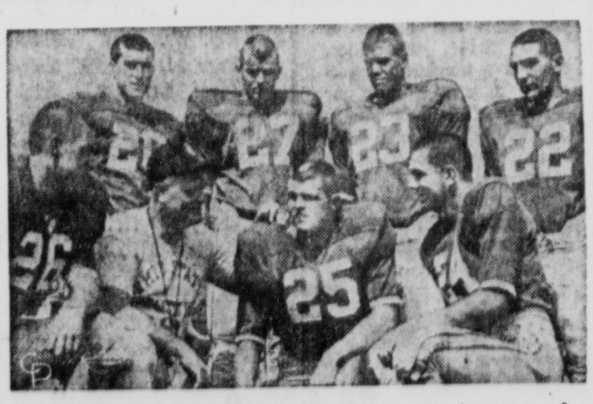

A QUARTERBACK IN THE HOUSE?—There sure is, seven of them, and they're Ohio State Buckeyes. Front, left to right, are Bill Mrukowski, coach Woody Hayes, John Mummey and Joe Sparma. Rear, left to right, are Chuck Price, Ron Kaylor, Arnie Chonko and Nick Yonclas.

Fur, Fin and Campfire

By JACK SHERIDAN

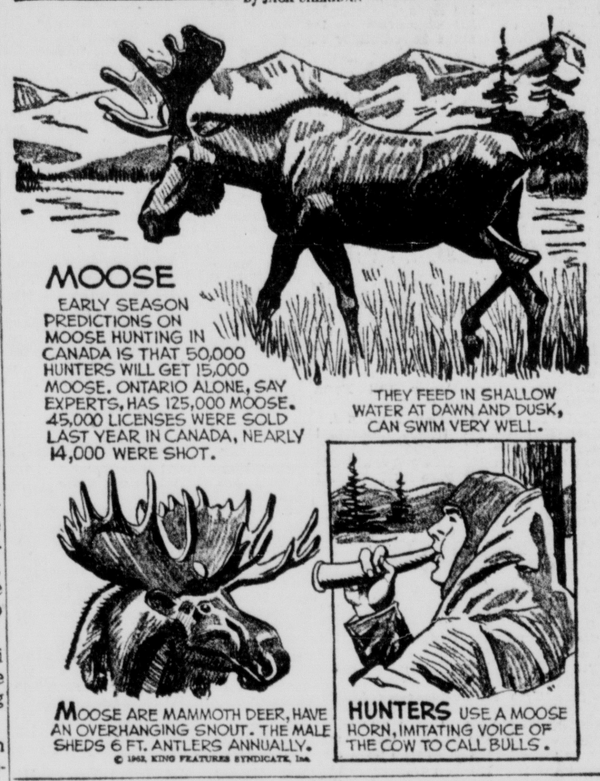

Pattern Bonanza

by Laura Wheeler

JUMBO pattern for 12 potholders, 2 mitts. It easily solves many gift problems.

Use scraps or buy ¼ yard of fabric—makes 2 potholders. Pattern 784: transfer 10 holders, 2 mitts; directions, 2 crocheted holders.

Thirty-five cents (coins) for this pattern—add 10 cents for each pattern for 1st-class mail. Send to Laura Wheeler, care of The Cumberland News, 39, Needlecraft Dept., P. O. Box 161, Old Chelsea Station, New York 11, N. Y. Print plainly **PATTERN NUMBER, NAME, ADDRESS** and **ZONE.**

NEWEST RAGE — SMOCKED accessories plus 208 exciting needlecraft designs in our new 1963 Needlecraft Catalog — just out! Fashions, furnishings to crochet, knit, sew, weave, embroider, quilt. Plus free pattern. Send 25c now!

Duke has won the Atlantic Coast Conference golf title the last two years.

Keep Baby Cozy

by Laura Wheeler

Please a new mom, attract baby's eye with this coverlet for carriage or crib.

So pretty in white and yellow, pink or blue! Do blocks separately in single crochet—join into cover. Pattern 562: charts; directions.

Thirty-five cents (coins) for this pattern — add 10 cents for each pattern for 1st-class mail. Send to Laura Wheeler, care of The Cumberland News, 39 Needlecraft Dept., P. O. Box 161, Old Chelsa Station, New York 11, N. Y. Print plainly **PATTERN NUMBER, NAME, ADDRESS** and **ZONE.**

NEWEST RAGE — SMOCKED accessories plus 208 exciting needlecraft designs in our new 1963 Needlecraft Catalog — just out! Fashions, furnishings to crochet, knit, sew, weave, embroider, quilt. Plus free pattern. Send 25c now!

Former Ticket Manager Of Colts Sought By FBI

SAN FRANCISCO (AP) — The FBI said it hoped to find Michael August Hofmann, former ticket manager of the pro football Baltimore Colts, among the big crowd at the opening of the World Series at Candlestick Park Friday.

Frank L. Price, FBI special agent, said Hofmann, 38, of New York City, was sought on charges of absconding with more than $35,000 in advance ticket sales.

Price said Hofmann might show up during the championship baseball series between the San Francisco Giants and the New York Yankees.

Dallas Texans Face Tough Test Sunday

Meet Chargers In Feature Game

By United Press International

The Dallas Texans, only undefeated team in the American Football League, face their toughest test of the season thus far when they meet the Chargers at San Diego Sunday in the feature of a four-game program that spans the weekend.

The AFL show opens with a Friday night game which pits the Oakland Raiders against the Broncos at Denver. On Saturday night, the Boston Patriots meet the Titans at New York. In addition to the Dallas - San Diego game Sunday, the Houston Oilers entertain the Buffalo Bills.

Dallas has been a vastly improved team this season with the addition of quarterback Len Dawson to augment the varied talents of Abner Haynes. The Chargers, hurt by injuries, had a disappointing start, although they looked much better last weekend when they beat Oakland with rookie John Hadl at quarterback. So far, San Diego has broken even in four games.

HAWKS' HOT-SHOTS — The passing combo of quarterback Matt Szykowny (front) and end Cloyd Webb team up again in the dressing room at Iowa City where the two star for the University of Iowa Hawkeyes. Szykowny was second in the U. S. among the major colleges last year and Webb was eighth in receiving. In the opener with Oregon State Szykowny completed 11 of 16 while playing only three quarters of the game.

Fullback Jimmy Brown of the Cleveland Browns is seeking his sixth straight National Football League rushing title.

TWO IN A ROW - - - - - By Alan Maver

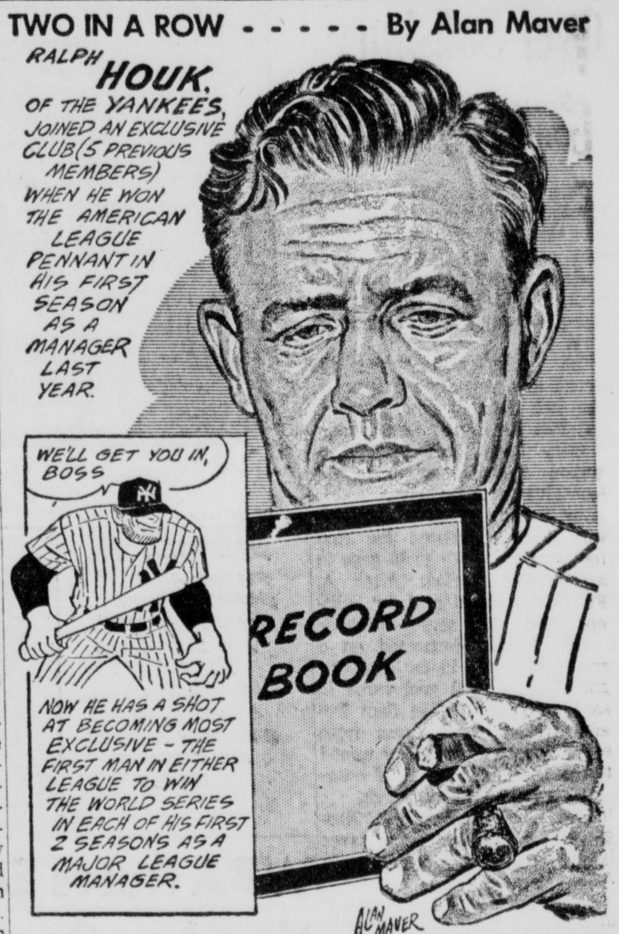

New Chief Arrives

BLUEFIELD, W. Va. (UPI) — Bluefield's newly - appointed police chief, William J. Winters of Freemont, Calif., will take over his new assignement this week end. Winters replaces W. E. DeMoss who retired Sept. 1. Seven members of the department were indicted on burglary charges earlier this year. None has been convicted but two have admitted their guilt.

Going to the Boston U. - West Va. Game Saturday? Avoid the rush and crowd and return to...

Hinebaugh's Restaurant

In Oakland, Md.

Enjoy a Leisure Dinner in Our New Dining Room

One hour from Morgantown on Rt. 7, turn left at the first traffic signal in Oakland then two blocks.

Featuring This Saturday

Tenderloin Steak ..... Complete Dinner $3.25

Our menu also includes a wide variety of meats and seafoods with a special Baked Boneless Shad. Come and bring your party to

Hinebaugh's Restaurant In Oakland Since 1898

the Car Taylors

Corner Valley & N. Mechanic St.

PICK ANY PAINT COLOR

HUNDREDS TO CHOOSE FROM

WE'LL MATCH IT WHILE YOU WATCH... ON OUR NEW

SHERWIN-WILLIAMS COLORMETER

Sherwin-Williams Colormeter makes any paint color your heart desires—in minutes. Use this unique color meter service for all your paint needs and be sure of perfect color match.

BPS QUALITY PRODUCTS 1932-1962 Builders PAINT & SUPPLY

IN DOWNTOWN CUMBERLAND

Where POLK meets CENTRE

FALL PAINT SALE

CELEBRATING THE GRAND OPENING OF OUR NEW, MODERN SAPOLIN 'FASHION COLOR' CENTER

SAPOLIN

LATEX WALL PAINT

Rugged, washable, velvety flat finish. Never streaks. One coat covers. Superb results guaranteed even for the novice. No unpleasant odor. Dry in 20 minutes. Use rooms same day. Brushes and rollers water-rinse in a jiffy. This season's most popular colors.

REGULAR or DRIPLESS FORMULA

Reg. List $6.45 Gal.

NOW ONLY $4.99 Limited Time

FREE CUSTOM COLORS

Rug and Drapery colors matched accurately . . . instantly . . . automatically at no extra charge Oct. 5 and 6 only.

Easier than waxing . . .
Lasts years longer

SAPOLIN INSTANT WOOD FINISH

For bare or varnished floors.

Dries in 30 minutes. Clear Gloss ..... $4.50 Gal.

SAPOLIN PURE WHITE "GLISTO"

Best non-yellowing white for kitchens, baths, nurseries . . . on walls, ceilings and woodwork.

FREE GIFTS

Friday and Sat. Oct. 5 & 6 Only

Treasure Chest of Prizes
You Can Be A Lucky Winner

- Enough Paint For An Entire Room—Walls, Ceiling, Woodwork, Floor
- Combination Watch and Lighter Retail Volue $20.00

AND OTHER VALUABLE PRIZES

PAINT CLINIC

Friday and Sat. Oct. 5 & 6 Only

Sapolin representative will be here October 5 and 6 to answer your painting questions with expert advice.

VALLEY LUMBER COMPANY

Bedford Road next to Fire Dept. PA 2-7700

Fort Hill Hosts Frederick, Explorers Journey To Keyser Today

Beall-Romney Game Features PVC Schedule

Garrett County Rivals Clash At Oakland Tonight

Fort Hill's unbeaten Sentinels may face their toughest test of the season tonight when they play host to a strong Frederick team at the Stadium. Kickoff time for the Cumberland Valley Athletic League clash is 8 p.m.

The visiting Cadets sport a 2-1 record, with their only loss coming by the margin of the point after touchdown. Wheaton High School of Montgomery County, coached by ex-Fort Hill mentor Bill Hahn, nipped Frederick 7-6 two weeks ago.

Last week, the Cadets displayed awesome power against North Hagerstown as they ran the Hubs into the ground, 48-0. Frederick beat Waynesboro (Pa.), 21-6, in its opener.

Fort Hill, on the other hand, has been having a bit of trouble the past several weekends. Last Friday the Sentinels got an unexpected scare from Beall before finally beating the Mountaineers, 14-7, and the week before topped underdog Martinsburg by one touchdown, 14-7. They've also beaten LaSalle (48-7) and Bell Vocational of Washington, D. C. (35-12).

Both 1-0 In CVAL

Each team has a 1-0 mark in CVAL competition. South Hagerstown (2-0) is in first place in the circuit, and will be out to hold the lead tomorrow night against Allegany. That game will be played in Hagerstown.

One other CVAL game is on tap tonight. Martinsburg, 1-2-1 overall and 0-2-1 in the league, journeys to Hagerstown for an 8 p.m. game with North High. The Hubs are winless in four starts and have managed to score only 12 points, while having 121 racked up against them.

Keyser High School's Golden Tornado, fresh from a 33-28 victory over Allegany, will be out to extend its winning streak over LaSalle today at Stayman Field, where the two rivals of long standing will meet at 1:30 p.m.

Won Seven Straight

Not since 1954, when the Explorers won a 7-6 squeaker, has LaSalle beaten Keyser. Last year the Tornado scored a 19-0 win to make it seven in a row.

The Explorers are 1-1-1 so far this season, while Keyser has reeled off three straight wins after dopping its opener to Martinsburg, 13-7.

Three other Potomac Valley Conference games are scheduled for this afternoon. The main attraction is at Romney, where Beall High School's Mountaineers (2-0 in the conference and 3-1 overall) tangle with the Romney Pioneers, who are undefeated in four starts and have won a pair of PVC encounters.

In other conference action, Petersburg is at Ridgeley and Franklin plays host to Moorefield.

Southern Has Edge

Garrett County's two high schools — Northern of Accident and Southern of Oakland — will meet on the gridiron for the seventh time tonight. The series stands at 4-2 in Southern's favor. Tonight's contest at Oakland will get under way at 8:30 p.m. (EDT).

Other games of area interest include Portage at Bedford, Shepherdstown at Berkeley Springs, Mountaineer at Fairview, Waynesboro at Westminster and Hillsboro at Circleville.

High School Scores

West Virginia Football Results By United Press International
High School

Rivesville 7 Monongah 0
Kingwood 7
Morgantown University 7
Emory Henry Jayvees 23
Greenbrier Military 6
Philippi 26 Parsons 0

Bridge Down

GRANTSVILLE, W. Va. (UPI) — State Police said that a bridge across the West Fork River on U. S. 119 and 33 collapsed Thursday and has been closed. Authorities said a car hit a pier and the bridge caved in.

Sonny Liston Opposed To Return Bout Clause

Believes Losing Fighters Should Start At Bottom

PHILADELPHIA, Pa. (UPI)—Heavyweight champion Sonny Liston said Thursday he does not want a "return bout" clause in the contract in the event of a second match with Floyd Patterson.

"I believe once a champ is defeated he should start at the bottom and work his way up again," Liston said at a luncheon kicking off a benefit fight program for an orphanage. "I am strictly against return fight clauses."

Liston said should Patterson decide against a return bout he would like to meet light heavyweight champion Harold Johnson, a fellow Philadelphian, because "I've already beaten the top heavies."

Johnson's manager, Pat Oliveri said Liston's statemen "was the best news I've heard in a long time."

Liston, who took the title from Patterson in Chicago Sept. 25, appeared at a luncheon for the St. Joseph's in-the-Orphanage, Egg Harbor, N.J.

The usually surly Liston was all smiles as he met priests from the institution and several orphans in connection with a benefit fight show to be staged here Oct. 22. Liston also will attend the fight show.

Liston who has a long police record, received a standing ovation from the 200 persons when he arrived.

Al Klein, members of the Pennsylvania Athletic Commission, said he was "well pleased" with the way Liston is conducting himself.

Golfing with ALEX MORRISON

Teacher of Champions

The putting of Arnold Palmer and other players is good only when the entire sole of the clubhead rests on the ground in addressing the ball.

ARNOLD PALMER'S record victory in the 1962 British Open marked the return of his fine putting touch. Obviously, his brilliant scoring over the difficult Troon course called for extra good putting. But, this came through something more tangible than either touch or inspiration.

Shortly before the championship, Arnold, playing at the Riviera course near Los Angeles, complained, "I've been putting badly for months."

I said, "No wonder, you are again addressing the ball with the heel of the sole a half inch off the ground."

He wasn't aware of reverting to this old habit but, immediately began soling the club properly and sinking putts up to 20 feet.

I added, "It is impossible for any player to putt good without resting the entire sole on the ground at address, also keeping the chin properly pointed until well after striking the ball."

© by King Features Syndicate Inc.

Names selected for thoroughbred horses are limited to 16 letters counting spaces and punctuation and may not have more than three words.

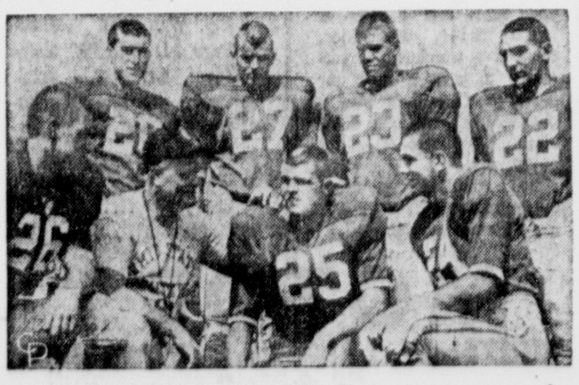

A QUARTERBACK IN THE HOUSE?—There sure is, seven of them, and they're Ohio State Buckeyes. Front, left to right, are Bill Mrukowski, coach Woody Hayes, John Mummey and Joe Sparma. Rear, left to right, are Chuck Price, Ron Kaylor, Arnie Chonko and Nick Yonclas.

Ole Miss Moves Homecoming To Jackson Field

OXFORD, Miss. (AP) — Acting on Army orders, the University of Mississippi moved its Saturday homecoming game with the University of Houston Thursday to prevent further disorders as a result of Negro James H. Meredith's admittance to the Ole Miss campus.

The decision ended uncertainty as to whether the game between the Southeastern Conference power and Houston, an unbeaten independent, would be played.

The change in sites to Jackson's Memorial Stadium was announced by the University of Mississippi Chancellor J.D. Williams.

Gov. Ross Barnett said ways have been found to transport Ole Miss students to the game at Jackson, 170 miles from Oxford. Barnett said funds for transportation would not come from the state treasury,but would be provided from private sources.

Mississippi has defeated Memphis State and Kentucky in its opening games. Houston scored victories over Baylor and Texas A&M.

Keep Baby Cozy

by Laura Wheeler

Please a new mom, attract baby's eye with this coverlet for carriage or crib.

So pretty in white and yellow, pink or blue! Do blocks separately in single crochet—join into cover. Pattern 562: charts; directions.

Thirty-five cents (coins) for this pattern — add 10 cents for each pattern for 1st-class mail. Send to Laura Wheeler, care of The Cumberland News, 39 Needlecraft Dept., P. O. Box 161, Old Chelsa Station, New York 11, N. Y. Print plainly **PATTERN NUMBER, NAME, ADDRESS** and **ZONE.**

NEWEST RAGE — SMOCKED accessories plus 208 exciting needlecraft designs in our new 1963 Needlecraft Catalog — just out! Fashions, furnishings to crochet, knit, sew, weave, embroider, quilt. Plus free pattern. Send 25c now!

Fur, Fin and Campfire

By JACK SHERIDAN

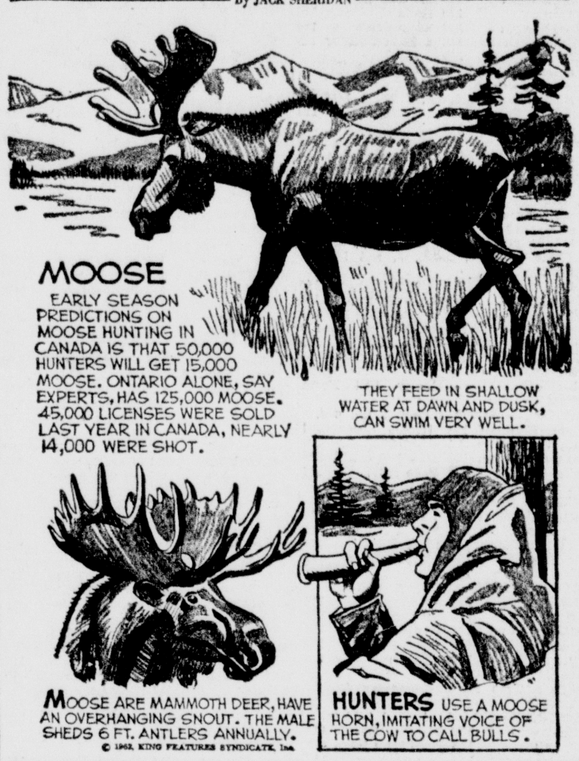

Pattern Bonanza

by Laura Wheeler

JUMBO pattern for 12 potholders, 2 mitts. It easily solves many gift problems.

Use scraps or buy ¼ yard of fabric—makes 2 potholders. Pattern 784: transfer 10 holders, 2 mitts; directions, 2 crocheted holders.

Thirty-five cents (coins) for this pattern—add 10 cents for each pattern for 1st-class mail. Send to Laura Wheeler, care of The Cumberland News, 39, Needlecraft Dept., P. O. Box 161, Old Chelsea Station, New York 11, N. Y. Print plainly **PATTERN NUMBER, NAME, ADDRESS** and **ZONE.**

NEWEST RAGE — SMOCKED accessories plus 208 exciting needlecraft designs in our new 1963 Needlecraft Catalog — just out! Fashions, furnishings to crochet, knit, sew, weave, embroider, quilt. Plus free pattern. Send 25c

Duke has won the Atlantic Coast Conference golf title the last two years.

Former Ticket Manager Of Colts Sought By FBI

SAN FRANCISCO (AP) — The FBI said it hoped to find Michael August Hofmann, former ticket manager of the pro football Baltimore Colts, among the big crowd at the opening of the World Series at Candlestick Park Friday.

Frank L. Price, FBI special agent, said Hofmann, 38, of New York City, was sought on charges of absconding with more than $35,000 in advance ticket sales.

Price said Hofmann might show up during the championship baseball series between the San Francisco Giants and the New York Yankees.

Dallas Texans Face Tough Test Sunday

Meet Chargers In Feature Game

By United Press International

The Dallas Texans, only undefeated team in the American Football League, face their toughest test of the season thus far when they meet the Chargers at San Diego Sunday in the feature of a four-game program that spans the weekend.

The AFL show opens with a Friday night game which pits the Oakland Raiders against the Broncos at Denver. On Saturday night, the Boston Patriots meet the Titans at New York. In addition to the Dallas - San Diego game Sunday, the Houston Oilers entertain the Buffalo Bills.

Dallas has been a vastly improved team this season with the addition of quarterback Len Dawson to augment the varied talents of Abner Haynes. The Chargers, hurt by injuries, had a disappointing start, although they looked much better last weekend when they beat Oakland with rookie John Hadl at quarterback. So far, San Diego has broken even in four games.

HAWKS' HOT-SHOTS — The passing combo of quarterback Matt Szykowny (front) and end Cloyd Webb team up again in the dressing room at Iowa City where the two star for the University of Iowa Hawkeyes. Szykowny was second in the U. S. among the major colleges last year and Webb was eighth in receiving. In the opener with Oregon State Szykowny completed 11 of 16 while playing only three quarters of the game.

Fullback Jimmy Brown of the Cleveland Browns is seeking his sixth straight National Football League rushing title.

TWO IN A ROW - - - - - By Alan Maver

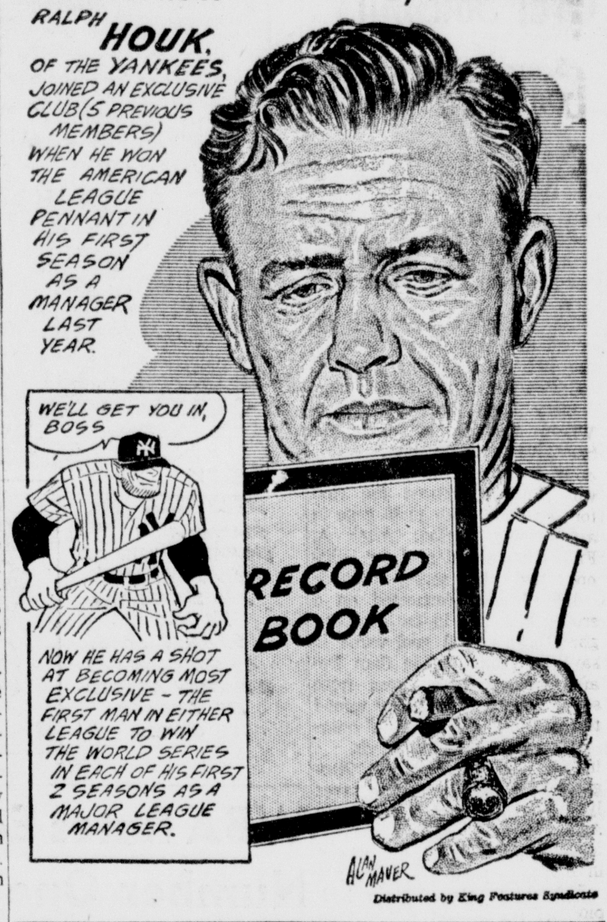

New Chief Arrives

BLUEFIELD, W. Va. (UPI) — Bluefield's newly - appointed police chief, William J. Winters of Freemont, Calif., will take over his new assignement this week end. Winters replaces W. E. DeMoss who retired Sept. 1. Seven members of the department were indicted on burglary charges earlier this year. None has been convicted but two have admitted their guilt.

Going to the Boston U. - West Va. Game Saturday? Avoid the rush and crowd and return to . . .

Hinebaugh's Restaurant
In Oakland, Md.

Enjoy a Leisure Dinner in Our New Dining Room

One hour from Morgantown on Rt. 7, turn left at the first traffic signal in Oakland then two blocks.

Featuring This Saturday

Tenderloin Steak ..... Complete Dinner $3.25

Our menu also includes a wide variety of meats and seafoods with a special Baked Boneless Shad. Come and bring your party to

Hinebaugh's Restaurant In Oakland Since 1898

the Cas Taylors
Corner Valley & N. Mechanic St.

PICK ANY PAINT COLOR
HUNDREDS TO CHOOSE FROM

WE'LL MATCH IT WHILE YOU WATCH... ON OUR NEW
SHERWIN-WILLIAMS
COLORMETER

Sherwin-Williams Colormeter makes any paint color your heart desires—in minutes. Use this unique color meter service for all your paint needs and be sure of perfect color match.

BPS QUALITY PRODUCTS 1932-1962 — Builders PAINT & SUPPLY
IN DOWNTOWN CUMBERLAND
Where POLK meets CENTRE

FALL PAINT SALE
CELEBRATING THE GRAND OPENING OF
OUR NEW, MODERN SAPOLIN 'FASHION COLOR' CENTER

SAPOLIN
LATEX WALL PAINT

Rugged, washable, velvety flat finish. Never streaks. One coat covers. Superb results guaranteed even for the novice. No unpleasant odor. Dry in 20 minutes. Use rooms same day. Brushes and rollers water-rinse in a jiffy. This season's most popular colors.

REGULAR or DRIPLESS FORMULA

Reg. List $6.45 Gal.
NOW ONLY $4.99 Limited Time

FREE CUSTOM COLORS
Rug and Drapery colors matched accurately . . . instantly . . . automatically at no extra charge Oct. 5 and 6 only.

Easier than waxing . . .
Lasts years longer
SAPOLIN
INSTANT WOOD FINISH
For bare or varnished floors.
Dries in 30 minutes. Clear Gloss ..... $4.50 Gal.

SAPOLIN PURE WHITE "GLISTO"
Best non-yellowing white for kitchens, baths, nurseries . . . on walls, ceilings and woodwork.

FREE GIFTS
Friday and Sat. Oct. 5 & 6 Only
Treasure Chest of Prizes
You Can Be A Lucky Winner
- Enough Paint For An Entire Room—Walls, Ceiling, Woodwork, Floor
- Combination Watch and Lighter Retail Volue $20.00

AND OTHER VALUABLE PRIZES

PAINT CLINIC
Friday and Sat. Oct. 5 & 6 Only
Sapolin representative will be here October 5 and 6 to answer your painting questions with expert advice.

VALLEY LUMBER COMPANY
Bedford Road next to Fire Dept. PA 2-7700

Bobcat Booters Wade To Win Over Salisbury

Score 3-2 Victory On Sloppy Field

On a field described by veteran Frostburg State soccer Ken Babcock as "one of the worst I've ever seen," the Bobcat booters waded to a 3-2 triumph over Salisbury (Md.) State Teacher College yesterday afternoon at Salisbury.

The sloppy victory was the second in a row for the Bobcats, who lost their opening game to the Pitt Panthers. They meet Slippery Rock State College tomorrow morning at 10 in the Pennsylvania community.

Roy Beard, on an assist from Sam Holliday, scored the first goal for FSTC with 10:30 gone in the opening period. After A. Smith's unassisted goal for Salisbury tied the score, fullback George Lauder connected on a penalty kick late in the quarter.

Frostburg's final goal came in the third frame, when Sam DeBone tallied on a cross from Wayne Wharton. Salisbury wound up the scoring in the last quarter on a field goal by Morris.

Bobcat goalkeeper John Nussear was credited with five saves and his understudy Wood made three.

The winners decisively outshot the Salisbury booters in the battle which found players from both sides on the ground rather than on their feet most of the afternoon.

The lineups:

Pos.	Frostburg (3)	Salisbury (2)
G	Nussear	Davis
RF	Winner	Wilson
LF	Lander	Towers
RH	Hesterburg	Lord
CH	Broadwater	J. Barnes
LH	Brown	E. Barnes
OR	Holliday	Clendaniel
IR	Rinker	Jefferson
CF	Beard	R. Smith
IL	Chaney	Morris
OL	Grove	A. Smith

Score by periods:

Frostburg	2	0	1	0—3
Salisbury	1	0	0	1—2

Field Goals: Frostburg—Beard, DeBone. Salisbury—A. Smith, Morris.
Penalty Goal: Frostburg—Lauder.
Substitutes: Frostburg—DeBone, Garon, Wharton, McKinney, Boehn, Wood.

Injured Boxer Still In Coma

Doctors Hopeful About Lavorante

LOS ANGELES (UPI)—Fighter Alejandro Lavorante remained in a light coma Thursday but doctors continued to hope the 25-year-old Argentine would regain consciousness within several days.

Lavorante, who was carried from the ring Sept. 21 when knocked out by little known Johnny Riggins of San Francisco, showed signs of improvement during the past few days.

Doctors said he responded "briskly" to stimuli and "wanted to beak through the coma but couldn't yet."

Lavorante underwent two delicate brain operations because of cerebral hemorrhaging and swelling of the brain. Dr. J. DeWitt Fox, who performed the surgery, said swelling of the brain was "subsiding nicely."

The handsome Argentine has been unconscious since he was carried from the ring in a stretcher last month.

Two Games Set Today In WMI Soccer League

Bruce High School, idle Tuesday when the five-team WMI Soccer League opened its 36th campaign, will get into action today. The Bulldogs will play Valley at Westernport, and Beall will travel to Mt. Savage this afternoon.

The Bulldogs, coached by Leonard Ritchie, have won more championships than any other school in the league's long history. They first copped the crown in 1927, and since then have annexed ten more. The last time they were on top was 1958, when they shared the title with Valley.

Defending champion Valley was held to a 2-2 tie by Mt. Savage in its opener Tuesday at Lonaconing. In Tuesday's other contest, Beall defeated Flintstone by a 4-2 score. The latter team is idle today.

Today's SPORTEST

By FRANK WATSON
Central Press Sports Writer

QUESTIONS

1—In what year did Ty Cobb set his mark of 96 stolen bases in 156 games?

2—Do you recall the name of the winner of this year's Little Brown Jug?

3—Where was the Little Brown Jug held?

HOOHEE? GRID fans knew him by his mad-elephant-on-the-loose type of running with Cleveland Browns. This fullback depended on brute power rather than speed.

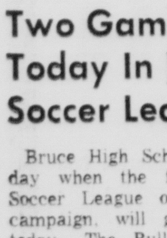

ANSWERS

1—In 1915.
2—Lehigh Hanover.
3—Delaware, O.

(Hoohee: Marion Motley).

Distributed by Central Press

'NUTHER RECORD - - - - - By Alan Maver

WBA Rates Eddie Machen Number One Contender

Association Names Ex-Champ Floyd Patterson Second

PROVIDENCE, R.I. (UPI) — Eddie Machen of Portland, Ore., was named top contender Thursday for Sonny Liston's heavyweight crown by the World Boxing Association.

Machen is placed one notch above ex-champion Floyd Patterson of Scarsdale, N.Y., and two above Sweden's Ingemar Johansson in the WBA's latest ratings. Liston was named "Boxer of the Month."

The designation of Machen as top contender by the powerful WBA may force champion Liston and ex-champ Patterson to speed up plans for their contracted return title fight.

Tony Petronella, chairman of the World Boxing Association Rating Committee, suggested Thursday that an elimination tourney should be staged to determine heavyweight champion Sonny Liston's next opponent.

"Floyd Patterson's miserable showing against Liston should force Patterson to prove himself against the other contenders before any second match with Liston," Petronella said.

Petronella said the rating committee was in accord with the tournament idea, which would create renewed interest in the heavyweight division.

As a starter, Petronella said the Oct. 23 Archie Moore-Cassius Clay could serve as the first elimination bout. Matches involving top-rated Ingemar Johansson, Zora Folley, Eddie Machen and Cleveland Williams could provide the balance of the testing grounds for a Liston opponent.

Denny Moyer of Portland, Ore., was named top contender for the vacant new junior middleweight title, with Joey Giambra of San Francisco, second.

Other new top contenders are Louis Molina of San Jose, Calif., junior welterweight; Kenny Lane of Muskegon, Mich., lightweight; Ismael Laguna, Panama, bantamweight, and Salvatore Burruni of Italy, flyweight.

Shenandoah Results

1. Item. Wilkerson	10.00	3.40	2.80
War Line. Kendle		3.40	2.80
Whistler's Mother. V. Espinosa			3.00
2. Woods. Small	7.80	4.60	3.40
Aanother Weeper. Fraking		5.80	4.00
Epring Rose. Davidson			3.60

DAILY DOUBLE—Item (4) and Woods (7) paid $31.00.

3. Ismain. Davidson	3.60	2.40	2.40
Lone Miss. Kendle		6.00	4.40
Colonel Winn. Fraking			6.40
4. Royal Lawn. Davidson	5.00	3.80	3.40
Cute Little Tyke. Wilkerson	15.80		7.60
Club Chief. Palumbo			3.40
5. Little Beast. Kendle	7.00	4.20	3.00
Bristol B.. V. Espinosa		5.00	5.20
Bold Speculator. Gibson			2.40
6. Leader Fitzgerald	17.60	8.40	6.00
Bayle's Boy. Davidson		4.20	2.80
Whitehead.-M. Espinosa			3.60
7. Cirencester.			
F. D. Rivera	6.00	3.80	2.20
Croudie. Brandt		5.20	3.60
Peach Pie. Davidson			2.40
8. Happy Water.			
Gambardella	13.40	8.40	3.00
Proud Rebel. Brandt		6.20	2.60
Carroll Road. Davidson			2.20

TWIN DOUBLE—Numbers 1-6-5-3. Four persons collected $2,320.40 each.

9. Reflectra. Brandt	14.40	10.20	6.00
Conquer. Liddle		6.60	4.80
Hero's Reward. Small			3.20

TOTAL HANDLE—$129,317
ATTENDANCE—2,593.

Terrapins Practice In Cole Field House

COLLEGE PARK, Md. (AP)—The University of Maryland football team reviewed offensive and defensive maneuvers Thursday in a workout forced indoors by a heavy rain.

The Terps also worked on punting and kickoff coverage during the 1½-hour workout, held in huge Cole Field House. The team leaves Friday morning for Raleigh, N. C., where it meets N. C. State Saturday.

Coach Tom Nugent said he was pleased with the week's workouts. He named guard Walter Rock and tackle Dave Crossan, both seniors, as co-captains for the game Saturday afternoon.

Levittown May Get Franchise In EBL

WILKES-BARRE, Pa. (UPI) — The president of the Eastern Professional Basketball League indicated Thursday that Levittown, Pa., may get a franchise for the 1962-63 season.

Harry Rudolph said although the seven-team league had adopted its schedule for the coming year, the possibility of admitting Levittown would be brought up at the next meeting of the board of governors. He said the meeting would be held "in the near future."

Levittown has a 3,500-seat gym available. Rudolph said he would propose stocking the Levittown club with players drafted from other teams in the league.

Ohio State Asks Jack Nicklaus To Withdraw

Golfer Would Miss Too Many Classes

COLUMBUS, Ohio (UPI) —National Open champion Jack Nicklaus withdrew from Ohio State University Thursday less than two weeks after beginning the fall quarter at the request of university officials.

Nicklaus, who withdrew from the professional golf tour to finish requirements for a bachelor's degree at Ohio State, said he was asked to drop out because he would miss about three weeks of classes in the 12-week quarter.

"I don't like to be told I can't go to school," Nicklaus said. "I've missed classes to play golf every quarter I've been at Ohio State and I feel I could meet my commitments and still do the required work."

Dean J. R. McCoy of the College of Commerce said he made the decision after conferring with Nicklaus' instructors.

"Their judgment was that he could not miss that much class time and still complete the requirements satisfactorily," McCoy said. "He can withdraw in good standing and come back whenever he has time."

Nicklaus said he intended to miss two weeks of school for a tour of Australia and another week for the filming of a television golf show.

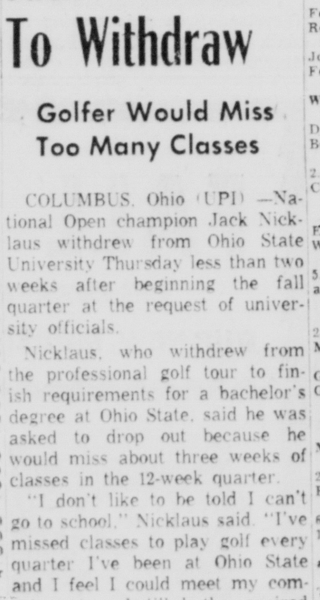

NOW A COMBO—Star pass-catching back of the Philadelphia Eagles, Tommy McDonald has taken himself a wife, the former Patricia Gallagher of Bala-Cnyd, Pa. The two were married recently. McDonald is a former Oklahoma All-American.

AT THE RACE TRACKS

Belmont Park Entries

FIRST POST 1:30 PED

FIRST—$3,700, cl., 2, 7 f.

Mr. Naha	113	Much Motion	115
Brave Wine	111	xb-Yes Man	106
Mann Jack	115	Bid And Asked	113
a-The Gent	115	xHonor Blue	110
Nakina	115	Bonay	117
xb-Ghanian	106	xxProgress	106
Jamarullah	112	a-Bal'ed Rider	115
In the Closet	115		

a-Ledgemont Stable entry
b-MacSweetie Stable entry

SECOND—$3,700, cl., 3 up, 1 1 16 m.

All the Best	113	a-Cebu	113
Royal Guide	113	Land Grant	117
Merlin	113	xAntarctalian	108
Admiral Bay'd	115	Orient Express	117
xxKings Knight	106	Statesmanship	117
a-Wise Bolero	113	xxDr. Millett	106
A Hit	115	b-Caribe	114
b-Carbreuse	113	Midnight Fl'er	117

a-Warner Stable-G Leone entry
b-Singer-Schenck entry

THIRD—$3,600, mdn., 3, abt 1½ m. (Hurdles).

a-Oh	145	Viking	145
Kings Creek	145	Last Trump	133
a-Far Call	145	b-Elabert	145
Tom Moore	145	b-Scarteen	133
Davey D.	133	Wild Dale	139
xxxTarquo	130		

a-Randolph entry
b-Chebaco Farm-Happy Hill Farm entry

FOURTH—$4,000, mdns., 3 up, 6 f.

Happy N'rullah	121	Circuit Rider	121
Spin the Bottle	121	Harold K.	121
Busher's Match	121	xL'k'g Forw'd	114
Take Charge	121	Face East	121
Sea Search	121		

FIFTH—$6,500, al., 2, 7 f.

xKings Admiral	110	Taut Ship	115
Sum Dum Kid	115	Will I Rule	115
xxTropical B'ze	108	xHot Dust	110
Cheshire	115	Slipped Disc	122
Nillea	115		

SIXTH—$5,000, al., 3 up, 6 f.

Beauful	113	Valdura	114
Spring Sun	118	Tit for Tat	118
a-Clever Hand	114	Budget Plus	114
Yankeetown	116	Ross Sea	117
a-Tax	114	xEchoson	116
xBrawler	109		

a-Pine Tree Stable-Clearview Stable entry

SEVENTH—$10,000, al., 3, 1 1 16 m.

Sidluck	116	Stinson Beach	116
Polylady	120	Grid Iron Hero	116
Wattana	120	Pan Dancer	120
Morry E.	116	Dead Ahead	120
xCount Risque	111	Prego	116
Erinlea	116		

EIGHTH—$5,000, al., 3 up, 7 f.

xB'barian M'd	112	a-West'ly W'd	120
a-Sleepless	117	Mark-Ye-Maid	113
Highfiz	115	Kind Thought	116
Salvia	113	Possessed	120
b-Polarcy's Joy	113	Little Stormy	113
b-Royal T'dit'n	117		

a-Elk Hill Farm-Rokeby Stable entry
b-Brent-Rockburn Farm entry

NINTH—$4,200, cl., 3 up, 1⅛ m.

Mr. Melvin	118	Red Earth	122
Ebelde	115	Coylind	115
Eliazar	119	Wild Desire	115
Step	122	Mister Grock	117
xThe Shrimper	106	Sid Old Boy	115
xShell Out	110	xRoman Pick	110
Wild Win	115		

z—3; x—5; xx—7; xxx—10 lbs. AAC.

Yesterday's Results

BELMONT

1—f-Patti Dowd, T. Boye 26.30, 16.10, 5.80; Bright News, B. Baeza 7.30, 4.90; Walk My Way, J. Combest 4.20.
f-field.
2—a-Exposure, L. Cruz 6.80, 6.40, 4.30; a-Prosperous, J. Sellers 6.40, 4.30; Sort Out, J. L. Rotz 9.70.
a-Patrice Jacobs—E. D. Jacobs entry
DAILY DOUBLE—Patti Dowd (12-f) and Exposure (1-a) paid $114.90.
3—Niteinjail, B. Baeza 4.30, 2.90, 2.40; Douvres, I. Valenzuela 4.70, 3.60; Patty Dear, W. Boland 7.50.
4—No Robbery, W. Shoemaker 3.50, 3, 2.90; Party Dancer, D. Pierce 7.20, 5.20; John Canoe, H. Hinojosa 10.30.
5—Barnabys Bluff, T. Walsh 7.90, out, out; a-Kampina, J. Aitcheson Jr., out, out; b-Blackmail, A. P. Smithwick, out.
a-Stern entry
6—Tibet, W. Boland 53, 20.70, 10.90; Tom's Brook, S. Hernandez 14, 8.80; Hail Montgomery, J. Combest 11.30.
7—Footloose, J. L. Rotz 12, 6.30, 4.70; Comic Relief, J. Sellers 11.50, 8.30; Naughty Naughty, M. Yeaza 7.80.
8—Warspite, E. Guerin 6.80, 4.50, 3.50; Striking Force, L. Adams 27.30, 13.80; Electioneer, T. Bove 4.40.
9—Silenus, L. Adams 16.40, 6.40, 3.90; Sir Wend, W. Shoemaker 6.80, 3.70; Priory School, E. Guerin 3.60.
Total handle—$1,830,095.
Attendance—18,388.

GARDEN STATE

1—Trapless, W. Zakoor 118.80, 32, 15.20; Ferrous Fist, T. Lee 3.60, 3.20; Golden Reward, K. Korte 9.
2—Wild Oat, A. Gomez 6.20, 3.80, 2.80; Jodi Ann, W. Blum 5.80, 3.60; Pep, R. Ferraro 2.80.
DAILY DOUBLE—Trapless (1) and Wild Oat (2) paid $311.60.
3—Chadwynne, R. Ferraro 6.80, 4, 2.60; Dr. Kress, K. Church 6, 3.20; Dublin Boy, S. Brooks 3.
4—Dancing Dan, W. Blum 7.60, 3.60, 2.40; Temple, J. Culmone 4, 2.40; b-Cherry Piet, S. Brooks 2.20.
b-Frank & Harris entry
5—Daddy Dulin, K. Church 4, 3, 2.80; East Echo, J. Culmone 5.60, 4.20; Justa Way, D. French 8.
6—a-Baker County, A. Gomez 16.40, 5, 5.60; Apatontheback, S. Brooks 2.80, 2.60; a-Gus Terry, E. Monacelli 5.
a-F & B Farm entry
7—Sunrise Flight, A. Gomez 11.20, 3.20, 2.60; Dedimoud, H. Grant 2.20, 2.20; Mighty Bama, K. Church 3.80.
8—Marsilid, R. Ferraro 7.40, 3.40, 3; Gala Maze, J. Culmone 3.20, 2.40; Sorry Greek, T. Lee 4.
Total handle—$1,140,307.
Attendance—13,671.

MARLBORO

1—Occupied Beach, N. Shuk 9, 3.20, 2.20; Zaydee Buck, R. E. Corle 2.40, 2.20; Big Bonanza, H. Yyeyama 2.60.
2—Singapore Sling, W. J. Passmore 6.20, 3.40, 2.80; Rose Zayne, E. Addesa 10, 5; Have Nice Luck, L. Reynolds 3.80.
DAILY DOUBLE—Occupied Beach (6) and Singapore Sling (1) paid $38.60.
3—Dan-D-Jim, B. Green 10.20, 5.20, 4; Tuscany Jr., C. McKee 8.60, 6.60; Go Zip, L. Bauer 15.
4—Painter Boy, L. Murray 18, 6.80, 4; Warrior George, E. Addesa 4.60, 3.20; Native Music, H. Uyeyama 4.40.
p&l UgeaY boWF ETAOIN N N
5—Beachfire, F. A. Smith 8.60, 4.80, 4; Hurry Up Doc, L. Reynolds 4.80, 4.20; All Talk, E. Addesa 5.60.
6—Fair Kicker, W. J. Passmore 9, 4.60, 3; High Feeling, L. Reynolds 5.40, 3.80; High Summer, N. Shuk 2.80.
7—Precocious Pet, C. McKee 7.40, 5, 3.40; Brandy Boy, A. Brown 5.80, 4.20; Countess Blaze, A. Presti 2.80.
8—Chilly Pende, B. Civitello 6, 3.20, 3; Temple Court, L. Reynolds 4.60, 3.80; Cole Bandit, J. Kirk 3.20.
9—Tom's Pal, W. J. Passmore 21.80, 18.40, 9.60; Queens County, H. Uyeyama 20.60, 9; Slanteye, L. Bauer 4.40.
Total handle—$341,940.
Attendance—4,192.

Frostburg Men's Shuffle Results

American Legion 3, Pelican Club 0
McGuire's 3, Frostburg Moose 0
Frostburg K. of C. 3, Eagles 0
Tee Pee 3, Frostburg Republican Club 0
HIGH SCORERS
P. Stewart and G. Layman, Legion, 18; S. McAtee, Pelican, 13.
Jack Ewing, McGuire's, 22; Cosgrove, Moose, 10.
George Rendar, K. of C., 21; Gib Race, Eagles, 14.
K. Twigg, Tee Pee, 26; G. Fram, Republican Club, 19.

Archery Event Set

The Cumberland Bowhunters will hold a 28-target field archery tournament and 28-target novelty round Sunday on the Pine Ridge Road field range, beginning at 11 a. m. Barbecued chicken will be served by club members.

Garden State Entries

FIRST POST 1:30 PED

FIRST—$3,500, cl., 3, 6 f.

Runin' Ak	114	Habie	110
aFern W.	113	Even Dozen	116
Bolinas Girl	107	Gerald K.	114
xPetal's Star	106	Great Borough	112
Joyful Star	119	xxRoyal Boy	103
Eddiejon	110	aChas. Anthony	110
Amadis	114	Sheer Blue	110
xSon Ronald	105	Social List	110

SECOND—$3,500, cl., 4 up, 6 f.

Burrway Miss	112	Clever Man	113
aPenny Circle	110	Broad Run	114
Star Milkman	120	Jimzel	113
Dix Dago	113	Tried and Prov.	113
Jimmull	113	Dolly's Mom't	115
Traject	115	xRam Bam	113
Danny Dee	113	Mays Landing	110
Staff Party	110	aRoyal Way	

a-Stewart-Santore entry

THIRD—$3,500, mdns., 2, 6 f.

Bab's Match	109	Miss Califri	109
Miss Elsie V.	109	Big I Am	112
Anthony Jr.	112	Beaulemar	112
Salty Rye	112	Royal Bub	112
Riverbrook	112	Marluco	109
Long Day	109	xxBella Fortuna	104
Rye N' Ginger	117	xxIke's Fab	105
In War	120	Counterblast	120

FOURTH—$3,500, cl., 2, 6 f.

Amb. Chaser	112	Rt. Here	120
Ice Boat	108	xxWooden Br.	117
My Irene	108	Roving Rosie	120
Sea Tracine	108	My Boy Davis	120
Backup Ball	114	xNautical Blues	120
Packed House	111	Mike Speck	120
Gypsy's Ace	115	Scarlet Study	120
Dissipator	107		

FIFTH—$3,500, cl., 2, 6 f.

Get With It	107	xHuddy's Boy	102
Modest Statem't	108	Rose W.	108
Lily Queen	112	Industry	111
Jack Be Nimble	111	King Christophe	111
Great I Am	111	Gallant Helio	113
Sally Straw	114	Fleet Scan	111
In Profile	117	Rd. The C'ner	111
Carchan	110		

SIXTH—$4,000, cl., 3 up, 6 f.

Sharp Thinker	115	xSweet Amen	108
Third Sean	108	English Sole	115
Revolutionist	115	xMystery Ship	110
Wingate	115	Cosmark	113
Buoyant	113	Pajama Girl	112
Kerry Piper	115	Outline	113
Lonesome Joe	111		

SEVENTH—$5,000, al., 3, 6 f.

Fruit Shipper	116	aProud Fox	112
Pistol W.	122	xxPrince Bordon	105
White Blend	116	In Force	122
aCamaraderie	122	Post Exchange	112

a-Rice entry

EIGHTH—$3,500, cl., 4 up, 1 1 16 m.

Rockhewn	113	Galway Bay	113
Good G.	115	Salamander	113
Lake Erie	115	xEpic Dancer	106
Shiawasee	113	Fire Call	120
Top Sarge	117	Tumble's Best	115
Ideology	117	xGreco Pacific	110

a—5 lbs.; xx—7 lbs. AAC.

Shenandoah Entries

FIRST POST 7:15 PED

FIRST—$1,100, mdns., 2, 3½ f.

Facility	119	xBlue Sierra	114
Navy Watch	122	Cousin Pid	122
Count Ado	122	Merry Midas	119
Snooty Miss	119	Shining Saint	119
Tingaling News	122	News Come An.	122

SECOND—$1,000, cl., 4 up, 6 f.

Willcount	120	Temple Hill	120
xIn The Well	115	Barclay Miss	117
Hawk Man	115	Getherequick	120
Scufletown	120	Hordadef	120
By Shucks	120		

THIRD—$1,000, cl., 4 up, 6 f.

Royal Revolked	120	Investment	120
Circumference	120	Top Treat	117
Dexalert	120	xBeechley	115
Monk Boy	120	Sisann	117
Easter Quiz	117		

FOURTH—$1,100, cl., 4 up, 1 1 16 m.

Tamarind	118	Risky Jim	112
Imagine That	118	Mainrock	115
Speck	112	aTwo-Star Final	112
aBr'way Sam	112		

a-Rutt entry

FIFTH—$1,000, cl., 3, 6 f.

Quiet Life	117	Our Sak	114
Yonder Wave	111	Nektop	114
Rhythm Beat	115	Campania	117
Jr. Advocate	120	Pam's River	111
Conveyor	117		

SIXTH—$1,000, cl., 3 up, 3½ f.

Peace Power	114	Redland Road	119
Tequesta	113	Mr. Petrose	119
Court Hy	116	Sky Spy	116

SEVENTH—$1,000, cl., 3 up, 3½ f.

Startin To Go	113	xRestrained	111
Creswood Gal	114	How Deep	116
Happy Hero	122	Godies Chaner	113

EIGHTH—$2,000, Hdcp., 3 up, 6 f.

aRash Decision	117	Rays Hill	117
aMan O Nord	112	Hargal	122
Ware	118	Lone Jack	112

a-Price-Lacoste entry

NINTH—$1,100, cl., 4 up, 1 m.

Micanopy	118	Osophar	115
Rich Roman	115	Gala Bomb	118
Paralysis	109	Dbl. Dare You	109
Windace	112	Warwick Road	115
Squall	109	More Music	112
xStay Out	107		

x—5 lbs. AAC.

Today's Selections

BELMONT PARK

1—Honor Blue, Huch Motion, Nakina
2—Orient Express, A Hit, Merlin
3—Scarteen, Tom Moore, Wild Dale
4—Looking Forward, Face East, Spin The Bottle
5—Slipped Disc, Hot Dust, Taut Ship
6—Tit For Tat, Tax, Beautiful
7—Dead Ahead, Stinson Beach, Prego
8—Westerly Wind, Little Stormy, Highiz
9—Mister Grock, Wild Win, Coylind
BEST BET—Dead Ahead

MARLBORO

1—Just William, Lynn's Birthday, Foxy Pat
2—Pinelane, Hasty Hayes, Croyden Prince
3—Parbar, Star's B., Dawn Marine
4—O. B. Good, Eagle Eye Gordon, Flamma's Lady
5—Winning Charm, Hadda Spree, Certain Search
6—Selinsgrove, Doc Moss, Inchcliffe Castle
7—Toranella, Pester, Coma Belle
8—Srta. Monica, Tip Sheet, Fast Gun
9—Miss Chaste, Trying Hard, Terrestrial
BEST BET—Selinsgrove

GARDEN STATE

1—Fern W., Petal's Star, Son Ronald
2—Dix Dago, Penny Circle, Traject
3—Salty Rye, Riverbrook, Miss Elsie V.
4—Roving Rosie, Nautical Blues, Backup Ball
5—Sally Straw, Carchan, Lily Queen
6—Wingate, Lonesome Joe, Sweet Amen
7—In Force, Mcamaraderie, Fruit Shipper
8—Tumble's Best, Greco Pacific, Ideology
BEST BET—In Force

Postponed Match To Be Made Up

A postponed match between members of the Industrial Golf League of Cumberland and Mill Creek Country Club will be played Sunday at the Mill Creek course near Burlington, beginning at 9 a.m.

Golfers representing the Industrial League include J. McFarland, G. McGregor, D. Hockman, W. Swayne, H. Stevey, L. Maxey, E. Easterling, M. Davis, D. Dunn, J. Klosterman, C. Johnson, C. Mackereth, F. Grimm, D. Menges, C. Snyder, E. Bruce, B. Mackereth.

C. Stewart, H. Sarver, R. Klosterman, F. Powell, B. Apple, B. Kessler, C. Roberts, E. Davis, B. Beal, L. Metz, O. Mackereth, L. Mackereth, O. Barrick, B. Nelson, D. Huff, J. Payne and L. Dempsey.

Narragansett Entries

FIRST POST 1:30 PED

FIRST—$2,000, cl., 4 up, 6 f.

Fair Effort	113	Jester G.	118
Zisa Lisa	113	Sound Timber	113
Disaster	113	Fleet Lookout	115
Miss Standish	110	Five Forks	113
Sarabarb	115	Fire Trai	113
xUrah Darling	105	F't M'te Betsy	110
Prize Entry	113	Faila Suit	110
Penepopie	115	Cork O'Leas	113

SECOND—$2,100, cl., 3, 6 f.

xPlease Knock	107	Eastie Bully	118
Red Vixen	110	Donee	115
Whew	110	L'ky and S'ny	110
Sia's Pride	110	By All Means	112
Seppelino	115	Lone Peak	115
Winter Bloom	110	Cloheen	110
Sailor's Star	112	Blonde Comet	110
Comic Opera	112	Johnstown F'd	121

THIRD—$2,200, cl., 2, mdns., 1 m. 70 yds.

Questalairne	111	Priamson	111
Murasteel	111	Rush Quill	113
Sheridan Lane	115	Macalla	112
Jeepful	108	Poker Party	111
Scarlet Rose	108	Wood Canyon	119
Substance	108		

FOURTH—$2,200, cl., 3&4, 6 f.

Roi Wolf	110	Can Hill	110
Nardi	115	Top Crest	103
Marchee	107	xBob Sylvester	107
Show Boy	114	Parrott's Gold	108
Cosmic Sucre	107	Zev's Zephyr	111
Cost Plus	108	Skipper Marty	106
Aureous Lady	109	British Lass	107
Ursa	119	Waste of Time	111

FIFTH—$2,300, cl., 4 up, 6 f.

xxDad's Image	108	Amplify	112
Gladahad	115	Star Velvet	113
Sights	110	Dismission	115
xRebel Cheer	110	Vila L'thicum	110
Cousin Ken	114		

SIXTH—$2,300, cl., 3&4, 6 f.

Mr. Gobbler	112	Rock C.	110
Eastie Tony	108	Ripper Did	107
Elliptical	113	Sly Hunter	115
xMid-Arc	113	Banana Boat	110
xJaksam	106	Sadim	108
Clemency	118	xBeguine	102
Wide and Deep	110		

SEVENTH—$2,500, cl., 2, 6 f.

Keep Talking	110	Capt. B'blebee	113
Election Year	109	No Surprise	111
Chestnut Tree	113	Altitude	110
Green Grass	110	Natchez Trace	106
Countess Six	108		

EIGHTH—$2,400, cl., 4 up, 1 m. 70 yds.

Belmacara	113	Reds First	115
Aca Sweep	116	Little Rumor	111
Nattill	116	xxInd'n Valley	111
Get Happy	113	Down Count	112

NINTH—$2,000, cl., 4 up, 1 1 16 m.

Slow Boy	118	All Gone	113
Blitzo Aga	113	Roman Wizard	113
Warm Welcome	112	Little Rico	115
Parrelo	113	xSure Win	108
Golf Score	113	xxHid'en Ch'm	105
xxOurs	108	Round Star	118
L'vender N Lace	110	xxOh Sadie	103
Rock Em First	113	Market Right	115

x—5; xx—7 lbs. AAC.

Yesterday's Scratches

BELMONT PARK

1. Bal Cross, Fair Octave, Fearless Miss, Filatonga, Lucy K., Vast Scope. 2. Palsy Walsy, Ankony, Calido, Ghanian, Nakina, The Gent. 4. Dowdeley-Dow, Congo Dancer, Jimmy Cannon, Native Chief, King of Prussia. 5. The Sport. 6. Singing Way, Wingo Boy. 7. Dark Design, Imapage. 8. Mary V. S., Taliesin, Glenwood Road, Encanto, Nilo's Son, Pinxit.

GARDEN STATE

4. Corny Gossip. 8. Roman Pick.

MARLBORO

1. Bob's Birdwood, Heritage Cave, Jomiken, Equifrost. 2. Native Quarter, Debbie's Choice. 3. Moon Hunt. 5. Gallant Duchess, Double Fern, Our Bag. 6. Orange Maniac, De De Gresham, Mollue, Big Echo. 7. Kenalwar, Mawee, Roman Tenor, Evening Prep.

Friday High School Games

Frederick at Fort Hill (CVAL-8:00)
Beall at Romney (PVC-1:30)
LaSalle at Keyser (PVC-1:30)
Petersburg at Ridgeley (PVC-2:30)
Moorefield at Franklin (PVC-1:30)
Northern at Southern (7:30 EST)
Hillsboro at Circleville (1:30 EST)
Martinsburg at North Hagerstown (CVAL-8:00)
Portage at Bedford (8:00)
Shepherdstown at Berkeley Springs
Mountaineer at Fairview
Waynesboro at Westminster (8:00)

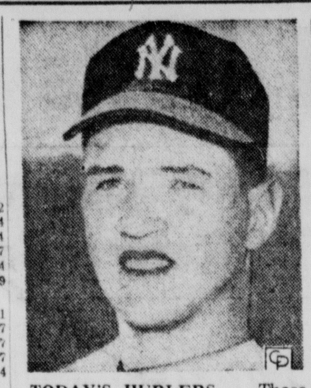

TODAY'S HURLERS — These two pitchers, whose combined wins during the regular season totaled 47, will be opposing each other today in the second game of the 1962 World Series at Candlestick Park. Ralph Terry (left), a 26-year-old righthander, was the New York Yankees' big winner this season with a 23-12 record. Jack Sanford (left), who won 24 games while losing only seven and at one point copped 16 straight, will pitch for the San Francisco Giants.

WVU Frosh Meet Va. Tech Tonight

BLACKSBURG, Va. (UPI)—The West Virginia University freshmen team will meet the Virginia Tech plebes here Friday night in a game between two undefeated teams.

The Little Mountaineers have registered wins over the Fairmont State Junior Varsity and the Pitt frosh while the Tech plebes defeated Ferrum in their only outing.

Fullbacks Larry Duck and Dick Leftridge are leading the WVU rushing game with 91 and 81 yards respectively. Duck is averagin 6.1 yards on 15 carries and Leftridge 8.1 on 10.

Bobcat Booters Wade To Win Over Salisbury

Score 3-2 Victory On Sloppy Field

On a field described by veteran Frostburg State soccer Ken Babcock as "one of the worst I've ever seen," the Bobcat booters waded to a 3-2 triumph over Salisbury (Md.) State Teacher College yesterday afternoon at Salisbury.

The sloppy victory was the second in a row for the Bobcats, who lost their opening game to the Pitt Panthers. They meet Slippery Rock State College tomorrow morning at 10 in the Pennsylvania community.

Roy Beard, on an assist from Sam Holliday, scored the first goal for FSTC with 10:30 gone in the opening period. After A. Smith's unassisted goal for Salisbury tied the score, fullback George Lauder connected on a penalty kick late in the quarter.

Frostburg's final goal came in the third frame, when Sam DeBone tallied on a cross from Wayne Wharton. Salisbury wound up the scoring in the last quarter on a field goal by Morris.

Bobcat goalkeeper John Nussear was credited with five saves and his understudy Wood made three.

The winners decisively outshot the Salisbury booters in the battle which found players from both sides on the ground rather than on their feet most of the afternoon.

The lineups:

Pos.	Frostburg (3)	Salisbury (2)
G	Nussear	Davis
RF	Winner	Wilson
LF	Lauder	Towers
RH	Hesterburg	Lord
CH	Broadwater	J. Barnes
LH	Brown	E. Barnes
OR	Holliday	Clendaniel
IR	Rinker	Jefferson
CF	Beard	H. Smith
IL	Chaney	Morris
OL	Grove	A. Smith

Score by periods:

Frostburg	2	0	1	0—3
Salisbury	1	0	0	1—2

Field Goals: Frostburg—Beard, DeBone. Salisbury—A. Smith, Morris. Penalty Goal: Frostburg—Lauder. Substitutes: Frostburg—DeBone, Garon, Wharton, McKinney, Boehn, Wood.

Injured Boxer Still In Coma

Doctors Hopeful About Lavorante

LOS ANGELES (UPI)—Fighter Alejandro Lavorante remained in a light coma Thursday but doctors continued to hope the 25-year-old Argentine would regain consciousness within several days.

Lavorante, who was carried from the ring Sept. 21 when knocked out by little known Johnny Riggins of San Francisco, showed signs of improvement during the past few days.

Doctors said he responded "briskly" to stimuli and "wanted to beak through the coma but couldn't yet."

Lavorante underwent two delicate brain operations because of cerebral hemorrhaging and swelling of the brain. Dr. J. DeWitt Fox, who performed the surgery said swelling of the brain was "subsiding nicely."

The handsome Argentine has been unconscious since he was carried from the ring in a stretcher last month.

Two Games Set Today In WMI Soccer League

Bruce High School, idle Tuesday when the five-team WMI Soccer League opened its 36th campaign, will get into action today. The Bulldogs will play Valley at Westernport, and Beall will travel to Mt. Savage this afternoon.

The Bulldogs, coached by Leon and Ritchie, have won more championships than any other school in the league's long history. They first copped the crown in 1927, and since then have annexed ten more. The last time they were on top was 1958, when they shared the title with Valley.

Defending champion Valley was held to a 2-2 tie by Mt. Savage in its opener Tuesday at Lonaconing. In Tuesday's other contest, Beall defeated Flintstone by a 4-2 score. The latter team is idle today.

Today's SPORTEST

By FRANK WATSON
Central Press Sports Writer

QUESTIONS

1—In what year did Ty Cobb set his mark of 96 stolen bases in 156 games?

2—Do you recall the name of the winner of this year's Little Brown Jug?

3—Where was the Little Brown Jug held?

HOOHEE? GRID fans knew him by his mad-elephant-on-the-loose type of running with Cleveland Browns. This fullback depended on brute power rather than speed.

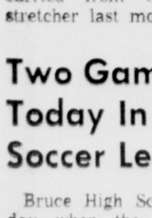

ANSWERS

1—In 1916.
2—Lehigh Hanover.
3—Delaware, O.

(Hoohee: Marion Motley).
Distributed by Central Press

'NUTHER RECORD - - - - - By Alan Maver

Distributed by King Features Syndicate

WBA Rates Eddie Machen Number One Contender

Association Names Ex-Champ Floyd Patterson Second

PROVIDENCE, R.I. (UPI) — Eddie Machen of Portland, Ore., was named top contender Thursday for Sonny Liston's heavyweight crown by the World Boxing Association.

Machen is placed one notch above ex-champion Floyd Patterson of Scarsdale, N.Y., and two above Sweden's Ingemar Johansson in the WBA's latest ratings. Liston was named "Boxer of the Month."

The designation of Machen as top contender by the powerful WBA may force champion Liston and ex-champ Patterson to speed up plans for their contracted return title fight.

Tony Petronella, chairman of the World Boxing Association Rating Committee, suggested Thursday that an elimination tourney should be staged to determine heavyweight champion Sonny Liston's next opponent.

"Floyd Patterson's miserable showing against Liston should force Patterson to prove himself against the other contenders before any second match with Liston," Petronella said.

Petronella said the rating committee was in accord with the tournament idea, which would create renewed interest in the heavyweight division.

As a starter, Petronella said the Oct. 23 Archie Moore-Cassius Clay could serve as the first elimination bout. Matches involving top-rated Ingemar Johansson, Zora Folley, Eddie Machen and Cleveland Williams could provide the balance of the testing grounds for a Liston opponent.

Denny Moyer of Portland, Ore., was named top contender for the vacant new junior middleweight title, with Joey Giambra of San Francisco, second.

Other new top contenders are Louis Molina of San Jose, Calif., junior welterweight; Kenny Lane of Muskegon, Mich., lightweight; Ismael Laguna, Panama, bantamweight, and Salvatore Burruni of Italy, flyweight.

Shenandoah Results

1. Item. Wilkerson	10.00	3.40	2.80
War Line. Kendle		3.40	2.80
Whistler's Mother. V. Espinosa			3.00
2. Woods. Small	7.80	4.00	3.40
Aanother Weeper. Fraking		5.80	4.00
Spring Rose. Davidson			3.60

DAILY DOUBLE—Item (4) and Woods (7) paid $31.00.

3. Ismain. Davidson	3.60	2.40	2.40
Lone Miss. Kendle		6.00	4.40
Colonel Winn. Fraking			6.40
4. Royal Lawn. Davidson	5.00	3.80	3.40
Cute Little Tyke. Wilkerson		15.80	7.60
Club Chief. Palumbo			3.40
5. Little Beaut. Kendle	7.00	4.20	3.00
Bristol B.. V. Espinosa		5.60	5.20
Bold Speculator. Gibson			2.40
6. Leader Fitzgerald	17.60	8.40	6.00
Bayle's Boy. Davidson		4.20	2.80
Whitehead. M. Espinosa			3.60
7. Cirencester.			
F. D. Rivera	6.00	3.80	2.20
Croudie. Brandt		5.20	3.00
Peach Pie. Davidson			2.40
8. Happy Water.			
Gambardella	13.40	8.40	3.00
Proud Rebel. Brandt		6.20	2.60
Carroll Road. Davidson			2.20

TWIN DOUBLE—Numbers 1-6-5-3. Four persons collected $2,320.40 each.

9. Reflectra. Brandt	14.40	10.20	6.00
Conquer. Liddle		6.60	4.80
Hero's Reward. Small			3.20

TOTAL HANDLE—$129,317
ATTENDANCE—2,593.

Terrapins Practice In Cole Field House

COLLEGE PARK, Md. (AP)—The University of Maryland football team reviewed offensive and defensive maneuvers Thursday in a workout forced indoors by a heavy rain.

The Terps also worked on punting and kickoff coverage during the 1½-hour workout, held in huge Cole Field House. The team leaves Friday morning for Raleigh, N. C., where it meets N. C. State Saturday.

Coach Tom Nugent said he was pleased with the week's workouts. He named guard Walter Rock and tackle Dave Crossan, both seniors, as co-captains for the game Saturday afternoon.

Levittown May Get Franchise In EBL

WILKES-BARRE, Pa. (UPI) — The president of the Eastern Professional Basketball League indicated Thursday that Levittown, Pa., may get a franchise for the 1962-63 season.

Harry Rudolph said although the seven-team league had adopted its schedule for the coming year, the possibility of admitting Levittown would be brought up at the next meeting of the board of governors. He said the meeting would be held "in the near future."

Levittown has a 3,500-seat gym available. Rudolph said he would propose stocking the Levittown club with players drafted from other teams in the league.

Ohio State Asks Jack Nicklaus To Withdraw

Golfer Would Miss Too Many Classes

COLUMBUS, Ohio (UPI) —National Open champion Jack Nicklaus withdrew from Ohio State University Thursday less than two weeks after beginning the fall quarter at the request of university officials.

Nicklaus, who withdrew from the professional golf tour to finish requirements for a bachelor's degree at Ohio State, said he was asked to drop out because he would miss about three weeks of classes in the 12-week quarter.

"I don't like to be told I can't go to school," Nicklaus said. "I've missed classes to play golf every quarter I've been at Ohio State and I feel I could meet my commitments and still do the required work."

Dean J. R. McCoy of the College of Commerce said he made the decision after conferring with Nicklaus' instructors.

"Their judgment was that he could not miss that much class time and still complete the requirements satisfactorily," McCoy said. "He can withdraw in good standing and come back whenever he has time."

Nicklaus said he intended to miss two weeks of school for a tour of Australia and another week for the filming of a television golf show.

NOW A COMBO—Star pass-catching back of the Philadelphia Eagles, Tommy McDonald has taken himself a wife, the former Patricia Gallagher of Bala-Cnyd, Pa. The two were married recently. McDonald is a former Oklahoma All-American.

AT THE RACE TRACKS

Belmont Park Entries

FIRST POST 1:30 PED

FIRST—$3,700, cl., 2, 7 f.

Mr. Naha	113	Much Motion	115
Brave Wine	111	xb-Yes Man	106
Mann Jack	115	Bid And Asked	113
a-The Gent	115	xHonor Blue	110
Nakina	115	Bonay	117
xb-Ghanian	106	xxProgress	106
Jamarullah	112	a-Balled Rider	115
In the Closet	115		

a-Ledgemont Stable entry
b-MacSweetie Stable entry

SECOND—$3,700, cl., 3 up, 1 1/16 m.

All the Best	113	a-Cebu	113
Royal Guide	113	Land Grant	117
Merlin	113	xAntarctalian	108
Admiral Bay'd	115	Orient Express	117
xxKings Knight	106	Statesmanship	117
a-Wise Bolero	113	xxDr. Millett	106
A Hit	115	b-Caribe	114
b-Carbreuse	113	Midnight Fl'er	117

a-Warner Stable-G Leone entry
b-Singer-Schenck entry

THIRD—$3,600, mdn., 3, abt 1½ m. (Hurdles).

a-Oh	145	Viking	145
Kings Creek	145	Last Trump	133
a-Far Call	145	b-Elabert	145
Tom Moore	145	b-Scarteen	133
Davey D.	133	Wild Dale	139
xxxTarquo	130		

a-Randolph entry
b-Chebaco Farm-Happy Hill Farm entry

FOURTH—$4,000, mdns., 3 up, 6 f.

Happy N'rullah	121	Circuit Rider	121
Spin the Bottle	121	Harold K.	121
Busher's Match	121	xL'k'g Forw'd	114
Take Charge	121	Face East	121
Sea Search	121		

FIFTH—$6,500, sl., 2, 7 f.

xKings Admiral	110	Taut Ship	115
Sum Dum Kid	115	Will I Rule	115
xxTropical Bze	108	xHot Dust	110
Cheshire	115	Slipped Disc	122
Nillea	115		

SIXTH—$5,000, sl., 3 up, 6 f.

Beautiful	113	Valdura	114
Spring Sun	118	Tit for Tat	118
a-Clever Hand	114	Budget Plus	114
Yankeetown	116	Ross Sea	117
a-Tax	114	xEchoson	116
xBrawler	109		

a-Pine Tree Stable-Clearview Stable entry

SEVENTH—$10,000, al., 3, 1 1/16 m.

Sidluck	116	Stinson Beach	116
Polylady	120	Grid Iron Hero	116
Wattana	120	Pan Dancer	120
Morry E.	116	Dead Ahead	120
xCount Risque	111	Prego	116
Erinlea	116		

EIGHTH—$5,000, al., 3 up, 7 f.

xBb'barian M'd	112	a-West'ly W'd	120
a-Sleepless	117	Mark-Ye-Maid	113
Highfiz	115	Kind Thought	116
Salvia	113	Possessed	120
b-Polarcy's Joy	113	Little Stormy	113
b-Royal T'dit'n	117		

a-Elk Hill Farm-Rokeby Stable entry
b-Brent-Rockburn Farm entry

NINTH—$4,200, cl., 3 up, 1¼ m.

Mr. Melvin	118	Red Earth	122
Ebelde	115	Coylind	115
Eliazar	119	Wild Desire	115
Step	122	Mister Grock	117
xThe Shrimper	106	Sid Old Boy	115
xShell Out	110	xRoman Pick	110
Wild Win	115		

z—3; x—8; xx—7; xxx—10 lbs. AAC.

Yesterday's Results

BELMONT

1—f-Patti Dowd, T. Bove 26.30, 16.10, 5.80; Bright News, B. Baeza 7.30, 4.90; Walk My Way, J. Combest 4.20.
f-field
2—a-Exposure, L. Cruz 6.80, 6.40, 4.30; a-Prosperous, J. Sellers 6.40, 4.30; Sort Out, J. L. Rotz 9.70.
a-Patrice Jacobs—E. D. Jacobs entry
DAILY DOUBLE—Patti Dowd (12-f) and Exposure (1-a) paid $114.90.
3—Niteinjail, B. Baeza 4.30, 2.90, 2.40; Douvres, I. Valenzuela 4.70, 3.60; Patty Dear, W. Boland 7.50.
4—No Robbery, W. Shoemaker 3.50, 3, 2.90; Party Dancer, D. Pierce 7.20, 5.20; John Canoe, H. Hinojosa 10.30.
5—Barnabys Bluff, T. Walsh 7.90, out, out; a-Kampina, J. Aitcheson Jr., out, out; b-Blackmail, A. P. Smithwick, out.
a-Stern entry
6—Tibet, W. Boland 53, 20.70, 10.90; Tom's Brook, S. Hernandez 14, 8.80; Hail Montgomery, J. Combest 11.30.
7—Footloose, J. L. Rotz 12, 6.30, 4.70; Comic Relief, J. Sellers 11.50, 8.30; Naughty Naughty, M. Ycaza 7.80.
8—Warspite, E. Guerin 6.80, 4.50, 3.50; Striking Force, L. Adams 27.30, 13.80; Electioneer, T. Bove 4.40.
9—Silenus, L. Adams 16.40, 6.40, 3.90; Sir Wend, W. Shoemaker 6.80, 3.70; Priory School, E. Guerin 3.60.
Total handle—$1,830,095.
Attendance—18,388.

GARDEN STATE

1—Trapless, W. Zakoor 118.80, 32, 15.20; Ferrous Fist, T. Lee 3.60, 3.20; Golden Reward, K. Korte 9.
2—Wild Oat, A. Gomez 6.20, 3.80, 2.80; Jodi Ann, W. Blum 5.80, 3.60; Pep, R. Ferraro 2.80.
DAILY DOUBLE—Trapless (1) and Wild Oat (2) paid $311.60.
3—Chadwynne, R. Ferraro 6.80, 4, 2.60; Dr. Kress, K. Church 6, 3.20; Dublin Boy, S. Brooks 3.
4—Dancing Dan, W. Blum 7.60, 3.60, 2.40; Temple, J. Culmone 4, 2.40; b-Cherry Piet, S. Brooks 2.20.
b-Frank & Harris entry
5—Daddy Dulin, K. Church 4, 3, 2.80; East Echo, J. Culmone 5.60, 4.20; Justa Way, D. French 8.
6—a-Baker County, A. Gomez 16.40, 8, 5.60; Apatonthebackstretch, S. Brooks 2.80, 2.60; a-Gus Terry, E. Monacelli 5.
a-F & B Farm entry
7—Sunrise Flight, A. Gomez 11.20, 3.20, 2.60; Dedimoud, H. Grant 2.20, 2.20; Mighty Bama, K. Church 3.80.
8—Marsilid, R. Ferraro 7.40, 3.40, 3; Gala Maze, J. Culmone 3.20, 2.40; Sorry Greek, T. Lee 4.
Total handle—$1,140,507.
Attendance—13,671.

MARLBORO

1—Occupied Beach, N. Shuk 9, 3.20, 2.20; Zaydee Buck, R. E. Corle 2.40, 2.20; Big Bonanza, H. Yyeyama 2.60.
2—Singapore Sling, W. J. Passmore 6.20, 3.40, 2.80; Rose Zayne, E. Addesa 10, 5; Have Nice Luck, L. Reynolds 3.80.
DAILY DOUBLE—Occupied Beach (6) and Singapore Sling (1) paid $38.60.
3—Dan-D-Jim, B. Green 10.20, 5.20, 4; Tuscany Jr., C. McKee 8.60, 6.60; Go Zip, L. Bauer 15.
4—Painter Boy, L. Murray 18, 6.80, 4; Warrior George, E. Addesa 4.60, 3.20; Native Music, H. Uyeyama 4.40.
p&J !sqeaY boWF ETAOIN N N
5—Beachfire, F. A. Smith 8.60, 4.80, 4; Hurry Up Doc, L. Reynolds 4.80, 4.20; All Talk, E. Addesa 5.60.
6—Fair Kicker, W. J. Passmore 9, 4.60, 3; High Feeling, L. Reynolds 5.40, 3.80; High Summer, N. Shuk 2.80.
7—Precocious Pet, C. McKee 7.40, 5, 3.40; Brandy Boy, A. Brown 5.80, 4.20; Countess Blaze, A. Presti 2.80.
8—Chilly Pende, B. Civitello 6, 3.20, 3; Temple Court, L. Reynolds 4.60, 3.80; Cole Bandit, J. Kirk 3.20.
9—Tom's Pal, W. J. Passmore 21.80, 18.40, 9.60; Queens County, H. Uyeyama 20.60, 9; Slanteye, L. Bauer 4.40.
Total handle—$341,940.
Attendance—4,192.

Frostburg Men's Shuffle Results

American Legion 3, Pelican Club 0
McGuire's 3, Frostburg Moose 0
Frostburg K. of C. 3, Eagles 0
Tee Pee 3, Frostburg Republican Club 0
HIGH SCORERS
P. Stewart and G. Layman, Legion, 18; S. McAtee, Pelican, 13.
Jack Ewing, McGuire's, 22; Cosgrove, Moose, 10.
George Rendar, K. of C., 21; Gib Race, Eagles, 14.
K. Twigg, Tee Pee, 26; G. Fram, Republican Club, 19.

Archery Event Set

The Cumberland Bowhunters will hold a 28-target field archery tournament and 28-target novelty round Sunday on the Pine Ridge Road field range, beginning at 11 a. m. Barbecued chicken will be served by club members.

Garden State Entries

FIRST POST 1:30 PED

FIRST—$3,500, cl., 3, 6 f.

Runin' Ak	114	Habie	110
aFern W.	113	Even Dozen	116
Bolinas Girl	107	Gerald K.	114
xPetal's Star	106	Great Borough	114
Joyful Star	119	xxRoyal Boy	113
Eddiejon	110	aChas. Anthony	110
Amadis	114	Sheer Blue	113
xSon Ronald	105	Social List	110

SECOND—$3,500, cl., 4 up, 6 f.

Burrway Miss	112	Clever Man	113
aPenny Circle	110	Broad Run	120
Star Milkman	120	Jimzel	113
Dix Dago	113	Tried and Prov.	112
Jimmull	113	Dolly's Mom't	112
Traject	115	xRam Bam	113
Danny Dee	113	Mays Landing	110
Staff Party	110	aRoyal Way	110

a-Stewart-Santore entry

THIRD—$3,500, mdns., 2, 6 f.

Bab's Match	109	Miss Calitri	109
Miss Elsie V.	109	Big I Am	112
Anthony Jr.	112	Beaulemar	112
Salty Rye	112	Royal Bub	112
Riverbrook	112	Marlico	112
Long Day	109	xxBella Fortuna	104
Rye N' Ginger	117	xxIke's Fab	117
In War	120	Counterblast	120

FOURTH—$3,500, cl., 2, 6 f.

Amb. Chaser	112	Rt. Here	112
Ice Boat	108	xxWooden Br.	108
My Irene	108	Roving Rosie	114
Sea Tracine	108	My Boy Davis	117
Backup Ball	114	xNautical Blues	109
Packed House	111	Mike Speck	115
Gypsy's Ace	115	Scarlet Study	110
Dissipator	107		

FIFTH—$3,500, cl., 2, 6 f.

Get With It	107	xHuddy's Boy	108
Modest Statem't	108	Rose W.	110
Lily Queen	112	Industry	111
Jack Be Nimble	111	King Christophe	111
Great I Am	111	Gallant Helio	111
Sally Straw	114	Fleet Scan	111
In Profile	117	Rd. The C'ner	111
Carchan	110		

SIXTH—$4,000, cl., 3 up, 6 f.

Sharp Thinker	115	xSweet Amen	108
Third Sean	108	English Sole	115
Revolutionist	115	xMystery Ship	110
Wingate	115	Cosmark	113
Buoyant	113	Pajama Girl	112
Kerry Piper	115	Outline	113
Lonesome Joe	111		

SEVENTH—$5,000, al., 3, 6 f.

Fruit Shipper	116	aProud Fox	112
Pistol W.	122	xxPrince Bordon	105
White Blend	116	In Force	122
aCamaraderie	122	Post Exchange	112

a-Rice entry

EIGHTH—$3,500, cl., 4 up, 1 1/16 m.

Rockhewn	113	Galway Bay	113
Good G.	115	Salamander	113
Lake Erie	115	xEpic Dancer	106
Shiawasee	113	Fire Call	120
Top Sarge	117	Tumble's Best	115
Ideology	117	xGreco Pacific	110

a—5 lbs.; xx—7 lbs. AAC.

Shenandoah Entries

FIRST POST 7:15 PED

FIRST—$1,100, mdns., 2, 3½ f.

Facility	119	xBlue Sierra	114
Navy Watch	122	Cousin Pid	122
Count Ado	122	Merry Midas	119
Snooty Miss	119	Shining Saint	119
Tingaling News	122	News Come An.	122

SECOND—$1,000, cl., 4 up, 6 f.

Willcount	120	Temple Hill	120
xIn The Well	115	Barclay Miss	117
Hawk Man	115	Getherequick	120
Scuffletown	120	Hordadef	120
By Shucks	120		

THIRD—$1,000, cl., 4 up, 6 f.

Royal Revolked	120	Investment	120
Circumference	120	Top Treat	117
Dexalert	120	xBeechley	115
Monk. Boy	120	Sisann	117
Easter Quiz	117		

FOURTH—$1,100, cl., 4 up, 1 1/16 m.

Tamarind	118	Risky Jim	112
Imagine That	118	Mainrock	115
Speck	112	aTwo-Star Final	112
aBr'way Sam	112		

a-Rutt entry

FIFTH—$1,000, cl., 3, 6 f.

Quiet Life	117	Our Sak	114
Yonder Wave	111	Nektop	114
Rhythm Beat	115	Campania	117
Jr. Advocate	120	Pam's River	111
Conveyor	117		

SIXTH—$1,000, cl., 3 up, 3½ f.

Peace Power	114	Redland Road	119
Tequesta	113	Mr. Petrose	119
Court Hy	116	Sky Spy	116

SEVENTH—$1,000, cl., 3 up, 3½ f.

Startin To Go	113	xRestrained	111
Creswood Gal	114	How Deep	116
Happy Hero	122	Godies Chaner	113

EIGHTH—$2,000, Hdcp., 3 up, 6 f.

aRash Decision	117	Rays Hill	117
aMan O'Nord	112	Hargal	122
Ware	118	Lone Jack	112

a-Price-Lacoste entry

NINTH—$1,100, cl., 4 up, 1 m.

Micanopy	118	Osophar	115
Rich Roman	115	Gala Bomb	118
Paralysis	109	Dbl. Dare You	109
Windace	112	Warwick Road	115
Squall	109	More Music	112
xStay Out	107		

x—5 lbs. AAC.

Today's Selections

BELMONT PARK

1—Honor Blue, Huch Motion, Nakina
2—Orient Express, A Hit, Merlin
3—Scarteen, Tom Moore, Wild Dale
4—Looking Forward, Face East, Spin The Bottle
5—Slipped Disc, Hot Dust, Taut Ship
6—Tit For Tat, Tax, Beautiful
7—Dead Ahead, Stinson Beach, Prego
8—Westerly Wind, Little Stormy, Highfiz
9—Mister Grock, Wild Win, Coylind
BEST BET—Dead Ahead

MARLBORO

1—Just William, Lynn's Birthday, Foxy Pat
2—Pinelane, Hasty Hayes, Croyden Prince
3—Parbar, Star's B., Dawn Marine
4—O. B. Good, Eagle Eye Gordon, Flamma's Lady
5—Winning Charm, Hadda Spree, Certain Search
6—Selinsgrove, Doc Moss, Inchcliffe Castle
7—Toranella, Pester, Coma Belle
8—Srta. Monica, Tip Sheet, Fast Gun
9—Miss Chaste, Trying Hard, Tetrestrial
BEST BET—Selinsgrove

GARDEN STATE

1—Fern W., Petal's Star, Son Ronald
2—Dix Dago, Penny Circle, Traject
3—Salty Rye, Riverbrook, Miss Elsie V.
4—Roving Rosie, Nautical Blues, Backup Ball
5—Sally Straw, Carchan, Lily Queen
6—Wingate, Lonesome Joe, Sweet Amen
7—In Force, Meamaraderie, Fruit Shipper
8—Tumble's Best, Greco Pacific, Ideology
BEST BET—In Force

Postponed Match To Be Made Up

A postponed match between members of the Industrial Golf League of Cumberland and Mill Creek Country Club will be played Sunday at the Mill Creek course near Burlington, beginning at 9 a.m.

Golfers representing the Industrial League include J. McFarland, G. McGregor, D. Hockman, W. Swayne, H. Stevey, L. Maxey, E. Easterling, M. Davis, D. Dunn, J. Klosterman, C. Johnson, C. Mackereth, F. Grimm, D. Menges, C. Snyder, E. Bruce, B. Mackereth.

C. Stewart, H. Sarver, R. Klosterman, F. Powell, B. Apple, B. Kessler, C. Roberts, E. Davis, B. Beal, L. Metz, O. Mackereth, L. Mackereth, O. Barrick, B. Nelson, D. Huff, J. Payne and L. Dempsey.

Marlboro Entries

FIRST POST 1:30 PED

FIRST—$1,500, cl., 4 up, 5 f.

Lynn's Birthday	114	xHigh Promise	112
Dbl. Pride	111	Charlie Lamb	114
Round Pie	114	F'rdly Jester	114
Just William	114	Sarafuta	117
Royal Toast	111	Riversee	114
Foxy Pat	111	xAyejayell	109

SECOND—$1,500, cl., 3, 7 f.

xOrilina	109	Moon Hunt	111
xPretty Caryl	106	Pinelane	117
Nomagic	114	xVenturing	117
Hasty Hayes	114	Terrible Tedd	117
Croyden Pr.	114	Bull Haven	114

$1,500, mdn., 2, 7 f.

Narrowly	118	Bay Brandy	115
Star's B.	118	Blind Eddie	118
Parbar	118	Mr. Gaybrook	118
King Speed	118	Our Bug	118
Dawn Marine	115	Chrissy	115
Theory Proof	118	Bob's Birdwood	118

FOURTH—$1,500, cl., 2, 5 f.

Mack's Moon	120	Eagle Eye G'dn	120
Talleyville	120	Flamma's Lady	114
Tanager	117	O. B. Good	114
xxMiss Musser	107	Twice Boyd	114
xNirfant	109	Net Award	114

FIFTH—$1,500, mdn., 3, 7 f.

Saggy Tacaro	115	xxxBig Gain	108
Catcount	118	xHadda Spree	113
Pink Friday	115	Cap Haitien	118
Duplex Domino	118	Certain Search	115
xWinning Chm.	110		

SIXTH—$1,500, cl., 3 up, 1 1/16 m.

Lemoyne	117	Selinsgrove	114
Dr. Dubious	114	Greek Capt.	117
xxxInch'fe Cstl.	110	Doc Moss	120

SEVENTH—$2,200, cl., 3 up, 7 f.

xxxRe'n Boy	106	xPop-Pop	110
June's Book	113	Bolder Streak	112
Toranella	113	Maybe Seven	109
Pester	115	Yankee Pd'ler	116
Coma Belle	112	Patrick G.	112
xTybalt	111	Blue and White	112

EIGHTH—$2,500, al., 3 up, 7 f.

Bashful Bim	116	Srta. Monica	114
Fast Gun	119	xTip Sheet	110
xxB'bon Hill	107	Hills King	113

NINTH—$1,500, cl., 3 up, 1 1/16 m.

aWhirlanka	111	Match Box	114
Miss Chaste	107	My Episode	111
Should Win	120	Aloto Fuel	114
xxTrying Hard	107	From Scratch	109
xTerrestrial	101	Lanham Lady	111
Comes A Tide	114	aEasy Knight	114

a-Albert-Boulder entry
x—5; xx—7; xxx—10 lbs. AAC.

Narragansett Entries

FIRST POST 1:30 PED

FIRST—$2,000, cl., 4 up, 6 f.

Fair Effort	113	Jester G.	118
Zisa Lisa	113	Sound Timber	113
Disaster	113	Fleet Lookout	115
Miss Standish	110	Five Forks	113
Sarabarb	115	Fire Trai	113
xUrah Darling	105	Ft M'te Betsy	110
Prize Entry	113	Faila Suit	110
Penepopie	115	Cork O'Leas	113

SECOND—$2,100, cl., 3, 6 f.

xPlease Knock	107	Eastie Bully	118
Red Vixen	110	Donee	115
Whew	110	L'ky and S'ny	110
Sia's Pride	110	By All Means	112
Seppelino	115	Lone Peak	115
Winter Bloom	110	Cloheen	110
Sailor's Star	112	Blonde Comet	110
Comic Opera	112	Johnstown F'd	121

THIRD—$2,200, cl., 2, mdns., 1 m. 70 yds.

Questalairne	111	Priamson	111
Murasteel	111	Rush Quill	113
Sheridan Lane	115	Macalla	112
Jeepful	108	Poker Party	111
Scarlet Rose	108	Wood Canyon	119
Substance	108		

FOURTH—$2,200, cl., 3&4, 6 f.

Roi Wolf	110	Can Hill	110
Nardi	115	Top Crest	103
Marchee	107	xBob Sylvester	107
Show Boy	114	Parrott's Gold	108
Cosmic Sucre	107	Zev's Zephyr	111
Cost Plus	108	Skipper Marty	106
Aureous Lady	109	British Lass	107
Ursa	119	Waste of Time	111

FIFTH—$2,300, cl., 4 up, 6 f.

xxDad's Image	108	Amplify	112
Gladahad	115	Star Velvet	113
Sights	110	Dismission	115
xRebel Cheer	110	Vi'la L'thicum	110
Cousin Ken	114		

SIXTH—$2,300, cl., 3&4, 6 f.

Mr. Gobbler	112	Rock C.	110
Eastie Tony	108	Ripper Did	107
Elliptical	113	Sly Hunter	115
xMid-Arc	113	Banana Boat	110
xJaksam	106	Sadim	108
Clemency	116	xBeguine	102
Wide and Deep	110		

SEVENTH—$2,500, cl., 2, 6 f.

Keep Talking	110	Capt. Bbiebee	113
Election Year	109	No Surprise	111
Chestnut Tree	113	Altitude	110

New York Stock Quotations

NEW YORK (UPI) —Stock prices:

	(in hnds) Sales	High	Low	Close	Chg
—A A—					
ACF Industries	3	63⅝	63¼	63⅝	+ ⅛
Admiral Corp	7	12⅜	12⅛	12⅛	+ ⅛
Air Products	14	59	58	59	+ ⅛
Air Reduction	27	48¾	48⅛	48¾	+ ¼
Alleghany Corp	179	8⅝	7¾	8⅝	+ ⅜
Allegheny Ludl	29	28	28⅝	28⅝	+ ⅛
Allegheny Power	16	45⅞	44½	45⅝	+ ¼
Allied Chemical	73	37	36⅝	36¾	
Allied Stores	13	50⅞	50¼	50⅞	+ ⅜
Allis Chalmers	54	13¾	13½	13⅝	+ ⅛
Alpha Portland	8	15⅞	15⅝	15¾	
Aluminium Ltd	84	19½	19⅛	19⅜	+ ⅛
Aluminum Co	36	51¾	51⅛	31½	— ¼
Amerada Petrol	47	101¾	99⅝	101¾	+ 1⅝
American Can	30	41⅞	41⅜	41⅞	+ ⅜
Amer Chain & C	10	45	45	45	
Amer Cyanamid	59	41	40¾	40⅝	— ⅛
Amer Electric	18	63⅛	62⅞	62⅞	
Amer & For Pwr	32	8⅝	8½	8½	— ¼
Amer Home Pds	32	46	45⅝	46	+ ⅜
Am Mach Fdy	190	20⅝	19⅝	20⅜	+ ½
Am Metal Climax	59	27½	27	27¼	— ¼
American Motors	140	17	16⅜	17	+ ½
Amer Nat Gas	22	38¼	36¾	38¼	+ 1¼
American Smelt	17	54⅛	53½	54⅛	+ ⅛
Amer Standard	43	12¾	12⅜	12⅜	
American T&T	159	108¾	107⅞	108¾	+ ¾
American Tob	79	29⅞	29⅜	29⅝	— ⅜
American Vis	242	49¾	48⅜	48¾	— 2⅞
Ampex	54	15⅛	15	15⅛	
Amsted	7	26¼	26⅛	26⅛	
Anaconda Co	30	36½	36	36⅜	+ ¼
Ariz Pub Svc	23	27⅜	27⅜	27⅜	+ ½
Armco Steel	31	43¾	43⅜	43⅝	
Armour Co	14	34¾	34⅛	34¾	+ ⅝
Armstrong Cork	108	57	56⅛	57	+ ½
Ashland Oil	27	23⅞	23½	23⅞	+ ⅛
Atchison T&SF	48	21	20¾	21	+ ¼
Atlantic Refining	8	49½	48¾	48¾	— ¼
Atlas Corp	38	2⅜	2¼	2¼	
AVCO Corp	94	21⅞	21⅜	21⅞	+ ¼
—B B—					
Babcock Wilcox	4	42¾	42⅛	42¾	+ ¼
Baldwin-Lima	13	12¾	12½	12⅝	+ ⅜
Basic Inc	4	10⅝	10⅜	10⅝	— ¼
Bath Iron Wks	2	41	40⅝	40⅞	— ⅝
Beatrice Foods	4	51	51	51	
Beech Aircraft	9	14¾	14½	14½	+ ¼
Beech-Nut LS	8	30¾	30¼	30⅝	— ¼
Bendix Aviation	18	49¼	48⅝	49	+ ⅛
Bethlehem Steel	144	30	29⅝	29¾	
Blaw-Knox	5	26	25½	26	+ ¾
Bliss E W	34	12	11½	11½	— ⅜
Boeing Co	60	38⅛	37¾	38	+ 1
Borden Co	14	48	47	47	— 1
Borg-Warner	19	38¼	37⅜	38¼	+ ¼
Boston Edison	21	33½	32⅝	33½	+ 1¼
Briggs Mfg	3	43⅛	42⅝	42⅝	
Bristol-Myers	43	68⅞	67¾	68⅛	— 1
Brunswick Cp	255	17¾	17	17⅜	+ ⅜
Bucyrus-Erie	19	14¾	14⅛	14¼	
Budd Co	15	11½	11¼	11½	+ ⅛
Buff Forge	1	3	3	31	
Bullard Co	2	9⅜	9¼	9⅜	
Burlington Ind	12	21⅞	21½	21⅞	+ ½
Burroughs Co	35	32⅝	32	32½	— ⅛
—C C—					
Calumet & Hecla	7	11⅜	11	11⅜	+ ⅜
Campbell Soup	18	84¼	83¼	84¼	+ ¼
Canada Dry	4	21⅜	20⅞	20⅞	— ¼
Canadian Pacific	16	19¾	19⅜	19¾	+ ⅛
Carolina P&L	24	56¼	55	56¼	+ ¼
Carrier Corp	8	35	34½	35	
Case J I	12	6	5⅞	5⅞	+ ⅛
Caterpillar Tr	33	32½	31⅝	32½	+ ¾
Celanese Corp	43	33½	32⅞	33½	+ ⅝
Cent Soya	5	27	27	27	
Cerro Corp	7	18⅞	18¾	18¾	
Certain-teed	21	15⅜	15⅛	15⅛	— ⅛
Cessna Aircraft	10	17⅜	17⅛	17⅛	— ¼
Champion Spkg	8	31½	31¼	31½	+ ¼
Ches & Ohio RR	65	48⅜	46¼	48	+ 1⅜
Chicago MSP&P	18	8	7⅞	7⅞	
Chi Ri&P	12	15⅝	15½	15¾	+ ¼
Chris Craft	10	12	11⅞	12	
Chrysler Cp	201	55	52⅞	55	+ 1⅝
Cinci G&E	13	46⅝	45¾	46⅝	+ 1¼
CIT Financial	21	39⅛	38¾	39⅛	— ⅛
Cities Service	10	48½	48⅛	48½	
Clevite Corp	4	37½	37¼	37½	— ¼
Cmmcl Credit	9	38¼	37⅞	38⅛	+ ¼
Coca-Cola	14	80¼	80	80¼	+ ⅛
Colgate Palm	18	38¾	38⅛	38¾	+ ¼
Collins Radio	7	22⅛	21⅝	22	+ ¼
Colorado F&I	30	8⅛	8	8⅛	+ ⅛
Colum Bdcsting	9	35⅞	35¼	35⅞	+ ½
Columbia Gas	34	24⅞	24½	24⅞	+ ¼
Commw Edison	39	42	40⅝	41¾	+ 1
Consol Edison	19	74½	73⅝	74⅛	+ ⅝
Consol Food	15	29¼	29	29¼	+ ⅜
Consol Nat Gas	9	53½	52½	53½	+ 1⅛
Consol Coal	10	34½	34	34	— ½
Container Cp	38	19⅞	19⅝	19⅝	— ⅛
Continental Bak	5	38¾	38⅜	38¾	— ¼
Continental Can	48	40⅝	40¼	40⅝	+ ¼
Continental Mot	4	10	9⅞	10	+ ⅛
Corn Products	40	46¾	46	46⅝	+ ½
Crane Co	6	40¾	40⅝	40¾	— ⅛
Crown Zellerbch	34	42¼	41¼	42¼	+ ⅝
Crucible Steel	16	14⅜	14	14⅜	+ ¼
Cudahy Packing	13	6¾	6⅝	6¾	
Curtiss-Wright	37	17½	17¼	17½	
—D D—					
Dayco	2	11¾	11⅝	11⅝	
Dayton Pow & Lt	8	26⅛	25¾	25¾	— ⅛
Deere & Co	24	43	42⅛	43	+ ⅝
Del & Hudson	2	15¾	15⅝	15⅝	— ⅛
Detroit Edison	10	58⅜	57⅞	58⅛	+ ⅛
Diners Club	11	14⅛	13⅝	14	+ ¼
Dr Pepper	4	18⅛	17½	18⅛	+ ¾
Douglas Aircraft	21	21¼	20¾	21¼	
Dow Chemical	51	48⅞	48⅛	48¾	+ ⅜
Dresser	18	20½	20⅛	20¾	+ ⅛
Du Pont	50	201	198	201	+ 2½
—E E—					
Eastern Airlines	28	17¼	16⅞	17¼	+ ¼
East SStL	18	11¼	10⅝	11	
Eastman Kodak	26	295	94¼	95	+ ⅝
Eaton Mfg	10	31⅞	31⅝	31⅞	+ ⅛
Elec Auto Lite	2	48⅛	48⅛	48⅛	+ ⅛
El Paso Nat Gas	91	18⅜	18	18⅛	+ ⅛
Emerson Radio	1	8⅜	8⅜	8⅜	
Erie Lack RR	20	2½	2⅜	2½	+ ⅛
Ex-Cell-O Corp	16	37⅞	37⅛	37⅜	+ ⅛
—F F—					
Fairchild Strat	41	7⅜	6⅞	7	
Federal Mogul	5	34	33⅛	33⅜	— ⅛
Firestone Tire	290	28¼	27½	27⅝	— ⅜
First Nat Stores	3	49⅝	49	49	— ⅜
Flintkote Co	16	15⅜	15⅛	15¼	
Florida Power	12	37⅜	37½	37½	+ ⅛
Food Fair Stores	3	22	22	22	+ ⅛
Food Mart	4	11⅛	11	11	
Ford Motor	222	42⅜	41¾	42⅜	+ 1¼
Freeport Sul	36	19⅛	19⅜	19¾	+ ½
Fruehauf Trail	20	20⅞	20½	20⅞	+ ⅛
—G G—					
General Baking	8	6¼	6	6¼	+ ⅛
General Dynam	79	22¾	22	22¾	+ ⅝
General Elec	165	66	63½	66	+ 1½
General Foods	38	70⅜	70	70	— ¼
General Mills	39	27⅛	26¾	27	+ ⅜
General Mot	276	54⅜	53⅛	54⅜	+ 1⅜
Gen Pub Util	51	31⅜	30½	31¼	+ ½
Gen Stl Ind	12	32⅜	32⅛	32⅜	+ ¼
Gen Tel & Elec	176	19⅞	19⅝	19⅞	+ ⅜
Gen Tire & R	89	18¾	18⅜	18¾	+ ⅛
Gillette Co	89	33⅝	33⅛	33⅜	+ ¼
Glen Alden	10	9⅛	9¼	9⅜	+ ⅛
Glidden Co	6	36⅜	35⅝	36⅜	+ ⅝
Goodrich B F	69	39⅝	39¼	39⅞	+ ⅛
Goodyear T&R	114	27⅝	27	27½	+ ⅛
Grant W T	28	18½	18⅛	18¼	— ⅛
Great A&P	20	37⅛	36⅜	36⅜	— ⅛
Great Nor Paper	27	35⅞	35⅝	35⅞	+ ⅛
Great North Rwy	19	36	35⅝	36	— ⅛
Greyhound Corp	16	26⅛	26	26	— ⅛
Grumman Airc	23	33¼	32⅝	33	+ ⅛
Gulf Oil Corp	78	34½	34⅛	34½	+ ¼
—H H—					
Halliburton	18	49⅛	49⅛	49⅛	— ⅛
Hammermill Pap	2	27¼	27	27¼	+ ¼
Harbison Walker	5	26¼	26⅛	26¼	+ ⅛
Hercules Powd	38	36⅜	35¾	36⅜	+ ⅝
Hershey Choc	12	28⅜	28⅛	28¾	+ ⅜
Hilton Hotel	6	23½	23⅛	23½	+ ½
Homestake	9	53¾	53½	53¾	+ ¼
Hooker Chemical	35	28⅝	28⅜	28⅝	+ ⅛
Howe Sound	14	9½	9½	9½	
Hupp Corp	17	7¾	7½	7¾	+ ¼
—I I—					
Idaho Power	10	31⅜	31⅛	31⅛	— ⅜
Ideal Cement	14	19	18½	18½	— ½
Illinois Cent RR	11	33⅜	33¼	33¼	— ⅛
Illinois Power	14	36	35⅝	35⅝	— ¼
Ingersoll Rand	89	56¼	54⅞	56¼	+ 1⅛
Inland Steel	36	35⅜	34⅛	35⅛	+ 1⅛
Inter Bus Mach	174	358	347	357¾	+ 9¼
Inter Harvester	18	45¾	45¼	45¼	— ¼
Inter Nickel	46	54⅞	54⅜	54⅞	— ¼
Inter Paper	180	25⅝	25⅛	25½	+ ¼
Inter T&T	38	36¾	36⅛	36¾	+ ⅛
Iowa Ill G&E	1	49¼	49¼	49¼	— ⅛
Iowa P&L	3	42	42	42	
ITE Circ Brker	7	14	13⅝	13⅝	— ⅜
—J J—					
Jones Manville	46	41⅜	41¼	41½	
Jones & Laughln	36	42	41¾	41⅝	+ ⅜
Joy Mfg	22	16⅜	16½	16⅜	
—K K—					
Kaiser Aluminum	38	30¾	29¾	30¾	+ 1⅛
Kan City South	11	70¾	70½	70½	+ ¼
Kelsey Hayes	7	30⅛	30⅜	30⅞	+ ½
Kennecott Cop	47	62	61⅜	62	+ ⅞
Kimberly Clark	15	51⅞	50⅞	51½	+ ⅝
Koppers Co	5	37	36½	37	+ ¼
Korvette	1013	33⅞	30⅜	30⅜	— 2⅞
Kresge	8	24¼	24	24¼	+ ¼
Kress	7	16½	16¼	16¼	
Kroger	16	20⅝	20¼	20¼	— ⅛
—L L—					
Lehigh Coal Nav	13	7⅛	6⅞	6⅞	— ¼
Lehigh Port Cem	17	15¼	15⅛	15¼	
Lehigh Val RR	1	4½	4½	4½	+ ⅛
L-O-F Glass	63	44	43⅛	44	+ ⅝
Liggett & Myers	11	69¼	68¾	69¼	+ ⅛
Link Belt	4	44	43	43	— 1
Litton	233	57	54¾	56⅞	+ 2
Lockheed Airc	30	50⅛	49½	50	+ ½
Loew's Inc	19	22⅞	22¼	22½	
Lone Star Cem	33	18⅛	17½	17⅞	+ ⅜
Lone Star Gas	34	22	21⅞	22	+ ⅜
Lorillard Tob	12	43⅝	43¼	43⅝	— ⅛
Louisville & Nash	8	52	51¾	52	+ ½
Lukens Steel	6	36½	36	36	— ½
—M M—					
Macy	2	50⅞	50½	50½	— ¼
Magnavox	74	33⅛	32	33⅛	+ ⅛
Marshall Field	4	31¾	31⅜	31⅝	+ ⅛
Martin Mar	69	22⅛	21½	22⅛	+ ½
May Stores	15	48⅜	47⅞	48⅜	+ ¾
McCrory Stores	109	22⅜	22	22⅛	
McDonnell	40	54¼	53¼	54¼	+ 1¼
McGraw Edison	19	30⅜	30	30⅜	+ ⅛
McKesson & Rob	15	34¼	32½	32⅞	— ⅛
Merck & Co	27	64¼	63½	64¼	+ ¼
MGM	13	30¼	30⅛	30½	+ ¼
Middle So Ut	28	31⅜	31½	31½	+ ¼
Midland Ross	4	43¾	43½	43¾	+ ¼
Min & Chem	7	13⅞	13⅝	13⅞	+ ⅛
Minn Honeywell	64	78½	77½	78¼	— ⅜
Minn Mining	71	48	47¼	48	+ ⅜
Minn P&L	11	38⅛	38	38⅛	
Mo Kan Tex	1	2½	2½	2½	
Missouri Pacific	5	42⅜	42¼	42⅜	+ ⅛
Monsanto Chem	70	41⅞	41¼	41⅝	+ ⅛
Mont Dakota Ut	1	33⅞	33⅞	33⅞	
Mont Power	6	30⅜	30⅛	30⅜	+ ⅛
Montec	5	22	22	22	
Montgomery Wd	48	27¾	27⅛	27⅜	+ ⅛
Morrell John	9	18¾	18½	18⅝	+ ⅛
Motorola Inc	20	57	55⅜	57	+ 1⅜
Murphy G C	3	24½	24½	24½	+ ½
Murray Corp	3	28	28	28	+ ⅛
—N N—					
National Biscuit	26	39⅞	39½	39⅞	
Nat Cash Reg	66	75	73¾	75	+ 1⅛
Nat City LINES	25	22½	22⅜	22½	
National Dairy	22	52½	50¾	52½	+ 1¼
National Distil	30	23¼	22¾	23	+ ⅛
National Gypsum	15	37⅜	36⅛	37⅛	— ⅜
National Lead	22	71	69	71	+ 2⅛
National Steel	36	29¼	29	29	+ ⅛
National Tea	9	14⅝	14½	14⅝	
Newberry's	13	30	28¾	28¾	— 1¼
New England El	21	23	22⅞	22⅞	— ⅛
Newmont Min	12	56	53⅝	56	+ 2⅜
Newport News S	16	43¾	42⅝	43¾	+ 1⅛
New York Cent	24	12⅜	12⅛	12¼	+ ⅛
NY-Chi & StL	20	29⅜	29¼	29⅜	— ⅛
Niag Moh Power	9	43⅛	42⅝	42⅝	— ⅜
Norfolk & West	13	87	86½	86¾	+ ¼
North Am Avia	21	63¼	62½	63⅛	+ ½
North Am Car	5	21¾	21¼	21¼	— ¼
Northern Nat G	19	42½	42⅛	42⅜	+ ⅜
Northern Pacific	31	32½	31½	32½	+ ⅛
North St Pwr	25	33⅛	32⅜	33¼	+ ⅝
Northwest Airl	8	29⅞	29½	29½	— ½
—O O—					
Ohio Edison	18	43⅛	42½	43⅛	+ ⅜
Oklahoma G&E	23	39⅜	39¼	39¼	
Okla Nat Gas	1	31⅞	31⅞	31⅞	
Olin Mathieson	22	28⅞	28¼	28⅝	+ ⅜
Otis Elevator	42	50¾	49¾	50½	+ ½
Outboard Mar	23	13⅜	13⅛	13¼	
Owens Corning	17	55⅞	55	55¾	+ 1¼
Owens Illinois	10	77¾	77½	77¾	+ ⅝
Oxford Paper	5	29	28⅞	28⅞	— ½
—P P—					
Pacific G&E	33	29	28½	28¾	
Pacific Light	10	56⅛	55½	55½	+ ¼
PanAm Wld Al	19	18⅛	17¾	18⅛	+ ⅜
Panhan E P Line	25	59¾	58½	59	+ ¾
Paramount Pic	8	37⅛	37	37⅛	— ⅛
Parke Davis	41	21⅜	21⅛	21⅜	— ⅛
Peabody Coal	19	28⅜	28	28	— ⅛
Penney J C	12	42½	42¼	42½	
Penn Dixie Cem	20	16⅛	15⅞	16⅛	
Penn Pwr & Lt	8	31	30⅝	30⅞	+ ¼
Penna RR	50	10⅝	10⅜	10⅞	+ ¼
Pepsi Cola	13	36¼	36	36	
Pfizer	50	36⅞	36⅜	36½	— ⅜
Phelps Dodge	6	46⅝	46¼	46¼	
Philadelphia El	13	29	28¾	28¾	— ⅛
Philip Morris	7	68	67¼	67¼	— ⅝
Phillips Petrol	67	46	45½	46	+ 1
Pillsbury	8	44½	44	44½	+ ¾
Piper Aircraft	5	25¼	24¾	25¼	+ ⅜
Pitts Plate Glass	44	45⅞	45½	45⅝	— ¼
Polaroid	393	117⅞	113	117¾	+ 3¾
Procter & Gam	35	62½	61⅝	62½	+ ¾
Public Serv E&G	28	64¼	63⅜	63⅜	— ⅛
Pullman Inc	31	21⅛	20⅞	21	
Pure Oil	97	32¼	31½	32⅛	+ ⅝
—R R—					
Radio Corp Am	48	46½	45¾	46½	+ ½
Ranco	8	14⅝	14½	14⅝	+ ⅛
Rayonier	3	18	17⅝	18	+ ⅛
Raytheon Mfg	33	30⅛	29¼	30⅛	+ ½
Reading Co	2	6¼	6¼	6¼	
Republic Aviation	19	15⅞	15½	15⅞	+ ¼
Republic Steel	70	31	30⅝	31	
Revlon	25	39	38	39	+ ¾
Rexall Drugs	15	21⅜	21¼	21⅜	+ ½
Reynolds Metals	108	23¾	23	23⅝	+ ¼
Reynolds Tob	83	42¼	41½	42¼	+ ⅝
Richfield Oil	6	38¼	38	38¼	
Riegel Paper	6	29¼	28¾	29	+ ⅜
Rochester G&E	1	25¼	25¼	25¼	— ¼
Rockwell Stand	14	31⅝	31¼	31⅝	+ ¼
Rohr Aircraft	22	16⅜	16¼	16½	
Royal Dutch Pet	143	40⅛	39⅝	40⅛	+ ⅜
Royal McBee	9	9½	9¼	9⅜	— ⅛
Ruberoid	21	27	26½	26⅞	+ ⅛
—S S—					
Safeway Stores	16	38	37½	38	+ ½
St Joseph's Lead	4	25	24⅜	24⅜	
St Regis Paper	35	23¾	23½	23⅝	
San Diego Gas	65	33¾	33½	33¾	+ ¼
Sangamo Elec	6	12¼	12	12	— ¼
Schenley Indus	13	18⅜	18	18⅜	+ ¼
Schering Corp	64	31⅜	31	31¼	
Schlumberger	109	55½	55	55½	— ⅛
Scott Paper	89	27	26	26⅞	+ ⅞
Seaboard AL RR	20	24	23⅝	24	+ ½
Sears Roebuck	53	69¾	68⅜	69¾	+ ⅝
Servel Inc	34	9⅛	8⅞	9	+ ¼
Shamrock O&G	16	32½	32	32½	+ ½
Sharon Steel	8	16⅛	16	16⅛	
Shell Oil	117	30¾	29½	30	— ¼
Shell Transport	68	20⅛	19¾	30	+ ¼
Sheraton Corp	45	10⅜	10¼	10¼	— ¼
Simmons Co	10	31⅛	30½	31	+ ¼
Sinclair Oil	57	31⅜	31⅛	31¼	+ ⅛
Socony Mobil Oil	43	51⅜	51	51⅜	+ ⅛
Sou Cal Edison	46	28¼	27⅞	28⅛	+ ¼
Southern Co	33	46	45⅜	45⅝	+ ¼
Sou Nat Gas	16	43⅜	43	43	— ⅜
Southern Pacific	17	23⅞	23⅝	23¾	— ⅛
Southern Rwy	8	46¾	46⅛	46¾	
Sperry Rand	266	12	11¾	12	+ ⅛
Standard Brands	15	58⅞	58⅛	58¾	+ ⅜
Standard Oil Cal	27	56⅝	56⅛	56⅝	+ ⅛
Standard Oil Ind	85	43⅜	43	43¼	— ⅛
Standard Oil NJ	176	51⅞	51⅜	51⅞	+ ⅜
Standard Oil Ohio	3	50¾	50⅝	50⅝	— ⅛
Standard Pkg	16	12⅝	12½	12⅝	— ¼
Stanley Warner	7	20⅛	20⅛	20⅛	
Stanray Cp	11	7¾	7⅝	7¾	
Sterling Drugs	15	63	62½	62⅝	+ ⅛
Stewart Warner	7	27⅞	27	27⅜	+ ⅜
Stone & Webster	3	52¼	52	52	+ ½
Stude-Packard	122	8	7½	8	+ ½
Suburban Gas	23	18¼	18	18¼	
Sunray Mid	39	22⅜	22⅜	22⅜	
Sunshine Min	22	10⅛	10	10	— ⅛
Swift & Co	17	32⅜	32	32¼	+ ⅛
—T T—					
Tenn Gas	68	20	19¾	19⅞	
Texaco Inc	87	53⅞	53⅜	53⅝	+ ⅜
Texas Gas Tr	5	40⅞	40½	40⅞	+ ⅜
Texas Gulf Prod	11	39¼	38½	39	+ ¼
Texas Gulf Sul	32	12⅜	12¼	12⅜	
Texas Instru	98	66⅛	63½	66	+ 2¼
Tex PCO	20	45⅝	44⅜	45⅜	
Tex Pac LT	2	16¼	16¼	16¼	
Tex Util	64	46½	45½	46½	+ ⅝
Thiokol	231	29¾	27⅜	29½	+ 2⅛
Thompson RW	16	47	46	47	+ ⅜
Tidewater Oil	23	17¼	17	17	— ⅛
Timken Roller B	14	46⅜	46	46	
Transworld Airl	8	8⅞	8⅝	8⅞	+ ⅛
Transamerica	40	36	35½	35¾	+ ¼
Transitron	22	8¼	7⅞	8⅛	+ ⅛
Tri-Continental	24	36	35½	36	+ ¼
20th Century-Fox	41	22⅞	21⅝	22⅞	+ 1⅜
—U U—					
Underwood Cp	14	14	13⅝	14	
Union Bag	19	33¼	33⅛	33⅛	— ⅛
Union Carbide	27	90	89½	90	+ ½
Union Electric	10	45¼	44¾	44⅞	
Union Oil Calif	6	52⅜	52¼	52¼	— ⅛
Union Pacific RR	21	30⅛	29⅞	30	
Union Tank Car	20	24⅞	24¼	24⅜	+ ⅛
United Aircraft	21	45¾	45⅛	45⅝	— ⅛
United Airlines	12	29⅛	28½	29⅛	+ ⅛
United Corp	31	7⅞	7¾	7¾	
United Eng Fdy	6	17½	17¼	17¼	— ¼
United Fruit	27	21		20½	20⅞
United Gas Cp	12	36	35½	35⅞	
United Shoe	10	47½	46⅞	47⅜	— ⅛
US Gypsum	26	68¾	68⅛	68⅜	
US Industries	19	13⅞	13¾	13⅞	
US Pipe	63	15	14⅝	14⅞	— ⅛
US Playing Cds	2	26½	26	26	
US Rubber	26	37¾	37⅜	37¾	+ ¼
US Smelting	137	40⅛	37	40⅛	+ 4⅛
US Steel	173	41	40⅝	40⅞	— ⅛
US Steel pf	9	144¾	143¾	144¼	+ ½
US Tobacco	1	26	26	26	— ¼
Universal Cycl	3	21½	21¼	21¼	— ¼
Upjohn Co	38	32¾	31⅜	32⅜	+ ⅛
Utah Power & Lt	6	35⅜	35¼	35⅝	+ ¼
—V V—					
Vanadium Corp	6	13¼	13	13	
Virginia El & P	18	56	54¾	55⅜	+ ⅛
Vulcan Materials	16	9¾	9½	9¾	+ ⅛
—W W—					
Walgreen	24	41¾	41¼	41⅝	+ ½
Walworth Co	6	5	5	5	
Warner Brothers	10	12⅝	12⅜	12⅝	+ ⅛
Warner Lambert	209	18¼	17⅝	18⅛	+ ⅜
Wash Water Pow	2	44	43⅞	44	+ ⅛
WVa Pulp & P	6	29¼	28¾	29	
Western Airlines	6	25¾	25⅛	25¾	— ⅛
Western Ban Cp	42	30¼	29¾	30¼	+ ¼
Western Md	2	14	14	14	— ¼
Western Union	41	24⅝	24¼	24⅜	— ¼
Westinghouse AB	10	23¾	23⅜	23¾	+ ¼
Westinghouse El	110	26¼	25⅞	26¼	+ ⅛
Wheeling Steel	8	27		26¾	26¾
Whirlpool	10

New York Stock Quotations

NEW YORK (UPI) —Stock prices:

(in hnds)	Sales	High	Low	Close	Chg
—A A—					
ACF Industries	3	63⅝	63¼	63⅝	+ ⅛
Admiral Corp	7	12⅜	12⅛	12⅛	— ⅛
Air Products	14	59	58	59	+ 1⅛
Air Reduction	27	48¾	48⅛	48¾	+ ¼
Alleghany Corp	179	8⅜	7¾	8⅜	+ ⅜
Allegheny Ludl	29	28	28⅛	28⅛	+ ⅛
Allegheny Power	16	45⅞	44½	45⅝	+ ¼
Allied Chemical	73	37	36⅝	36¾	
Allied Stores	13	50⅞	50¼	50⅝	+ ⅜
Allis Chalmers	54	13¾	13½	13⅝	+ ⅛
Alpha Portland	8	15⅞	15⅝	15⅝	
Aluminium Ltd	84	19½	19⅛	19⅝	+ ⅛
Aluminum Co	36	51⅜	51⅛	51½	— ¼
Amerada Petrol	47	101¾	99⅝	101¾	+ 1⅝
American Can	30	41⅞	41⅜	41⅝	+ ⅜
Amer Chain & C	10	45	45	45	
Amer Cyanamid	59	41	40⅜	40⅝	— ½
Amer Electric	18	63⅛	62⅞	62⅞	
Amer & For Pwr	32	8⅝	8½	8½	— ⅛
Amer Home Pds	32	46	45⅝	46	+ ⅜
Am Mach Fdy	190	20⅜	19⅝	20⅜	+ ½
Am Metal Climax	59	27½	27	27¼	— ¼
American Motors	140	17	16⅜	17	+ ½
Amer Nat Gas	22	38¼	36⅜	38¼	+ 1¼
American Smelt	17	54⅛	53½	54⅛	+ ⅛
Amer Standard	43	12⅜	12⅜	12⅜	
American T&T	159	108¾	107⅜	108¾	+ ¾
American Tob	79	29⅞	29⅜	29⅝	— ⅜
American Vis	242	49¾	48⅜	48¾	—2⅞
Ampex	54	15⅛	15	15⅛	
Amsted	7	26¼	26⅛	26⅛	
Anaconda Co	30	36½	36	36⅜	+ ⅛
Ariz Pub Svc	23	27⅞	27⅜	27⅞	+ ½
Armco Steel	31	43¾	43⅜	43⅝	
Armour Co	14	34⅜	34⅛	34¾	+ ⅝
Armstrong Cork	108	57	56⅛	57	+ ½
Ashland Oil	27	23⅞	23½	23⅞	+ ⅛
Atchison T&SF	48	21	20¾	21	+ ⅛
Atlantic Refining	8	49½	48¾	48¾	— ¼
Atlas Corp	38	2⅜	2¼	2¼	
AVCO Corp	94	21⅞	21⅜	21⅜	+ ⅛
—B B—					
Babcock Wilcox	4	42¾	42⅛	42¾	+ ⅛
Baldwin-Lima	13	12¾	12½	12¾	+ ⅜
Basic Inc	4	10⅝	10⅜	10⅝	— ⅛
Bath Iron Wks	2	41	40⅞	40⅞	— ⅝
Beatrice Foods	4	51	51	51	
Beech Aircraft	9	14⅜	14½	14½	+ ⅛
Beech-Nut LS	8	30⅜	30⅛	30⅝	— ⅛
Bendix Aviation	18	49¼	48⅝	49	+ ⅛
Bethlehem Steel	144	30	29⅝	29⅞	
Blaw-Knox	5	26	25½	26	+ ⅝
Bliss E W	34	12	11½	11½	— ⅜
Boeing Co	60	38⅛	37¾	38	+1
Borden Co	14	48	47	47	—1
Borg-Warner	19	38¼	37⅜	38¼	+ ¼
Boston Edison	21	33½	32⅝	33½	+1⅛
Briggs Mfg	3	43⅛	43⅛	43⅛	
Bristol-Myers	43	68⅞	67⅜	68⅛	—1
Brunswick Cp	255	17⅞	17	17⅜	+ ⅝
Bucyrus-Erie	19	14⅜	14⅛	14¼	
Budd Co	15	11½	11¼	11½	+ ⅛
Buff Forge	1	3	3	31	
Bullard Co	2	9⅜	9¼	9⅝	
Burlington Ind	12	21⅞	21½	21⅞	+ ½
Burroughs Co	35	32⅝	32	32½	— ⅛
—C C—					
Calumet & Hecla	7	11⅜	11	11⅜	+ ⅜
Campbell Soup	18	84¼	83⅛	84¼	+ ¼
Canada Dry	4	21⅜	20⅞	20⅞	— ¼
Canadian Pacific	16	19¾	19⅜	19¾	+ ⅛
Carolina P&L	24	56¼	55	56¼	+ ¼
Carrier Corp	8	35	34½	35	
Case J I	12	6	5⅞	5⅞	+ ⅛
Caterpillar Tr	33	32½	31⅝	32½	+ ¾
Celanese Corp	43	33½	32⅞	33½	+ ⅜
Cent Soya	5	27	27	27	
Cerro Corp	7	18⅞	18¾	18¾	
Certain-teed	21	15⅜	15⅛	15⅛	— ⅛
Cessna Aircraft	10	17⅜	17⅛	17⅛	— ¼
Champion Spkg	8	31½	31¼	31½	+ ¼
Ches & Ohio RR	65	48⅜	46¼	48	+1⅜
Chicago MSP&P	18	8	7⅞	7⅞	
Chi Ri&P	12	15⅝	15½	15¾	+ ¼
Chris Craft	10	12	11⅞	12	
Chrysler Cp	201	55	52⅞	55	+1⅝
Cinci G&E	13	46⅝	45¾	46⅝	+1⅛
CIT Financial	21	39⅛	38¾	39⅛	— ⅛
Cities Service	10	48½	48⅛	48½	
Clevite Corp	4	37½	37¼	37½	— ¼
Cmmcl Credit	9	38¼	37⅞	38⅛	+ ¼
Coca-Cola	14	80¼	80	80¼	+ ⅛
Colgate Palm	18	38¾	38⅛	38¾	+ ¼
Collins Radio	7	22⅛	21⅝	22	+ ¼
Colorado F&I	30	8⅛	8	8⅛	+ ⅛
Colum Bdcsting	9	35⅞	35¼	35⅞	+ ½
Columbia Gas	34	24⅞	24½	24⅞	+ ¼
Commw Edison	39	42	40⅝	41¾	+1
Consol Edison	19	74½	73⅝	74⅛	+ ⅝
Consol Food	15	29¼	29	29¼	+ ⅜
Consol Nat Gas	9	53½	52½	53½	+1⅛
Consol Coal	10	34½	34	34	— ½
Container Cp	38	19⅞	19⅝	19⅝	— ⅛
Continental Bak	5	38⅜	38⅜	38¾	— ¼
Continental Can	48	40⅝	40¼	40⅝	+ ¼
Continental Mot	4	10	9⅞	10	+ ⅛
Corn Products	40	46¾	46	46¾	+ ½
Crane Co	6	40¾	40⅜	40¾	— ⅛
Crown Zellerbch	34	42¼	41¼	42¼	+ ⅝
Crucible Steel	16	14⅝	14	14⅜	+ ¼
Cudahy Packing	13	6¾	6⅝	6¾	
Curtiss-Wright	37	17½	17¼	17½	
—D D—					
Dayco	2	11¾	11⅝	11⅝	
Dayton Pow & Lt	8	26⅛	25¾	25¾	— ⅛
Deere & Co	24	43	42⅛	43	+ ⅝
Del & Hudson	2	15¾	15⅝	15⅝	— ⅛
Detroit Edison	10	58⅜	57⅞	58⅛	+ ⅛
Diners Club	11	14⅛	13¾	14	+ ¼
Dr Pepper	4	18⅛	17½	18⅛	+ ¾
Douglas Aircraft	21	21¼	20¾	21¼	
Dow Chemical	51	48⅞	48⅛	48¾	+ ⅜
Dresser	18	20½	20⅛	20¼	+ ⅛
Du Pont	50	201	198	201	+2½
—E E—					
Eastern Airlines	28	17¼	16⅞	17¼	+ ¼
East SStL	18	11¼	10⅞	11	
Eastman Kodak	26	295	94¼	95	+ ⅝
Eaton Mfg	10	31⅞	31⅝	31⅞	+ ⅛
Elec Auto Lite	2	48⅛	48⅛	48⅛	+ ⅛
El Paso Nat Gas	91	18⅜	18	18⅛	+ ⅛
Emerson Radio	1	8⅞	8⅞	8⅞	
Erie Lack RR	20	2½	2⅜	2½	+ ⅛
Ex-Cell-O Corp	16	37⅞	37⅛	37⅜	+ ⅛
—F F—					
Fairchild Strat	41	7⅛	6⅞	7	
Federal Mogul	5	34	33⅞	33⅞	— ⅛
Firestone Tire	290	28¼	27½	27⅝	— ⅛
First Nat Stores	3	49⅜	49	49	— ⅜
Flintkote Co	16	15⅜	15⅛	15¼	
Florida Power	12	37⅜	37½	37½	+ ½
Food Fair Stores	3	22	22	22	+ ⅛
Food Mart	4	11⅛	11	11	
Ford Motor	222	42⅜	41⅜	42⅜	+ 1¼
Freeport Sul	36	19⅞	19⅝	19¾	+ ½
Fruehauf Trail	20	20⅞	20½	20⅞	+ ⅛
—G G—					
General Baking	8	6¼	6	6¼	+ ⅛
General Dynam	79	22¾	22	22¾	+ ⅜
General Elec	165	66	63½	66	+ 1½
General Foods	38	70⅜	70	70	— ¼
General Mills	39	27⅛	26¼	27	+ ⅝
General Mot	276	54¾	53⅛	54¾	+ 1⅛
Gen Pub Util	51	31⅜	30½	31¼	+ ½
Gen Stl Ind	12	32⅜	32⅛	32⅜	+ ¼
Gen Tel & Elec	176	19⅞	19⅝	19⅝	+ ⅜
Gen Tire & R	89	18¾	18⅜	18¾	+ ⅛
Gillette Co	89	33⅜	33⅛	33⅜	+ ¼
Glen Alden	10	9⅛	9¼	9⅛	+ ⅛
Glidden Co	6	36⅜	35⅝	36⅜	+ ⅝
Goodrich B F	69	39⅛	39¼	39⅞	+ ⅛
Goodyear T&R	114	27⅝	27	27½	+ ¼
Grant W T	28	18½	18⅛	18¼	— ⅛
Great A&P	20	37¼	36⅜	36⅜	— ⅛
Great Nor Paper	27	35⅞	35⅜	35⅞	+ ¼
Great North Rwy	19	36	35⅜	36	— ⅛
Greyhound Corp	16	26⅛	26	26	— ⅛
Grumman Airc	23	33¼	32⅝	33	+ ⅛
Gulf Oil Corp	78	34½	34⅛	34½	+ ¼
—H H—					
Halliburton	18	49⅜	49⅛	49⅜	— ⅛
Hammermill Pap	2	27¼	27	27¼	+ ¼
Harbison Walker	5	26¼	26⅛	26¼	+ ⅛
Hercules Powd	38	36⅜	35¾	36⅜	+ ⅛
Hershey Choc	12	28¾	28⅛	28¾	+ ⅜
Hilton Hotel	6	23½	23⅛	23½	+ ½
Homestake	9	53¾	53½	53¾	+ ¼
Hooker Chemical	35	28⅝	28⅜	28⅝	+ ⅛
Howe Sound	14	9½	9½	9½	
Hupp Corp	17	7¾	7½	7¾	+ ¼
—I I—					
Idaho Power	10	31⅜	31⅛	31⅛	— ⅜
Ideal Cement	14	19	18½	18½	— ½
Illinois Cent RR	11	33⅜	33¼	33¼	— ⅛
Illinois Power	14	36	35¾	35¾	— ¼
Ingersoll Rand	89	56¼	54⅜	56¼	+ 1⅛
Inland Steel	36	35⅛	34⅛	35⅛	+ 1⅛
Inter Bus Mach	174	358	347	357¾	+ 9¼
Inter Harvester	18	45¾	45¼	45¼	— ¼
Inter Nickel	46	54⅞	54⅜	54⅞	— ¼
Inter Paper	180	25⅝	25⅛	25½	+ ¼
Inter T&T	38	36¾	36⅛	36¾	+ ⅛
Iowa Ill G&E	1	49¼	49¼	49¼	— ⅛
Iowa P&L	3	42	42	42	
ITE Circ Brker	7	14	13⅝	13⅝	— ⅜
—J J—					
Jones Manville	46	41⅜	41¼	41½	
Jones & Laughln	36	42	41¼	41⅝	+ ⅜
Joy Mfg	22	16⅜	16½	16⅜	
—K K—					
Kaiser Aluminum	38	30¾	29¾	30¾	+ 1⅛
Kan City South	11	70¾	70½	70½	+ ¼
Kelsey Hayes	7	30⅛	30⅜	30⅞	+ ½
Kennecott Cop	47	62	61⅜	62	+ ⅞
Kimberly Clark	15	51⅜	50⅞	51½	+ ⅝
Koppers Co	5	37	36½	37	+ ¼
Korvette	1013	33⅝	30⅜	30⅞	—2⅞
Kresge	8	24¼	24	24¼	+ ¼
Kress	7	16½	16¼	16¼	
Kroger	16	20⅝	20¼	20¼	— ⅛
—L L—					
Lehigh Coal Nav	13	7⅛	6⅞	6⅞	— ¼
Lehigh Port Cem	17	15¼	15⅛	15¼	
Lehigh Val RR	1	4½	4½	4½	+ ⅛
L-O-F Glass	63	44	43⅛	44	+ ⅜
Liggett & Myers	11	69¼	68¾	69¼	+ ⅛
Link Belt	4	44	43	43	—1
Litton	233	57	54¼	56⅞	+ 2
Lockheed Airc	30	50⅛	49½	50	+ ½
Loew's Inc	19	22⅞	22¼	22½	
Lone Star Cem	33	18⅛	17½	17⅞	+ ⅜
Lone Star Gas	34	22	21⅞	22	+ ⅛
Lorillard Tob	12	43¾	43¼	43⅜	— ⅛
Louisville & Nash	8	52	51¾	52	+ ½
Lukens Steel	6	36½	36	36	— ½
—M M—					
Macy	2	50⅞	50½	50½	— ¼
Magnavox	74	33⅛	32	33⅛	+ ⅛
Marshall Field	4	31⅜	31⅛	31⅜	+ ⅛
Martin Mar	69	22⅛	21½	22⅛	+ ½
May Stores	15	48⅝	47⅞	48⅛	+ ⅛
McCrory Stores	109	22⅜	22	22⅛	
McDonnell	40	54¼	53¼	54¼	+ 1¼
McGraw Edison	19	30⅜	30	30⅜	+ ⅛
McKesson & Rob	15	34¼	32½	32⅞	— ⅛
Merck & Co	27	64¼	63½	64¼	+ ¼
MGM	13	30½	30⅛	30½	+ ½
Middle So Ut	28	31⅞	31½	31½	+ ¼
Midland Ross	4	43¾	43½	43¾	+ ¼
Min & Chem	7	15⅞	15¾	15¾	+ ⅛
Minn Honeywell	64	78½	77½	78¼	— ⅜
Minn Mining	71	48	47¼	48	+ ⅜
Minn P&L	11	38⅛	38	38⅛	
Mo Kan Tex	1	2½	2½	2½	
Missouri Pacific	5	42⅜	42¼	42⅜	+ ⅛
Monsanto Chem	70	41⅞	41¼	41⅝	+ ⅛
Mont Dakota Ut	1	33⅞	33⅝	33⅞	
Mont Power	6	30⅜	30⅛	30⅜	+ ⅛
Montec	5	22	22	22	
Montgomery Wd	48	27¾	27⅛	27⅝	+ ⅛
Morrell John	9	18¾	18½	18¾	+ ⅛
Motorola Inc	20	57	55⅝	57	+ 1⅜
Murphy G C	3	24½	24½	24½	+ ½
Murray Corp	3	28	28	28	+ ⅛
—N N—					
National Biscuit	26	39⅞	39½	39⅞	
Nat Cash Reg	66	75	73¾	75	+ 1⅛
Nat City LINES	25	22½	22⅛	22½	
National Dairy	22	52½	50¾	52½	+ 1¼
National Distil	30	23⅛	22⅜	23	+ ⅛
National Gypsum	15	37⅜	36⅞	37⅛	— ⅜
National Lead	22	71	69	71	+ 2⅛
National Steel	36	29¼	29	29	+ ⅛
National Tea	9	14⅝	14⅛	14⅝	
Newberry's	13	30	28¾	28¾	— 1¼
New England El	21	23	22⅞	22⅞	— ⅛
Newmont Min	12	56	53⅝	56	+ 2⅜
Newport News S	16	43¾	42¾	43¾	+ 1⅛
New York Cent	24	12⅜	12⅛	12¼	+ ⅛
NY-Chi & StL	20	29⅜	29¼	29⅜	— ⅛
Niag Moh Power	9	43⅛	42⅝	42⅝	— ⅜
Norfolk & West	13	87	86½	86¾	+ ¼
North Am Avia	21	63¼	62½	63⅛	+ ½
North Am Car	5	21¾	21¼	21¾	— ¼
Northern Nat G	19	42½	42⅛	42⅜	+ ⅜
Northern Pacific	31	32½	31½	32⅜	+ ⅛
North St Pwr	25	33⅛	32⅜	33¼	+ ⅛
Northwest Airl	8	29⅞	29½	29½	— ½
—O O—					
Ohio Edison	18	43⅛	42½	43⅛	+ ⅜
Oklahoma G&E	23	39⅜	39¼	39¼	
Okla Nat Gas	1	31⅞	31⅞	31⅞	
Olin Mathieson	22	28⅞	28¼	28⅞	+ ⅜
Otis Elevator	42	50¾	49¾	50⅛	+ ½
Outboard Mar	23	13⅜	13⅛	13¼	
Owens Corning	17	55⅞	55	55⅜	+ 1¼
Owens Illinois	10	77¾	77½	77¾	+ ⅝
Oxford Paper	5	29	28⅞	28⅞	— ½
—P P—					
Pacific G&E	33	29	28½	28¾	
Pacific Light	10	56⅛	55½	55½	+ ¼
PanAm Wld Al	19	18⅛	17¾	18⅛	+ ⅜
Panhan E P Line	25	59¾	58½	59	+ ¾
Paramount Pic	8	37⅛	37	37⅛	— ⅛
Parke Davis	41	21⅜	21⅛	21⅜	— ⅛
Peabody Coal	19	28⅜	28	28	— ⅛
Penney J C	12	42½	42⅛	42½	
Penn Dixie Cem	20	16⅛	15⅞	16⅛	
Penn Pwr & Lt	8	31	30⅝	30⅞	+ ¼
Penna RR	50	10⅞	10⅝	10⅞	+ ¼
Pepsi Cola	13	36¼	36	36	
Pfizer	50	36⅞	36⅜	36½	— ⅜
Phelps Dodge	6	46⅝	46¼	46¼	
Philadelphia El	13	29	28¾	28¾	— ⅛
Philip Morris	7	68	67¼	67¼	— ⅝
Phillips Petrol	67	46	45½	46	+ 1
Pillsbury	8	44½	44	44½	+ ¾
Piper Aircraft	5	25¼	24¾	25¼	+ ⅜
Pitts Plate Glass	44	45⅞	45½	45⅝	— ¼
Polaroid	393	117⅞	113	117¾	+ 3¾
Procter & Gam	35	62½	61⅝	62½	+ ⅝
Public Serv E&G	28	64¼	63⅜	63⅜	— ⅛
Pullman Inc	31	21⅛	20⅞	21	
Pure Oil	97	32¾	31½	32⅛	+ ⅝
—R R—					
Radio Corp Am	48	46½	45¾	46½	+ ½
Ranco	8	14⅜	14½	14⅝	+ ⅛
Rayonier	3	18	17⅝	18	+ ⅛
Raytheon Mfg	33	30⅛	29¼	30⅛	+ ½
Reading Co	2	6¼	6¼	6¼	
Republic Aviation	19	15⅞	15½	15⅞	+ ¼
Republic Steel	70	31	30⅝	31	
Revlon	25	39	38	39	+ ¾
Rexall Drugs	15	21⅜	21¼	21⅜	+ ½
Reynolds Metals	108	23⅜	23	23⅜	+ ¼
Reynolds Tob	83	42¼	41½	42¼	+ ⅝
Richfield Oil	6	38¼	38	38¼	
Riegel Paper	6	29¼	28¾	29	+ ⅜
Rochester G&E	1	25¼	25¼	25¼	— ¼
Rockwell Stand	14	31⅝	31¼	31⅝	+ ¼
Rohr Aircraft	22	16⅝	16¼	16½	
Royal Dutch Pet	143	40⅛	39⅝	40⅛	+ ⅜
Royal McBee	9	9½	9¼	9⅜	— ⅛
Ruberoid	21	27	26½	26⅞	+ ⅛
—S S—					
Safeway Stores	16	38	37½	38	+ ½
St Joseph's Lead	4	25	24⅜	24⅜	
St Regis Paper	35	23¾	23½	23⅝	
San Diego Gas	65	33¾	33½	33¾	+ ¼
Sangamo Elec	6	12¼	12	12	— ¼
Schenley Indus	13	18⅜	18	18⅜	+ ¼
Schering Corp	64	31⅜	31	31¼	
Schlumberger	109	55½	55	55½	— ⅛
Scott Paper	89	27	26	26⅞	+ ⅞
Seaboard AL RR	20	24	23⅝	24	+ ½
Sears Roebuck	53	69¾	68⅜	69¾	+ ⅝
Servel Inc	34	9⅛	8⅞	9	+ ¼
Shamrock O&G	16	32½	32	32½	+ ½
Sharon Steel	8	16⅛	16	16⅛	
Shell Oil	117	30⅜	29½	30	— ¼
Shell Transport	68	20⅛	19¾	30	— ¼
Sheraton Corp	45	10⅜	10¼	10¼	— ¼
Simmons Co	10	31⅛	30½	31	+ ¼
Sinclair Oil	57	31⅜	31⅛	31¼	+ ⅛
Socony Mobil Oil	43	51⅜	51	51⅜	+ ⅛
Sou Cal Edison	46	28¼	27⅞	28⅛	+ ¼
Southern Co	33	46	45⅜	45⅝	+ ¼
Sou Nat Gas	16	43⅜	43	43	— ⅜
Southern Pacific	17	23⅞	23⅝	23¾	— ⅛
Southern Rwy	8	46¾	46⅛	46¾	
Sperry Rand	266	12	11¾	12	+ ⅛
Standard Brands	15	58⅞	58⅛	58¾	+ ⅜
Standard Oil Cal	27	56⅝	56⅛	56⅝	+ ⅛
Standard Oil Ind	85	43⅝	43	43¼	— ⅛
Standard Oil NJ	176	51⅞	51⅜	51⅞	+ ⅜
Standard Oil Ohio	3	50¾	50⅝	50⅝	— ⅛
Standard Pkg	16	12¾	12½	12⅝	— ¼
Stanley Warner	7	20⅛	20⅛	20⅛	
Stanray Cp	11	7¾	7⅝	7¾	
Sterling Drugs	15	63	62½	62⅞	+ ⅛
Stewart Warner	7	27¾	27	27¾	+ ⅝
Stone & Webster	3	52¼	52	52	+ ½
Stude-Packard	122	8	7½	8	+ ½
Suburban Gas	23	18¼	18	18¼	
Sunray Mid	39	22⅝	22⅜	22⅝	
Sunshine Min	22	10⅛	10	10	— ⅛
Swift & Co	17	32⅜	32	32¼	+ ⅛
—T T—					
Tenn Gas	68	20	19¾	19⅞	
Texaco Inc	87	53⅞	53⅜	53⅝	+ ⅜
Texas Gas Tr	5	40⅞	40½	40⅞	+ ⅝
Texas Gulf Prod	11	39¼	38½	39	+ ¼
Texas Gulf Sul	52	12⅜	12¼	12⅜	
Texas Instru	98	66⅛	63½	66	+ 2⅛
Tex PCO	20	45⅜	44⅞	45⅜	
Tex Pac LT	2	16¼	16¼	16¼	
Tex Util	64	46½	45½	46½	+ ⅝
Thiokol	231	29¾	27⅝	29½	+ 2⅛
Thompson RW	16	47	46	47	+ ⅝
Tidewater Oil	23	17¼	17	17	— ⅛
Timken Roller B	14	46⅜	46	46	
Transworld Airl	8	8⅞	8⅝	8⅞	+ ¼
Transamerica	40	36	35⅛	35¾	+ ¼
Transitron	22	8¼	7⅞	8⅛	+ ⅛
Tri-Continental	24	36	35½	36	+ ¼
20th Century-Fox	41	22⅞	21⅜	22⅞	+1⅜
—U U—					
Underwood Cp	14	14	13⅝	14	
Union Bag	19	33¼	33⅛	33⅛	— ⅝
Union Carbide	27	90	89½	90	+ ½
Union Electric	10	45¼	44¾	44⅞	
Union Oil Calif	6	52⅝	52¼	52¼	— ⅜
Union Pacific RR	21	30⅛	29⅞	30	
Union Tank Car	20	24⅞	24¼	24⅜	+ ⅛
United Aircraft	21	45¾	45⅛	45⅜	— ⅛
United Airlines	12	29⅛	28½	29⅛	+ ⅝
United Corp	31	7⅜	7¼	7¼	
United Eng Fdy	6	17½	17¼	17¼	— ¼
United Fruit	27	21	20½	20⅞	
United Gas Cp	12	36	35½	35⅞	
United Shoe	10	47½	46⅞	47⅜	— ⅛
US Gypsum	26	68¾	68⅛	68⅜	
US Industries	19	13⅞	13¾	13⅞	
US Pipe	63	15	14⅝	14⅝	— ⅜
US Playing Cds	2	26½	26	26	
US Rubber	26	37¾	37⅜	37¾	+ ¼
US Smelting	137	40⅜	37	40⅞	+ 4⅜
US Steel	173	41	40⅝	40⅞	— ⅛
US Steel pf	91	44¾	143¾	144¼	+ ½
US Tobacco	1	26	26	26	— ¼
Universal Cycl	3	21½	21¼	21¼	— ¼
Upjohn Co	38	32⅜	31¾	32⅜	+ ⅜
Utah Power & Lt	6	35⅝	35¼	35⅝	+ ¼
—V V—					
Vanadium Corp	6	13⅛	13	13	
Virginia El & P	18	56	54¾	55⅜	+ ⅜
Vulcan Materials	16	9¾	9½	9¾	+ ⅛
—W W—					
Walgreen	24	41¾	41¼	41⅝	+ ½
Walworth Co	6	5	5	5	
Warner Brothers	10	12⅝	12⅜	12⅝	+ ⅛
Warner Lambert	209	18¼	17⅜	18⅛	+ ⅜
Wash Water Pow	2	44	43⅞	44	+ ⅜
WVa Pulp & P	6	29¼	28¾	29	
Western Airlines	6	25¾	25⅛	25¼	— ⅜
Western Ban Cp	42	30¼	29¾	30¼	+ ¼
Western Md	2	14	14	14	— ¼
Western Union	41	24⅜	24¼	24⅜	— ¼
Westinghouse AB	10	23¾	23⅜	23¾	+ ¼
Westinghouse El	110	26¼	25⅞	26¼	+ ⅛
Wheeling Steel	8	27	26¾	26¾	
Whir

These Want Ads Are Very Often First-Nighters For Results!

LOCAL WANT AD RATES

Cash Minimum	1.05	Charge 1.50
No. of Days	15 Wds. or less	Each Word over 15 add:
1	$1.05	7c
2	$2.10	14c
3	$2.85	19c
4	$3.60	24c
7	$5.70	38c

In Memoriams. Cards of Thanks $3.00 for 10 lines or less
30c each line over 10
MAIL YOUR AD WITH REMITTANCE TO
Want Ads, Times-News
Cumberland, Md.
DIAL PA 2-4600

Card of Thanks

We wish to express our sincere thanks and appreciation to all our friends, neighbors and relatives who were so kind to us during our recent bereavement, the death of our beloved sister, Nettie J. Kiddy.

We especially thank Rev. John R. McClain and Rev. George A. Roberts, the pallbearers, those who sent flowers and those who donated the use of cars for the funeral.

Brother and Sisters

We wish to express our sincere thanks and appreciation to all our friends, neighbors and relatives who were so thoughtful and kind during our bereavement, the death of our brother Willam P. Geary. We especially thank those who sent flowers and loaned cars for the funeral.

The Family

In Memoriam

In loving memory of our dear husband and father George B. Jones, who passed away Oct. 5, 1961.
Hold him gently, Jesus.
He was very tired a year ago today.
He tried so hard to hide the pain
And kept away the tears.
You know how much he suffered, Lord.
You know how many heartaches
Were hidden with a smile.
He knows how much we miss him since he's gone.
So hold him gently, Jesus
And we are sure you'll say
The cross he bore so patiently
Became his cross one year ago today.
Sadly missed by Wife, Nellie and Children and Grandchildren

In loving memory of our dear Mother, Mary Glantzer, who passed away 10 years ago today, October 5, 1952.
She was just a plain dear Mother,
With a loving smile each day;
Always trying to do for us
As she journeyed on her way.
To those who have a Mother
Treat her with love and care;
You will never know her value
Until you see the vacant Chair.
Sadly missed by her loving son, daughters, and grandchildren.

1-Announcements

GET OUT OF DEBT
IN ONE YEAR OR LESS
MONEY IN THE BANK is what you'll have when your bills are paid in full if you are one of the many families who are now paying BANKS, LOAN COMPANIES, CLOTHING STORES, DEPARTMENT STORES, DOCTORS AND VARIOUS OTHER CREDITORS and you have a sincere desire to GET OUT OF DEBT—G.B.C. will consolidate all of your bills from $300 up to $10,000, both PAST DUE and current.
NOT A LOAN COMPANY
NO CREDIT CHECK
NO CO-SIGNERS
Call PA 4-1466, Ask for Dept. A
GENERAL
Budget Corporation
72 PERSHING STREET
Rooms 11 and 12
Hrs. 9-9 Mon. Fri.; Sat 10-1

TELEPHONE Answering - Mail Service. Our Phone and Address are yours, from $5 month. Call: 724-5180.

BAD DEBTS COLLECTED
NO COLLECTIONS, NO CHARGE!
CALL: 724-1467

"GOLD OF THE 7 SAINTS"
Thurs.-Fri.-Sat. 7:30 Sun. 2:30 & 8
Majestic Theatre Piedmont

TOTE Gotes, Pack Mules, Hondas and Trail Kats Too,
Oct. 7, at 12:30 p. m., we'll be looking for you.
The place is Danville, U. S. 220 on the way,
For a trail ride on Dan's Mountain the rest of the day.
Sponsored by:
Collins Appliance & Motor Repair

2-Automobiles

$7 Dodge, $250
53 Ford, $75
3 Pontiacs, $75 each
Dismantling '55, '56 Buicks, 55 Olds
Crites Auto Parts Dial 395-5210

GMC TRUCKS
Case Tractors and Machinery
New Holland Farm Machinery
Wisconsin Engine
We Stock a Complete Line of Parts For Everything We Sell
Collins G.M.C. Truck Co.
Rt. 40 East Phone PA 2-3922

MASSEY-FERGUSON TRACTORS
FARM MACHINERY
Kight's Garage Balto. Pike PA 4-4170

59 PLYMOUTH BELVEDERE
4-DR. SDN. V-8, A.T., P.S.
KNOX ST. MOTORS PA 2-1488

MUST SELL QUICK
1961 Chevrolet Bel Air 4-Door Sedan. 8S with V-8 engine. 17,000 miles. Light green & white MACY, PA 2-0770, 729-3305.

1956 PONTIAC CONVERTIBLE
PRICED TO SELL, $395
PHONE HO 3-4942

New Muffler, glass packs & all kinds $6 each. Sacco Bros., Sand Patch, Pa. ME 4-3727 Open 7 days week & eves.

Gurley's Inc.
DUE TO THEIR SHOWROOM CONDITION
THESE CARS ARE INDOORS AND CAN BE SEEN AT OUR . . .
New Car Garage
55 Plymouth 4-Dr.
Belvedere 6. Automatic. Radio, Heater. Excellent Tires
59 Dodge 4-Door
Coronet 6. Automatic. Heater & Defrosters. New Winter Tires.
60 Renault 4-Dr.
4-Speed. Heater & Defrosters. Whitewall Tires.
REGISTER NOW FOR OUR DOOR PRIZE!
Be sure to see the . . .
NEW 63 DODGES
at Our Showroom
123 S. LIBERTY ST.

2-Automobiles

HAROLD'S
62 Ford R, H, AT 2-dr. Galaxie
60 Lark 4-dr. 8, AT.
58 Ford 2-dr. 8 S. Wagon, AT.
58 Ford 2 & 4-drs. 6, S/S
57 Olds Sup. 88 4-dr. AT. RH.
57 Buick 4-dr. AT.
57 Ford 4-dr. V-8, F'lane. AT.
57 Ford 2-dr. S/S 6 cyl.
57 Plym 2 dr. Bel HT 8 cyl. AT
56 Merc. H'Top. AT. RH.
56 Ford 2-dr. S/S 6 cyl.
55 Chev. 2-dr. 8, AT.
TRUCKS
58 Dodge ½-Ton. Sweptside Pkup
58 Chev. ½-Ton Pickup.
57 Ford Tilt-Cab & Chassis
56 Ford ¾ T. Utility
56 Ford ½ T. Pkup.
56 Dodge 1½T. Dump
56 Chev. ½T. Pkup.
55 Chev. ½ T. Panel
54 Dodge ½ T. Pkup.
53 Chev. 1½ T. Cab & Chas.
53 Inter. ½ T. Pkup.
53 Chev. ¾ T. Stake
52 Ford ¾T. Utility
52 Dodge ¾ T. Pickup
50 Mack 2-T. Dump
50 Divico Walk-in
Dingle Hill, Rt. 220, PA 2-3680

LIKE a letter from home every day through the year: To your son or daughter in the Armed Services, or your boy or girl away at school . . . Send the Cumberland News, The Evening or Sunday Times. Call: Circulation Dept. Dial 722-4600.

57 Pontiac 4-dr. HT, power steering, power brakes, one owner
BABB MOTOR SALES
1239 Nat'l Hwy., LaVale 729-1787

60 CHEV. Impala Convertible, Automatic. Radio, Heater. All white! RE 8-9160 or PA 2-3650.

ANTIQUE AUTOMOBILE
1926 BUICK. PA 4-4721
AFTER 5 P. M.

$7 FORD 4-DOOR SEDAN
$450. 739 N. CENTRE ST.
PA 4-6751

SPECIAL THIS WEEK
1961 Pontiac Tempest 4 Dr.
Only 14000 Miles, Radio & Heater
PLUS
2000 PLAID STAMPS
ST. CLOUD MOTORS
Frostburg, Md. Phone 9-9441

1958 PLYMOUTH 4-Dr. Savoy, 6 cyl. Auto. Trans. Needs minor body repairs. Sacrifice $295. 734 N. Mechanic.

EVERY MAN'S DREAM CAR!
1962 CADILLAC Convertible. Low mileage in Showroom Condition. Power Steering, Brakes, Seats, Windows. Autronic Eye. Radio, Heater and Whitewalls. Striking All White Leather Interior and Beautiful Maize Exterior with Black Top Privately Owned. Will take less than Book Price! Will Trade! Phone 4-6466.

1958 PONTIAC STAR CHIEF, A-1 CONDITION, 4 DOOR SEDAN, $850. DIAL 724-6233

1954 FORD Ranch Wagon. Fordomatic. Radio, Heater. Good Rubber. Sound and serviceable. Must sell! 729-3347.

60 Ford Falcon 2-dr. RH. S/S
57 Chev. ½T. Pkup., H&D
56 Ford Parklane Wgn. RH. AT
NELSON AUTO SALES
Potomac St., Ridgeley RE 8-9290

1958 Volkswagen Convertible
$1095
Call PA 2-1564

1952 FORD Truck, V-8. 2-Speed Axle. 1953 Pontiac Sedan, Straight Shift. Good condition. PA 2-0588.

1951 INTERNATIONAL L-160, long wheel base. Dial PA 2-3474 before 9 P. M.

1953 CHRYSLER Windsor 4-Door, straight shift, 6 cylinder, looks good. RE 8-8789.

61 Valiant Sport Cpe.
A-1, like new.
IDONI AUTO SALES
"We'll lose $ $ $ before a Customer"
248 N. Mechanic St. PA 2-3290

THRIFTY AUTO SALES
305 S. Centre PA 2-1771

60 FALCON $1475
Deluxe 4-Door with Automatic Transmission. Radio and Heater.
THOMAS CHEVROLET CO.
E. Pitt St., Bedford, Pa.
Open Eves 'til 9
Phone 623-8131

3-Accessories, Tires, Parts

WESTERN AUTO DEALER
LaVale Shopping Center PA 4-7102

GAS! OIL! 24-HOUR TOWING SERVICE
Factory Rebuilt Generators, Starters, Voltage Regulators, Ignition Parts.
PRESS AUTO MART, Rt. 28. RE 8-9616
Open 8 a. m. to 12 Midnight, 7-days week

WINTER TIRES
FOR
FOREIGN CARS
All Sizes — New & Retread
ANDY DUNLOP
Tire and Battery Sales
6 Williams St. PA 2-3190

4-Auto Glass

GLASS INSTALLED
(WHILE YOU WAIT)
BEERMAN AUTO PARTS
519-521 N. Mechanic PA 4-0250

5-Auto Repairs, Service

PAINT FRONT END BODY
McFARLAND AUTO SHOP
503 PINE AVENUE PA 4-1216

Brakes Relined $18.75
Ford, Chev., Dodge, Plym., Small Buicks
Raupach's Garage
218 N. MECHANIC ST. PA 2-2160

7-Business Opportunities

LARGE Storeroom with 6 room apartment, also 2 story garage, plenty of storage space, private alley. 1 block from Baltimore St. PA 4-0466.

FOR LEASE—Major oil company Modern 2 bay service stations. Fort Ashby, W. Va. and Cumberland, Md. Good gallonage potential. For further information Call PA 2-1740.

WELL ESTABLISHED FOOD MARKET, going business. Investment repaid within year. Patitucci's Market, 209 Union St.

7A-Carpet Cleaning

Carpets & Furniture Cleaned
All work done in your home. All dry, ready for use same day. Dial 729-2010.
ABBOTT'S DURACLEAN SERVICE
— Mothproofing — Fireproofing

8-Coal For Sale

SLAB WOOD
Dial PA 4-5603

BERLIN COAL PA 2-5070
Oil Treated Pea & Other Stoker Coal

BUY THE BEST LUMPY LOW ASH
BERLIN COAL $7.50 TON
GEORGE LEYDIG PA 4-9790

ENJOY your fireplace this season with DISCO FUEL, pre-packaged, safe, no sparks. Klavuhn Coal Yard, PA 4-3880.

GOOD, lumpy, run of mine coal. Stoker coal, plain or treated. Guaranteed. RE 8-8730.

CHAS. LEYDIG
SOMERSET BIG VEIN COAL, $7 TON
PA 2-2717

8-Coal For Sale

— SLABWOOD —
Dial PA 2-6403

WILSON'S high grade lumpy coal — $7.50 per ton. Also nut coal. Immediate delivery. Phone PA 4-2072.

BERLIN COAL
$7.50 TON, 2 TON OR MORE $7
R. KIRCHNER PA 4-0217

— WASHED COAL —
DEEP MINED BIG VEIN
DIRT FREE—LOW ASH
Carloads! Truckloads!
Borden Mine #12, Shaft, Md.
COAL CLEANING, INC.
OV 9-8600 PA 2-6260

SOLID Fireplace logs, cut any length, $5 & $10 loads. Dial PA 2-8235 after 9 a. m.

9-Electrical Work, Fixtures

ELECTRIC WORK
Motor Repairing, Wiring and Fixtures
QUEEN CITY ELECTRIC CO.
Westinghouse Apparatus Agent
158-160 Frederick St. Phone PA 2-1133

ELECTRIC WORK
FREE ESTIMATES ON WIRING
Sterling Electric Co., Inc.
116 N. CENTRE ST. PA 2-4800

10-Financing, Money to Loan

Finance Plumbing & Heating
— McKAIG'S —

WE LOAN MONEY
Southern Jewelers 39 N. Mechanic St.

LOANS in a HURRY!
ON ARTICLES OF VALUE
Also Unredeemed Values
CUMBERLAND LOAN CO.
42 North Mechanic Street

LOANS
ON YOUR SIGNATURE ONLY
UP TO $1,500
FAMILY FINANCE CORPORATION
40 North Mechanic Street
Phone PA 4-3600

11-For Rent

FOR LEASE: Restaurant featuring Reede & Bell Root Beer, hamburgs. Corner location downtown Cumberland. PA 4-7088.

FOR LEASE, LAVALE, ROUTE 40 WAREHOUSE, SHOP STORAGE UNITS PENNSY: PA 2-7443

FOR RENT — Very attractive store room with large basement on Route 40 in heart of LaVale, Maryland. Will remodel for doctor dentist, beauty parlor or business offices. Phone 729-2668.

FOR RENT: Large building 40' x 80' $50 per mo. Storage room 12' x 40' $25 per mo. Building 4,000 sq. ft. floor space $100 per mo. Any amount storage space available. Valley St., near city warehouse, Phone PA 2-0650.

13-Furnished Apartments

SMITH Apts. — 725 Kelly Blvd. Clean and comfortable, laundry facilities. Rent reasonable. PA 2-8100, PA 4-2498.

DETROITER Mobile Home, like new. Close to A.B.L. $100 month plus lot rental and utilities. Dial PA 4-6464.

2 ROOMS, 3rd floor, all utilities furnished, 1 employed adult. Johnson's Heights. PA 4-6523.

313 PENN. AVE.—Second or 3rd floor. 2 rooms. Semi-private bath, porch. Adults. Glen Watson, PA 2-4040.

3-ROOMS, Utilities furnished. Automatic heat. Near Court House. Adults. $15 weekly. 20 N. Smallwood St.

COLUMBIA ST. 2-Room Apartment. $50. Decatur St. 3-Room Apartment $65. Strictly private. PA 2-4816.

2 ROOMS, bath, gas, electric, heat, private, nice. PA 4-4762. 12 West 2nd Street.

WASHINGTON ST. Lady only. Bed-Living Room, Kitchen. Utilities. Semi-private bath. Private entrance. PA 2-0393.

2 ROOMS, private bath, private entrance. Automatic heat. Close downtown. PA 2-0286.

DON'T just envy a home-owner, be one. Reading the want ads daily is the first good step forward in that direction. You'll find bargains daily under real estate for sale and in the realtors ad Monday, Wednesday and Friday evening and Tuesday. Thurs-

14-Unfurnished Apartments

3 & 4 - ROOM Apartments. 890 Sperry Terrace. Steam Heat, Hot & Cold Water supplied. PA 2-7195.

ATTRACTIVE 4 rooms, first floor. All utilities furnished. Laundry facilities in basement. Decatur Manor Apts., Apt. 1. Call PA 4-6152 weekdays.

ATTRACTIVE 4 rooms, all utilities furnished. Laundry facilities in basement. PA 4-6152. Decatur Manor Apartments, Apt. 1, morning & evening.

4 NEAT rooms & bath, Greene St., 1 block from Algonquin, 2nd floor. Adults. Macy Realtor, PA 2-0770.

4 ROOMS, private bath, newly decorated. Heat, electric, gas included. $50 month. 427 Va. Ave. PA 2-3680.

3RD FLOOR—3 large rooms, heat, electric, hot water. Adults. Good location. 319 N. Centre, PA 4-6422.

NEW MODERN 3 ROOM APTS.
11 FREDERICK ST.
PERRIN & PERRIN PA 4-2960

15-Furnished Rooms

2 ROOM light housekeeping unit. Gentleman only, references required. 400 Decatur St.

NICELY Furnished bedrooms, good heat, parking. Private entrance, Bath. 627 Oldtown Road. 722-8093.

BACHELOR'S: Share private bath, kitchen, den. Automatic gas heat, water. Complete. Maid service. Residential. PA 2-7799.

17-Room and Board

ROOM & BOARD—BOWLING GREEN SECTION WRITE BOX 86-A c/o TIMES-NEWS.

18—Houses For Rent

3 BEDROOM Brick, living room with fireplace, kitchen with table space. Built-in Birch cabinets, hardwood floors, ceramic bath. Garage in basement. Fenced backyard. Bedford Road. Reference required. $125 month. PA 4-3805 or PA 2-2543.

6 ROOMS, basement, hot water heat. $100 month. West Side. Call PA 2-2694.

MODERN 6-ROOM HOUSE
Apply: 414 Bedford St.

4 ROOMS & garage. All modern conveniences. Private home. Dial 733-5842.

SMALL 3 ROOM HOUSE, BATH. NEAR BOWLING GREEN. DIAL 729-1964

6 ROOM house, bath, porches, coal furnace 343 Bedford St. $65 month. PA 2-1369.

9 ROOMS. Centrally located. Available Nov. 1. Near school & churches. PA 4-0863 or PA 4-7840.

A MOTHER without a home of her own is nearly as bad as a home without a mother. Find a home for your family in the want ads or tell everyone what you want with a want ad of your own.

19-Wanted to Rent

WANTED TO RENT
Desirable Furnished and Unfurnished HOUSES, APARTMENTS, AND ROOMS.
Call
ALLEGANY BALLISTICS LABORATORY
RE 8-9000 Extension 8173

19-Wanted to Rent

Permanent Celanese professional personnel need 2- and 3-bedroom houses and apartments in Allegany County area. Can provide best of references. Call Celanese Industrial Relations, 729-1000, Ext. 349.

20-For Sale Miscellaneous

BIG DISCOUNT Case Lots Top National brands Scotch, Bourbon, Blend, Canadian
NEVER UNDERSOLD
Meet All Local Advertised Prices
STRAND CUT RATE LIQUOR STORE
Most Convenient Place to Shop
N. CENTRE ST. at BALTIMORE ST.

Drapery, Slip Cover & Dress Fabrics 2 blks. opposite LaVale Meth. Church GEO. BRAGG, LAVALE, MD., PA 4-4611

GENUINE
MAYTAG
PARTS & SERVICE
WHITACRE'S
35 N. Mechanic St. PA 2-2790

AUTO Insurance to cover State Law $36. Also Workmen's Compensation, Fire. GLENN WATSON, PA 2-4040.

WAREHOUSE SAVINGS!
BEDROOM SUITES
Double Dresser, Mirror, Bookcase Bed and Chest $99
SPECIAL
2 Pc. Sofa Bed Livingroom Suite. Nylon & Foam FREE Cocktail or Step Table $99
RESTONIC
Full Size Mattress Smooth Top — or Matching Box Spring each $27.95
L. Bernstein Warehouse
152 UNION STREET

SEE MIKE SIRNA FOR
ZENITH TV AND STEREO
NORGE & GIBSON APPLIANCES
Ridgeley, W. Va. RE 8-9610

SHALE, TOP SOIL AND FILL
We deliver or Load Your TRUCK
CHEAP DIAL RE 8-9590

VINYL ASBESTOS SALE!
9x9 TILE
Reg. 17c 11½c
CUSTOM FLOORS, INC.
138 Frederick St. PA 2-2851

McCulloch Chain Saws
COSGROVE'S PHONE PA 2-3040

9x12 LINOLEUM RUGS $4.95
ALLEGANY FURNITURE
12 LAING AVE.

WARM MORNING HEATERS
Gas-Coal-and Oil all sizes. For Cash the Cheapest. For Credit the Easiest.
REINHARTS
The Peoples Furniture Store
17 Baltimore Street

TROPICAL FISH, Aquariums, Supplies. Canaries, Hamsters, Parakeets. Laura's Pets. 48 Blocker St. Ridgeley RE 8-9119

BARBERING—Union Shop, 4 to serve you! Open 8 a. m. to 5:30 p. m. Closed Wed. STRAND BARBERS, opp. Strand Theatre.

Homelite Chain Saws
ELLERSLIE EQUIPMENT PA 4-1309

Brakes Relined
$16.95
Fords, Chev., Plym., Olds., Buick, Pont. Pratt's Sunoco, 642 Greene, PA 4-9725

Used TV, $19.95. Used Washer, $25. As is.
Goodyear Service Store
129 S. MECHANIC ST.

USED FARMALL CUB TRACTOR
w/Fast Hitch — Overhauled $1125
H. G. Bender, ME4-3271, Meyersdale, Pa.

STRAW, RAFFIA, BANGLE
PATTERNS FOR LOOP CROCHET HATS
FAY'S YARN SHOP
118 GREENE STREET PA 2-2766

DUTCH BOY
QUALITY PAINTS
NOW 10% OFF
Rubber Base, Interior Enamels, House Paint, Exterior Rubber base & Semi-Gloss
Q. M. RICE MERCHANDISE MART
Open Daily 8 am-12 Mid. 19 Laing Ave.

NEW UNDERWOOD PORTABLE Typewriter Sales & Service $68.
74 Pershing St., Phone 722-6830

PAINT SALE!
Rubber base, Enamels, House paint, porch & floor. Reg. $5.98 gal. 3.98
QUENTIN M. RICE 19 Laing Ave.

SPECIAL—Sewing Machine adjusted in the home, $2.50. Electrity, buy, sell. Wakefield Sales. PA 2-8450, PA 2-7322.

NEW 9X12 LINOLEUM $6.95
BENNETT TRANSFER & STORAGE
PA 2-6770 between 8 A.M. & 5:30 P.M.

Gravely Tractors
SALES & SERVICE
Davis Garage Flintstone GR 8-4344

FABRIC SPECIAL
48" MATERIAL Reduced to $1 yd.
WARHAFT'S, 43 BALTIMORE ST.

"Where Your $$$ Make More ccc"
BAUGHMAN'S SURPLUS CENTER
1210 National Hwy. LaVale

QUAKER STATE OIL
Authorized Wholesale Distributor
Automotive Supply Inc. PA 2-0666

SAFE DRIVER auto insurance cost $17.60 for 6 months. Covers state law. O'DONNELL Agency. PA 4-2650.

Floor Sander for Rent
Valley Lumber Co.
Bedford Rd. — PA 2-7760

SAVE 20% ON
Bottled Gas
BENNETT'S PA 2-7900

Cline's Sports Center
Cor. Humbird & Ella. PA 2-0285

SPECIAL
200 Fall Dresses, 5-15, 10-20, 12½-22½
Values to $19.95 NOW $6.99
SYKES STYLE SHOP
164 N. Centre PA 2-1570 9 'til 9

NEW Kirby Vacuum Cleaner, never used. $125 complete with all attachments. 724-6547.

RCA Radios, complete selection $14.95 up. Cumberland Electric Co. 137 Va. Ave.

USED REFRIGERATORS
With Cross Top Freezers
Good condition Very reasonable.
WRINGER WASHER
With Pump. Good Condition
WEBER'S HARDWARE
LaVale Shopping Plaza 729-2780

20-For Sale Miscellaneous

HARDY Chrysanthemums. Blooming size plants. 6 for $1. Beautiful Evergreen trees 50c each. Rich potting soil 25c bu. Tharp's Seed Store, Dial PA 2-6147.

CHEAP—Used Portable and Treadle Sewing Machines. Also New Machines. Call PA 2-8430 or 729-0679.

LIKE a letter from home every day through the year: To your son or daughter in the Armed Services, or your boy or girl away at school . . . Send the Cumberland News, The Evening or Sunday Times. Call: Circulation Dept. Dial 722-4600.

GLOBE Meat Slicer. Enterprise Meat Grinder #33 head. Toledo Scale. Toledo Steak Machine. Biro #33 Power Saw. Hollymatic and Stand. 6' Double Duty Meat Case. Frozen Meat Case. 2-Meat Blocks. Safe. Phone 729-2440.

MOORE'S GAS HEATERS
All Sizes. Enjoy 24-hour comfort all winter long
E. V. COYLE FURNITURE
45 Baltimore St.

AUTHORIZED FILTER QUEEN SALES PARTS & SERVICE
PHONE PA 2-5070
AUTHORIZED HOOVER SALES PARTS AND SERVICE
PHONE PA 2-5070
AUTHORIZED AIRWAY SALES PARTS & SERVICE
PHONE PA 2-5070

WARD'S Stoker & Thermostat controls, $50. Good condition. 18 N. Chase St. PA 2-3027.

EVERGREENS
Special on Norway Spruce while thinning. Flintstone Nursery, GR 8-5401.

PUPPIES FOR SALE
German Shepherd. 729-1264

Choice — Fresh Dug
EVERGREENS
The Kind That Grow!
Special Prices
BOPP'S NURSERIES
FREDERICK STREET

USED Track Group Assemblies for D-8, D-7, RD-7, HD-5, TD-9. Also new track-link assemblies available for most make crawlers.
THE RAY BROOKS CO.
Somerset 6550

10% DISCOUNT
Spouting - Spouting Fixtures
Roof Paints
Liberty Hardware Co.
51 N. Liberty St. PA 2-7140

4-RECONDITIONED Iron Firemen Stokers with controls, ready to move. Apply: 404 Virginia Ave.

Discount Surplus Store
442 N. Centre St. - PA 4-4844
Open 9:30-12, 1-5, 6-9 except Sun.
Over 700 Items to Choose From

ELECTROLUX, AIRWAY & HOOVER Replacement Parts, Hoses, Switches, Bags, Cords & Filters, Paper Bags. All Makes & Models. We Deliver!
DIAL PA 4-4610

COMING!
Trailer Loaded With Dinette Sets At Factory Prices
WEESE'S KEYSER, W. VA.

WINTERIZE NOW! Winter Treds as low as $10
Also Extra Wheels in Stock!
JOYCE'S LaVALE SUNOCO, 729-9880

Millenson's
Sale of Dinettes
in our
Bargain Basement
5 pc. set Reg. $99.50 Sale $69.50
3 pc. set Reg. $49.50 Sale $34.50
5 pc. set Reg. $69.50 Sale $46.50
7 pc. set Reg. $89.95 Sale $69.95
Don't Miss These Bargains
MILLENSON'S
317 VIRGINIA AVE.

9 x 12 LINOLEUM RUGS
LARGE ASSORTMENT $4.85
KLINE'S 700 N. MECHANIC PA 4-3740

2 GOOD WORK HORSES AND 4 HOLSTEIN SPRINGERS
DIAL OV 9-9892

Reloading Supplies
KING'S Tackle Shop 420 Va. Ave. PA 4-2070

'47 MATCHLESS Motorcycle, as is, make offer! Remington 308 Winchester with 4-Power Scope. PA 2-5661.

CHINA, GLASS, LAMPS, FURNITURE, IRON, TIN
BISHOP'S ANTIQUES, 1118 National Hwy

VETERANS: Did you know under VA law you need 5 sets of plans of your New House. Let us help you. Photostats or Blueprints. Fast service, reasonable. Torrington Blueprint & Supply. 60 Pershing Street, PA 4-1622.

FREE FILL DIRT
Dial PA 4-9187, 1 to 7 P.M.

MILK COW
PHONE PA 2-6418
BETWEEN 4 P. M. - 8 P. M.

CORN FED TURKEYS—DRESSED OR ALIVE WM. H. WALKER, BOX 344, PETERSBURG, W. Va.

TWO 750x14 Blackwall Recapped Snow Treads on new rims. Used one winter, $30 both. PA 2-1418.

EVERGREENS — SPRUCE, WHITE & RED PINE
$1 TO $2. OV 9-3143

4 KELLY Springfield Explorer Trac 10 ply Nylon truck tires. Size 825x20. Set of truck chains. 825x20. Overhead commander garage door, standard size. Phone OV 9-5439.

HOT WATER Stoker furnace in excellent condition. For inspection Call Miss Santesanio at Conlon Insurance Agency, PA 4-6776.

MOORE CIRCULATING GAS HEATER
Phone PA 2-2618

HUNTERS! Save your sole; ride a MUSTANG trail cycle to your favorite hunting grounds. Return home refreshed, not frazzled. American made. Free literature. Ask for a demonstration. Collins' Appliance & Motor Repair, Rawlings, Maryland.

GROW YOUR OWN Fruit and Nuts. Plant Fruit and Nut Trees for shade and ornamental effect; also enjoy fresh fruit and nuts from the home grounds. Write for Free Copy 56-page Planting Guide Catalog in color—offered by Virginia's Largest Growers of Fruit Trees, Nut Trees, Berry Plants, Grape Vines, landscape Plant Material. Salespeople wanted. WAYNESBORO NURSERIES—Waynesboro, Virginia.

16 HEAD CATTLE
6 Cows, Others Beef Stock.
Dial PA 4-3506

4 BURNER TAPPAN GAS RANGE
EXCELLENT CONDITION
729-0326

DRILL Press, ½", 7" Bench Saw. Attachments for both. Priced for quick sale. Dial PA 2-2316.

2 FRESH COWS & PIGS
PA 2-0698
AFTER 4

FLOOR SANDERS FOR RENT
BOB'S GENERAL STORE
BEDFORD ROAD

SAVE BUY FROM MANUFACTURER 50%
Cum'd Mattress Fact'y. 513 Necessity St.

APPLES
Stark's Red and Yellow Delicious, Grimes Golden, Stayman's and Other varieties. $1.60 a Bushel
Pick Them Yourself
OLD POTTER ORCHARD
2 mi. from Three Churches, W. Va. Turn South 1½ mile on dirt road

14'6" FIBRE Glass (MFG) Boat, 40 H.P. electric start Evinrude motor & trailer, 4 months old. 210 Mass. Ave.

20-For Sale Miscellaneous

6' FRIGIDAIRE Electric Refrigerator $25. Thomas Klosterman, Parkersburg Road, Box 193-C, Eckhart, Md. OV 9-5381.

Children's Winter Jackets and Snow Suits
PIXE SHOP 215 Va. Ave. PA 2-7335

20A-Markers, Monuments

KITZMILLER MEMORIALS
Rock of Ages & Barre Guild
CUSTOM MARBLE
Frederick at George. PA 2-4300, PA 4-7340
"SEE WHAT YOU BUY"

TRI-STATE MEMORIAL CO.
LARGEST SELECTION IN AREA
Monuments and Markers
Cresaptown 729-1540 open Evenings
Piedmont EL 5-7691 eves. by appt.

JOHNSON MEMORIAL CO.
Foreign & Domestic Marble! We design & Manufacture from the rough Granite to finished Memorial or from the rough Marble to the finished Table Top or Window Sill!
Meyersdale, Pa. Since 1900. ME 4-7161

20B-Mobile Homes

Only the Best! SKYLINE, HILLCREST, LANCASTER, SABRE & the NOMAD FOR travel. Rich's Mobile Homes, Carmichaels, Pa. WO 6-5781.

NEW SCAMPER, 13 ft., sleeps 4. Ice box, lights, water storage, etc. $795. SMITH TRIANGLE HOMES, PA 4-6464 729-2465.

NEW Spaces now available for rent. NAROY Mobile Home Park, 4th St.-Memorial Ave. PA 2-0909.

SMITH'S TRIANGLE MOBILE HOMES Sells
QUALITY & SERVICE
NOT PRICE!
Every Dealer Knows What His Merchandise is Worth
W. Maryland's Largest Retail Dealer
Same Business Location Over 15 Years
Factory Trained Personnel
LaVale Plaza, LaVale, Md. 729-2465
S. Centre & Commerce St. Cumberland
PA 4-6464 or PA 4-6466

CAMPING TRAILERS
Special Clearance
'62 Demonstrators
1 Apache Eagle, 1 Apache Chief, 1 14-ft. Nomad fully self contained.
Save enough on these units to pay for your next vacation.
Mobile Home Village
1076 National Hwy., LaVale
near State Police Barracks

1955 GENERAL 31' x 8' $1400
1960 GARDENER 50 x 10 (Washer & Dryer) $3000
LOWRY TRAILER SALES
Route 1, Somerset, Pa. Phone 7263

1954 VINDALE 40 x 8, 2 bedrooms with Aluminum awning. See at Yoder's Trailer Court, Pinto.

24-Furnaces, Heating, Stoves

IRON FIREMAN
Stokers, Gas and Oil Burners, Furnaces, Selectemp System
Bennett Gas & Electric Co.
130 N. Centre St. PA 2-7900

VALENTINE HEATING
ESTIMATES & REPAIRS
PA 4-1271, 428 ARCH ST.

Potomac Metal & Supply Co.
Air Conditioning, Heating & Sheet Metal Work of all types.
Free estimates.
Dial 729-0445

25-Building Supplies

YELLOW PINE

2x4s	8' 48c	10' 60c	12' 70c
2x6s	8' 72c	10' 90c	12' $1.19
2x8s	8' 96c	10' $1.20	12' $1.59

TAYLOR LUMBER
31 POTOMAC ST. DIAL PA 4-3820

SPECIAL
2x8's Standard Grade
$90 per 1000 board ft.
Utility Grade $80 per 1000
Nice 1x12 White Pine Sheathing $100 per 1000
Limited Time & Limited Quantity Only
Delivered With S & H Green Stamps
VALLEY Lumber Co.
Bedford Road PA 2-7760

BRICK Martinsburg Reds Mingles & Colonials Hagerstown Block
Ray Athey 622 Brookfield Ave. PA 4-4417

Do You Have A Wet Basement?
SPOUTING
May Be Your Answer
Aluminum Gutter
10' length $1.98
Down Spouts
10' length $1.55
All accessories and fittings in stock. The most effective way to solve the moisture problem is to control and lead the water away from your house. This can be done with spouting. Our alminum system can be done with no welding. Do it yourself with slip-joint connectors.
BUCHANAN LUMBER COMPANY
"Economy through Quality"
549 N. Centre St. PA 2-0650

PAUL — PAUL — PAUL
STORM DOORS
(Aluminum)
Complete with 2 Screens and 2 Glass Inserts
$25.95 READY HUNG
STORM WINDOWS
Self Storing
Ready To Install
$11.95
Delivery & Credit Available
PAUL LUMBER CO.
Henderson Ave. Bridge
at N. Mechanic PA 4-9008
PAUL — PAUL — PAUL

25-Building Supplies

Quality Lumber and Building Supplies
The South Cumberland Planing Mill Company
31 Queen St. PA 2-2600

Overhead Doors
"BERRY" STEEL, also WOOD and "FILUMA" FIBERGLASS PANELS, IN COLOR
The Cumberland Cement and Supply Company
Rear 419 N. Centre PA 4-2000

OTTO BRICK and tile works, Springs, Penna. Call MO 2-6461. Large choice — colors, sizes, textures.

SPOUTING
In Stock . . .
And All Accessories
½ Round and Style "K"
Terra Cotta Pipe All sizes.
SUPER CONCRETE CO.
405-11 Henderson Ave. PA 2-4260

25A-Built-In Kitchens

Alexander & Weber
KITCHEN SPECIALISTS
932 National Hwy 729-3500
LONG'S KITCHENS
Modernizing Specialists
Free Estimates — Easy Terms
124 UNION ST PA 2-2190
Coppes-Napanee Kitchens
354 McHenry St. PA 2-6523

26-Help Wanted

HUSBAND & WIFE—To work in & about Funeral Home. 3 room apt. furnished. Must live in. No children. Hafer Funeral Home, 230 Baltimore Ave.

REPRESENT the most necessary service everyone needs. No experience required, any age. Box 88-A c/o Times-News.

27-Help Wanted Female

BRANCH MANAGER
Start your career during our busy Fall and Christmas selling season. Hire and train women to sell our nationally advertised cosmetics on Home to Home basis. Car essential. Write or wire collect stating phone number to Arthur B. Williams, House of Stuart, Newark, New York State.

2 WOMEN for restaurant work. Good wages and good living quarters. Dial GR 8-4824 or GR 8-4166.

WANTED—Bookkeeper-Typist. Must furnish references and be experienced. Dial PA 2-0370 weekdays 9 to 5.

FULL TIME housekeeper. Good pay for right person. Own transportation preferred. Write P. O. Box 510, Cumberland.

Woman For Light Housework Live In. Dial PA 2-5589

28-Help Wanted Male

INSURANCE MANAGER
Opening for 2 men with casualty insurance license as office manager. Guaranteed salary. Contact Mr. Udoff. Call Collect, Baltimore 9-5, SA 7-4500, P. M. and Weekends OL 5-3069.

MEN
3 men needed for Special Work. Must be married, own car, over 21 years of age and mechanically inclined. For interview
Call PA 2-5680

EXPERIENCED MACHINISTS
Allegany Instrument Co.
Div. of Textron Electronics
1091 Wills Mt Cumberland, Md.

WANTED — 3 Men Experienced in all phases of Roofing, flue flashings, valleys, etc. Call: 729-2266 8 to 9 a. m. 5 to 5:30 p. m.

THOROUGHLY experienced, sober, general mechanic, willing to learn alignment & Balancing. Clean, modern, well equipped front end shop. No phone calls please. Apply Webreck's Auto Repair, 605 Fourth St.

EXPERIENCED Cutter only on men's dress and sport shirts. Permanent position with good reliable firm, steady year-around employment, paid vacation and holidays and excellent working conditions.

These Want Ads Are Very Often First-Nighters For Results!

LOCAL WANT AD RATES

Cash Minimum 1.05 Charge 1.50

No. of Days	15 Wds. or less	Each Word over 15 add:
1	$1.05	7c
2	$2.10	14c
3	$2.85	19c
4	$3.60	24c
7	$5.70	38c

In Memoriams. Cards of Thanks $3.00 for 10 lines or less
30c each line over 10
MAIL YOUR AD WITH REMITTANCE TO
Want Ads, Times-News
Cumberland, Md.
DIAL PA 2-4600

Card of Thanks

We wish to express our sincere thanks and appreciation to all our friends, neighbors and relatives who were so kind to us during our recent bereavement, the death of our beloved sister, Nettie J. Kiddy.
We especially thank Rev. John R. McClain and Rev. George A. Roberts, the pallbearers, those who sent flowers and those who donated the use of cars for the funeral.
Brother and Sisters

We wish to express our sincere thanks and appreciation to all our friends, neighbors and relatives who were so thoughtful and kind during our bereavement, the death of our brother Willam P. Geary. We especially thank those who sent flowers and loaned cars for the funeral.
The Family

In Memoriam

In loving memory of our dear husband and father George B. Jones, who passed away Oct. 5, 1961.
Hold him gently, Jesus.
He was very tired a year ago today.
He tried so hard to hide the pain
And kept away the tears.
You know how much he suffered, Lord.
You know how many heartaches
Were hidden with a smile.
He knows how much we miss him since he's gone.
So hold him gently, Jesus
And we are sure you'll say
The cross he bore so patiently
Became his cross one year ago today.
Sadly missed by Wife, Nellie and
Children and Grandchildren

In loving memory of our dear Mother, Mary Glantzer, who passed away 10 years ago today, October 5, 1952.
She was just a plain dear Mother,
With a loving smile each day;
Always trying to do for us
As she journeyed on her way.
To those who have a Mother
Treat her with love and care;
You will never know her value
Until you see the vacant Chair.
Sadly missed by her loving son, daughters, and grandchildren.

1-Announcements

GET OUT OF DEBT
IN ONE YEAR OR LESS
MONEY IN THE BANK is what you'll have when your bills are paid in full if you are one of the many families who are now paying BANKS, LOAN COMPANIES, CLOTHING STORES, DEPARTMENT STORES, DOCTORS AND VARIOUS OTHER CREDITORS and you have a sincere desire to GET OUT OF DEBT—G.B.C. will consolidate all of your bills from $300 up to $10,000, both PAST DUE and current.
NOT A LOAN COMPANY
NO CREDIT CHECK
NO CO-SIGNERS
Call PA 4-1466, Ask for Dept. A
GENERAL
Budget Corporation
72 PERSHING STREET
Rooms 11 and 12
Hrs. 9-9 Mon. Fri.; Sat 10-1

TELEPHONE Answering - Mail Service. Our Phone and Address are yours, from $5 month. Call: 724-5180.

BAD DEBTS COLLECTED
NO COLLECTIONS, NO CHARGE!
CALL: 724-1467

"GOLD OF THE 7 SAINTS"
Thurs.-Fri.-Sat. 7:30 Sun. 2:30 & 8
Majestic Theatre Piedmont

TOTE Gotes, Pack Mules, Hondas and Trail Kats Too,
Oct. 7, at 12:30 p. m., we'll be looking for you.
The place is Danville, U. S. 220 on the way,
For a trail ride on Dan's Mountain the rest of the day.
Sponsored by:
Collins Appliance & Motor Repair

2-Automobiles

'57 Dodge, $250
'53 Ford, $75
3 Pontiacs, $75 each
Dismantling '55, '56 Buicks, '55 Olds
Crites Auto Parts Dial 395-5210

GMC TRUCKS
Case Tractors and Machinery
New Holland Farm Machinery
Wisconsin Engine
We Stock a Complete Line of Parts For Everything We Sell
Collins G.M.C. Truck Co.
Rt. 40 East Phone PA 2-3922

MASSEY-FERGUSON TRACTORS
FARM MACHINERY
Right's Garage Balto. Pike PA 4-4170

'59 PLYMOUTH BELVEDERE
4-DR. SDN. V-8, A.T., P.S.
KNOX ST. MOTORS PA 2-1488

MUST SELL QUICK
1961 Chevrolet Bel Air 4-Door Sedan. SS with V-8 engine. 17,000 miles. Light green & white MACY, PA 2-0770. 729-3305.

1956 PONTIAC CONVERTIBLE
PRICED TO SELL. $395
PHONE RO 3-4942

New Muffler, glass packs & all kinds $6 each. Sacco Bros., Sand Patch, Pa. ME 4-3727 Open 7 days week & eves.

Gurley's Inc.
DUE TO THEIR SHOWROOM CONDITION
THESE CARS ARE INDOORS AND CAN BE SEEN AT OUR . . .
New Car Garage
55 Plymouth 4-Dr.
Belvedere 6. Automatic. Radio, Heater. Excellent Tires
59 Dodge 4-Door
Coronet 6. Automatic. Heater & Defrosters. New Winter Tires.
60 Renault 4-Dr.
4-Speed. Heater & Defrosters. Whitewall Tires.
REGISTER NOW FOR OUR DOOR PRIZE!
Be sure to see the . . .
NEW 63 DODGES
at Our Showroom
123 S. LIBERTY ST.

2-Automobiles

HAROLD'S
62 Ford R. H, AT 2-dr. Galaxie
60 Lark 4-dr. 8, AT.
58 Ford 2-dr. 8 S. Wagon, AT.
58 Ford 2 & 4-drs. 6, S/S
57 Olds Sup. 88 4-dr. AT. RH.
57 Buick 4-dr. AT.
57 Ford 4-dr. V-8, F'lane. AT.
57 Ford 2-dr. S/S 6 cyl.
57 Plym 2 dr. Bel HT 8 cyl. AT
56 Merc. H'Top. AT. RH.
56 Ford 2-dr. S/S 6 cyl.
55 Chev. 2-dr. 8, AT.
TRUCKS
58 Dodge ½-Ton. Sweptside Pkup
58 Chev. ½-Ton Pickup.
57 Ford Tilt-Cab & Chassis
56 Ford ¾ T. Utility
56 Ford ½ T. Pkup.
56 Dodge 1½T. Dump
56 Chev. ½T. Pkup.
55 Chev. ½ T. Panel
54 Dodge ½ T. Pkup.
53 Chev. 1½ T. Cab & Chas.
53 Inter. ½ T. Pkup.
53 Chev. ¾ T. Stake
52 Ford ¾T. Utility
52 Dodge ¾ T. Pickup
50 Mack 2-T. Dump
50 Divico Walk-in
Dingle Hill, Rt. 220, PA 2-3680

LIKE a letter from home every day through the year: To your son or daughter in the Armed Services, or your boy or girl away at school . . . Send the Cumberland News, The Evening or Sunday Times. Call: Circulation Dept. Dial 722-4600.

57 Pontiac 4-dr. HT, power steering, power brakes, one owner
BABB MOTOR SALES
1239 Nat'l Hwy., LaVale 729-1787

60 CHEV. Impala Convertible, Automatic. Radio, Heater. All white! RE 8-9160 or PA 2-3650.

ANTIQUE AUTOMOBILE
1926 BUICK. PA 4-4721
AFTER 5 P. M.

57 FORD 4-DOOR SEDAN
$450. 739 N. CENTRE ST.
PA 4-6751

SPECIAL THIS WEEK
1961 Pontiac Tempest 4 Dr.
Only 14000 Miles, Radio & Heater
PLUS
2000 PLAID STAMPS
ST. CLOUD MOTORS
Frostburg, Md. Phone 9-9441

1958 PLYMOUTH 4-Dr. Savoy, 6 cyl. Auto. Trans. Needs minor body repairs. Sacrifice $295. 734 N. Mechanic.

EVERY MAN'S DREAM CAR!
1962 CADILLAC Convertible. Low mileage in Showroom Condition. Power Steering, Brakes, Seats, Windows. Autronic Eye. Radio, Heater and Whitewalls. Striking All White Leather Interior and Beautiful Maize Exterior with Black Top Privately Owned. Will take less than Book Price! Will Trade! Phone 4-6466.

1958 PONTIAC STAR CHIEF, A-1 CONDITION, 4 DOOR SEDAN, $850. DIAL 724-6233

1954 FORD Ranch Wagon. Fordomatic. Radio, Heater. Good Rubber. Sound and serviceable. Must sell: 729-3347.

60 Ford Falcon 2-dr. RH. S/S
57 Chev. ½T. Pkup., H&D
56 Ford Parklane Wgn. RH. AT
NELSON AUTO SALES
Potomac St., Ridgeley RE 8-9290

1958 Volkswagen Convertible
$1095
Call PA 2-1564

1952 FORD Truck, V-8. 2-Speed Axle. 1953 Pontiac Sedan, Straight Shift. Good condition. PA 2-0588.

1951 INTERNATIONAL L-160, long wheel base. Dial PA 2-3474 before 9 P. M.

1953 CHRYSLER Windsor 4-Door, straight shift, 6 cylinder, looks good. RE 8-8789.

61 Valiant Sport Cpe.
A-1, like new.
IDONI AUTO SALES
"We'll lose $ $ $ before a Customer"
248 N. Mechanic St. PA 2-3290

THRIFTY AUTO SALES
305 S. Centre PA 2-1771

60 FALCON $1475
Deluxe 4-Door with Automatic Transmission. Radio and Heater.
THOMAS CHEVROLET CO.
E. Pitt St., Bedford, Pa.
Open Eves 'til 9
Phone 623-8131

3-Accessories, Tires, Parts

WESTERN AUTO DEALER
LaVale Shopping Center PA 4-7102

GAS! OIL! 24-HOUR TOWING SERVICE
Factory Rebuilt Generators, Starters, Voltage Regulators, Ignition Parts.
PRESS AUTO MART, Rt. 28. RE 8-9616
Open 8 a. m. to 12 Midnight, 7-days week

WINTER TIRES
FOR
FOREIGN CARS
All Sizes — New & Retread
ANDY DUNLOP
Tire and Battery Sales
6 Williams St. PA 2-3190

4-Auto Glass

GLASS INSTALLED
(WHILE YOU WAIT)
BEERMAN AUTO PARTS
519-521 N. Mechanic PA 4-0250

5-Auto Repairs, Service

PAINT FRONT END BODY
McFARLAND AUTO SHOP
503 PINE AVENUE PA 4-1216

Brakes Relined $18.75
Ford, Chev., Dodge, Plym., Small Buicks
Raupach's Garage
218 N. MECHANIC ST. PA 2-2100

7-Business Opportunities

LARGE Storeroom with 6 room apartment, also 2 story garage, plenty of storage space, private alley, 1 block from Baltimore St. PA 4-0466.

FOR LEASE—Major oil company Modern 2 bay service stations. Fort Ashby, W. Va. and Cumberland, Md. Good gallonage potential. For further information Call PA 2-1740.

WELL ESTABLISHED FOOD MARKET, going business. Investment repaid within year. Patitucci's Market, 209 Union St.

7A-Carpet Cleaning

Carpets & Furniture Cleaned
All work done in your home. All dry, ready for use same day. Dial 729-2010.
ABBOTT'S DURACLEAN SERVICE
— Mothproofing — Fireproofing

8-Coal For Sale

SLAB WOOD
Dial PA 4-5603

BERLIN COAL PA 2-5070
Oil Treated Pea & Other Stoker Coal
BUY THE BEST LUMPY LOW ASH
BERLIN COAL $7.50 TON
GEORGE LEYDIG PA 4-9790

ENJOY your fireplace this season with DISCO FUEL, pre-packaged, safe, no sparks. Klavuhn Coal Yard, PA 4-3880.

GOOD, lumpy, run of mine coal. Stoker coal, plain or treated. Guaranteed. RE 8-8730.

CHAS. LEYDIG
SOMERSET BIG VEIN COAL, $7 TON
PA 2-2717

8-Coal For Sale

— SLABWOOD —
Dial PA 2-6403

WILSON'S high grade lumpy coal — $7.50 per ton. Also nut coal. Immediate delivery. Phone PA 4-2072.

BERLIN COAL
$7.50 TON. 2 TON OR MORE $7
R. KIRCHNER PA 4-0217

— WASHED COAL —
DEEP MINED BIG VEIN
DIRT FREE—LOW ASH
Carloads! Truckloads!
Borden Mine #12, Shaft, Md.
COAL CLEANING, INC.
OV 9-8600 PA 2-6260

SOLID Fireplace logs, cut any length, $5 & $10 loads. Dial PA 2-8235 after 9 a. m.

9-Electrical Work, Fixtures

ELECTRIC WORK
Motor Repairing, Wiring and Fixtures
QUEEN CITY ELECTRIC CO.
Westinghouse Apparatus Agent
158-160 Frederick St. Phone PA 2-1133

ELECTRIC WORK
FREE ESTIMATES ON WIRING
Sterling Electric Co., Inc.
116 N. CENTRE ST. PA 2-4800

10-Financing, Money to Loan

Finance Plumbing & Heating
— McKAIG'S —

WE LOAN MONEY
Southern Jewelers 39 N. Mechanic St.

LOANS in a HURRY!
ON ARTICLES OF VALUE
Also Unredeemed Values
CUMBERLAND LOAN CO.
42 North Mechanic Street

LOANS
ON YOUR SIGNATURE ONLY
UP TO $1,500
FAMILY FINANCE CORPORATION
40 North Mechanic Street
Phone PA 4-3600

11-For Rent

FOR LEASE: Restaurant featuring Reede & Bell Root Beer, hamburgs. Corner location downtown Cumberland. PA 4-7088.

FOR LEASE, LAVALE, ROUTE 40 WAREHOUSE, SHOP STORAGE UNITS PENNSY: PA 2-7443

FOR RENT — Very attractive store room with large basement on Route 40 in heart of LaVale, Maryland. Will remodel for doctor dentist, beauty parlor or business offices. Phone 729-2668.

FOR RENT: Large building 40' x 80' $50 per mo. Storage room 12' x 40' $25 per mo. Building 4,000 sq. ft. floor space $100 per mo. Any amount storage space available. Valley St., near city warehouse, Phone PA 2-0650.

13-Furnished Apartments

SMITH Apts. — 725 Kelly Blvd. Clean and comfortable, laundry facilities. Rent reasonable. PA 2-8100. PA 4-2498.

DETROITER Mobile Home, like new. Close to A.B.L. $100 month plus lot rental and utilities. Dial PA 4-6484.

2 ROOMS, 3rd floor, all utilities furnished, 1 employed adult. Johnson's Heights. PA 4-6523.

313 PENN. AVE.—Second or 3rd floor. 2 rooms. Semi-private bath, porch. Adults. Glen Watson, PA 2-4040.

3-ROOMS, Utilities furnished. Automatic heat. Near Court House. Adults. $15 weekly. 20 N. Smallwood St.

COLUMBIA ST. 2-Room Apartment. $50. Decatur St. 3-Room Apartment $65. Strictly private. PA 2-4816.

2 ROOMS, bath, gas, electric, heat, private, nice. PA 4-4762. 12 West 2nd Street.

WASHINGTON ST. Lady only. Bed-Living Room, Kitchen. Utilities. Semi-private bath. Private entrance. PA 2-0393.

3 ROOMS, private bath, private entrance. Automatic heat. Close downtown. PA 2-0286.

DON'T just envy a home-owner, be one. Reading the want ads daily is the first good step forward in that direction. You'll find bargains daily under real estate for sale and in the realtors ad Monday, Wednesday and Friday evening and Tuesday. Thurs-

14-Unfurnished Apartments

3 & 4 - ROOM Apartments. 890 Sperry Terrace. Steam Heat, Hot & Cold Water supplied. PA 2-7195.

ATTRACTIVE 4 rooms, first floor. All utilities furnished. Laundry facilities in basement. Decatur Manor Apts., Apt. 1. Call PA 4-6152 weekdays.

ATTRACTIVE 4 rooms, all utilities furnished. Laundry facilities in basement. PA 4-6152. Decatur Manor Apartments, Apt. 1, morning & evening.

4 NEAT rooms & bath, Greene St., 1 block from Algonquin, 2nd floor. Adults. Macy Realtor, PA 2-0770.

4 ROOMS, private bath, newly decorated. Heat, electric, gas included. $50 month. 427 Va. Ave. PA 2-3680.

3RD FLOOR—3 large rooms, heat, electric, hot water. Adults. Good location. 319 N. Centre, PA 4-6422.

NEW MODERN 3 ROOM APTS.
11 FREDERICK ST.
PERRIN & PERRIN PA 4-2960

15-Furnished Rooms

2 ROOM light housekeeping unit. Gentleman only, references required. 400 Decatur St.

NICELY Furnished bedrooms, good heat, parking. Private entrance, Bath. 627 Oldtown Road. 722-8093.

BACHELOR'S: Share private bath, kitchen, den. Automatic gas heat, water. Complete. Maid service. Residential. PA 2-7799.

17-Room and Board

ROOM & BOARD—BOWLING GREEN SECTION WRITE BOX 86-A c/o TIMES-NEWS.

18—Houses For Rent

3 BEDROOM Brick, living room with fireplace, kitchen with table space. Built-in Birch cabinets, hardwood floors, ceramic bath. Garage in basement. Fenced backyard. Bedford Road. Reference required. $125 month. PA 4-3805 or PA 2-2543.

6 ROOMS, basement, hot water heat. $100 month. West Side. Call PA 2-2694.

MODERN 6-ROOM HOUSE
Apply: 414 Bedford St.

4 ROOMS & garage. All modern conveniences. Private home. Dial 733-5842.

SMALL 3 ROOM HOUSE,
BATH. NEAR BOWLING
GREEN. DIAL 729-1964

6 ROOM house, bath, porches, coal furnace 343 Bedford St. $65 month. PA 2-1369.

9 ROOMS. Centrally located. Available Nov. 1. Near school & churches. PA 4-0863 or PA 4-7840.

A MOTHER without a home or her own is nearly as bad as a home without a mother. Find a home for your family in the want ads or tell everyone what you want with a want ad of your own.

19-Wanted to Rent

WANTED TO RENT
Desirable Furnished and Unfurnished HOUSES, APARTMENTS, AND ROOMS.
Call
ALLEGANY BALLISTICS LABORATORY
RE 8-9000 Extension 8173

19-Wanted to Rent

Permanent Celanese professional personnel need 2- and 3-bedroom houses and apartments in Allegany County area. Can provide best of references. Call Celanese Industrial Relations, 729-1000, Ext. 349.

20-For Sale Miscellaneous

BIG DISCOUNT Case Lots Top National brands Scotch, Bourbon, Blend, Canadian
NEVER UNDERSOLD
Meet All Local Advertised Prices
STRAND CUT RATE LIQUOR STORE
Most Convenient Place to Shop
N. CENTRE ST. at BALTIMORE ST.

Drapery, Slip Cover & Dress Fabrics
2 blks. opposite LaVale Meth. Church
GEO. BRAGG, LAVALE, MD., PA 4-4611

GENUINE
MAYTAG
PARTS & SERVICE
WHITACRE'S
35 N. Mechanic St. PA 2-2790

AUTO Insurance to cover State Law $36. Also Workmen's Compensation, Fire. GLENN WATSON, PA 2-4040.

WAREHOUSE SAVINGS!
BEDROOM SUITES
Double Dresser, Mirror, Bookcase Bed and Chest $99
SPECIAL
2 Pc. Sofa Bed Livingroom Suite. Nylon & Foam
FREE Cocktail or Step Table $99
RESTONIC
Full Size Mattress
Smooth Top — or
Matching Box Spring each $27.95
L. Bernstein Warehouse
152 UNION STREET

SEE MIKE SIRNA FOR
ZENITH TV AND STEREO
NORGE & GIBSON APPLIANCES
Ridgeley, W. Va. RE 8-9610

SHALE, TOP SOIL AND FILL
We deliver or Load Your TRUCK
CHEAP DIAL RE 8-9580

VINYL ASBESTOS SALE!
9x9 TILE
Reg. 17c 11½c
CUSTOM FLOORS, INC.
138 Frederick St. PA 2-2851

McCulloch Chain Saws
COSGROVE'S PHONE PA 2-3040

9x12 LINOLEUM RUGS $4.95
ALLEGANY FURNITURE
12 LAING AVE.

WARM MORNING HEATERS
Gas-Coal-and Oil all sizes. For Cash the Cheapest. For Credit the Easiest.
REINHARTS
The Peoples Furniture Store
17 Baltimore Street

TROPICAL FISH, Aquariums, Supplies. Canaries, Hamsters, Parakeets. Laura's Pets. 48 Blocker St. Ridgeley RE 8-9119

BARBERING—Union Shop, 4 to serve you! Open 8 a. m. to 5:30 p. m. Closed Wed. STRAND BARBERS, opp. Strand Theatre.

Homelite Chain Saws
ELLERSLIE EQUIPMENT PA 4-1309

Brakes Relined
$16.95
Fords, Chev., Plym., Olds., Buick, Pont.
Pratt's Sunoco. 642 Greene. PA 4-9725

Used TV, $19.95. Used Washer, $25. As is.
Goodyear Service Store
129 S. MECHANIC ST.

USED FARMALL CUB TRACTOR
w/Fast Hitch — Overhauled $1125
H. G. Bender, ME4-3271, Meyersdale, Pa.

STRAW, RAFFIA, BANGLE
PATTERNS FOR LOOP CROCHET HATS
FAY'S YARN SHOP
118 GREENE STREET PA 2-2766

DUTCH BOY
QUALITY PAINTS
NOW 10% OFF
Rubber Base, Interior Enamels, House Paint, Exterior Rubber base & Semi-Gloss
Q. M. RICE MERCHANDISE MART
Open Daily 8 am-12 Mid. 19 Laing Ave.

NEW UNDERWOOD PORTABLE Typewriter Sales & Service $68.
74 Pershing St., Phone 722-6830

PAINT SALE!
Rubber base, Enamels, House paint, porch & floor. Reg. $5.98 gal. 3.98
QUENTIN M. RICE 19 Laing Ave.

SPECIAL—Sewing Machine adjusted in the home, $2.50. Electrity, buy, sell. Wakefield Sales. PA 2-8430, PA 2-7322.

NEW 9X12 LINOLEUM $6.95
BENNETT TRANSFER & STORAGE
PA 2-6770 between 8 A.M. & 5:30 P.M

Gravely Tractors
SALES & SERVICE
Davis Garage Flintstone GR 8-4344

FABRIC SPECIAL
42" MATERIAL Reduced to $1 yd.
WARHAFT'S, 43 BALTIMORE ST.

"Where Your $$$ Make More ccc"
BAUGHMAN'S SURPLUS CENTER
1210 National Hwy. LaVale

QUAKER STATE OIL
Authorized Wholesale Distributor
Automotive Supply Inc. PA 2-0666

SAFE DRIVER auto insurance cost $17.60 for 6 months. Covers state law. O'DONNELL Agency. PA 4-2650.

Floor Sander for Rent
Valley Lumber Co.
Bedford Rd. — PA 2-7760

SAVE 20% ON
Bottled Gas
BENNETT'S PA 2-7900

Cline's Sports Center
Cor. Humbird & Ella, PA 2-9285

SPECIAL
200 Fall Dresses, 5-15, 10-20, 12½-22½
Values to $19.95 NOW $6.99
SYKES STYLE SHOP
164 N. Centre PA 2-1570 9 'til 9

NEW Kirby Vacuum Cleaner, never used. $125 complete with all attachments. 724-6547.

RCA Radios,
complete selection
$14.95 up.
Cumberland
Electric Co.
137 Va. Ave.

USED REFRIGERATORS
With Cross Top Freezers
Good condition Very reasonable.
WRINGER WASHER
With Pump. Good Condition
WEBER'S HARDWARE
LaVale Shopping Plaza 729-2789

20-For Sale Miscellaneous

HARDY Chrysanthemums. Blooming size plants. 6 for $1. Beautiful Evergreen trees 50c each. Rich potting soil 25c bu. Tharp's Seed Store, Dial PA 2-6147.

CHEAP—Used Portable and Treadle Sewing Machines. Also New Machines. Call PA 2-8430 or 729-0679.

LIKE a letter from home every day through the year: To your son or daughter in the Armed Services, or your boy or girl away at school . . . Send the Cumberland News, The Evening or Sunday Times. Call: Circulation Dept. Dial 722-4600.

GLOBE Meat Slicer. Enterprise Meat Grinder #33 head. Toledo Scale. Toledo Steak Machine. Biro #33 Power Saw. Hollymatic and Stand. 6' Double Duty Meat Case. Frozen Meat Case. 2-Meat Blocks. Safe. Phone 729-2440.

MOORE'S GAS HEATERS
All Sizes. Enjoy 24-hour comfort all winter long.
E. V. COYLE FURNITURE
45 Baltimore St.

AUTHORIZED FILTER QUEEN SALES PARTS & SERVICE
PHONE PA 2-5070
AUTHORIZED HOOVER SALES PARTS AND SERVICE
PHONE PA 2-5070
AUTHORIZED AIRWAY SALES PARTS & SERVICE
PHONE PA 2-5070

WARD'S Stoker & Thermostat controls, $50. Good condition. 18 N. Chase St. PA 2-3027.

EVERGREENS
Special on Norway Spruce while thinning. Flintstone Nursery, GR 8-5401.

PUPPIES FOR SALE
German Shepherd. 729-1264

Choice — Fresh Dug
EVERGREENS
The Kind That Grow!
Special Prices
BOPP'S NURSERIES
FREDERICK STREET

USED Track Group Assemblies for D-8, D-7, RD-7, HD-5, TD-9. Also new track-link assemblies available for most make crawlers.
THE RAY BROOKS CO.
Somerset 6550

10% DISCOUNT
Spouting - Spouting Fixtures
Roof Paints
Liberty Hardware Co.
51 N. Liberty St. PA 2-7140

4-RECONDITIONED Iron Firemen Stokers with controls, ready to move. Apply: 404 Virginia Ave.

Discount Surplus Store
442 N. Centre St. - PA 4-4844
Open 9:30-12, 1-5, 6-9 except Sun.
Over 700 Items to Choose From

ELECTROLUX, AIRWAY & HOOVER Replacement Parts, Hoses, Switches, Bags, Cords & Filters, Paper Bags
All Makes & Models. We Deliver!
DIAL PA 4-4610

COMING!
Trailer Loaded With Dinette Sets At Factory Prices
WEESE'S KEYSER, W. VA.

WINTERIZE NOW! Winter Treds as low as $10
Also Extra Wheels in Stock!
JOYCE'S LaVALE SUNOCO, 729-9890

Millenson's
Sale of Dinettes
in our
Bargain Basement
5 pc. set Reg. $99.50 Sale $69.50
3 pc. set Reg. $49.50 Sale $34.50
5 pc. set Reg. $69.50 Sale $46.50
7 pc. set Reg. $89.95 Sale $69.95
Don't Miss These Bargains
MILLENSON'S
317 VIRGINIA AVE.

9 x 12 LINOLEUM RUGS
LARGE ASSORTMENT $4.85
KLINE'S 700 N. MECHANIC PA 4-3740

2 GOOD WORK HORSES AND 4 HOLSTEIN SPRINGERS
DIAL OV 9-9892

Reloading Supplies
KING'S Tackle Shop 420 Va. Ave. PA 4-2070

'47 MATCHLESS Motorcycle, as is, make offer! Remington 308 Winchester with 4-Power Scope. PA 2-5661.

CHINA, GLASS, LAMPS, FURNITURE, IRON, TIN
BISHOP'S ANTIQUES, 1118 National Hwy

VETERANS: Did you know under VA law you need 5 sets of plans of your New House. Let us help you. Photostats or Blueprints. Fast service, reasonable. Torrington Blueprint & Supply. 60 Pershing Street, PA 4-1622.

FREE FILL DIRT
Dial PA 4-9187, 1 to 7 P.M.

MILK COW
PHONE PA 2-6418
BETWEEN 4 P. M. - 8 P. M.

CORN FED TURKEYS—DRESSED OR ALIVE WM. H. WALKER, BOX 344, PETERSBURG, W. Va.

TWO 750x14 Blackwall Recapped Snow Treads on new rims. Used one winter, $30 both. PA 2-1418.

EVERGREENS — SPRUCE, WHITE & RED PINE
$1 TO $2. OV 9-9143

4 KELLY Springfield Explorer Trac 10 ply Nylon truck tires. Size 825x20. Set of truck chains. 825x20. Overhead commander garage door, standard size. Phone OV 9-5439.

HOT WATER Stoker furnace in excellent condition. For inspection Call Miss Santesanio at Conlon Insurance Agency, PA 4-6776.

MOORE CIRCULATING GAS HEATER
Phone PA 2-2618

HUNTERS! Save your sole; ride a MUSTANG trail cycle to your favorite hunting grounds. Return home refreshed, not frazzled. American made. Free literature. Ask for a demonstration. Collins' Appliance & Motor Repair, Rawlings, Maryland.

GROW YOUR OWN Fruit and Nuts. Plant Fruit and Nut Trees for shade and ornamental effect; also enjoy fresh fruit and nuts from the home grounds. Write for Free Copy 56-page Planting Guide Catalog in color—offered by Virginia's Largest Growers of Fruit Trees, Nut Trees, Berry Plants, Grape Vines, landscape Plant Material. Salespeople wanted. WAYNESBORO NURSERIES—Waynesboro, Virginia.

16 HEAD CATTLE
6 Cows, Others Beef Stock.
Dial PA 4-3506

4 BURNER TAPPAN GAS RANGE
EXCELLENT CONDITION
729-0326

DRILL Press, 15", 7" Bench Saw. Attachments for both. Priced for quick sale. Dial PA 2-2316.

2 FRESH COWS & PIGS
PA 2-0698
AFTER 4

FLOOR SANDERS FOR RENT
BOB'S GENERAL STORE
BEDFORD ROAD

SAVE BUY FROM MANUFACTURER 50%
Cum'd Mattress Fact'y. 513 Necessity St.

APPLES
Stark's Red and Yellow Delicious, Grimes Golden, Stayman's and Other varieties. $1.00 a Bushel
Pick Them Yourself
OLD POTTER ORCHARD
2 mi. from Three Churches, W. Va. Turn South 1½ mile on dirt road

14'6" FIBRE Glass (MFG) Boat, 40 H.P. electric start Evinrude motor & trailer. 4 months old. 210 Mass. Ave.

20-For Sale Miscellaneous

6' FRIGIDAIRE Electric Refrigerator $25. Thomas Klosterman, Parkersburg Road, Box 193-C, Eckhart, Md. OV 9-3381.

Children's Winter Jackets and Snow Suits
PIXE SHOP 215 Va. Ave. PA 2-7335

20A-Markers, Monuments

KITZMILLER MEMORIALS
Rock of Ages & Barre Guild
CUSTOM MARBLE
Frederick at George. PA 2-4300, PA 4-7340
"SEE WHAT YOU BUY"

TRI-STATE MEMORIAL CO.
LARGEST SELECTION IN AREA
Monuments and Markers
Cresaptown 729-1540 open Evenings
Piedmont EL 5-7691 eves. by appt.

JOHNSON MEMORIAL CO.
Foreign & Domestic Marble! We design & Manufacture from the rough Granite to finished Memorial or from the rough Marble to the finished Table Top or Window Sill!
Meyersdale, Pa. Since 1900. ME 4-7161

20B-Mobile Homes

Only the Best! SKYLINE, HILLCREST, LANCASTER, SABRE & the NOMAD FOR travel. Rich's Mobile Homes, Carmichaels, Pa. WO 6-5781.

NEW SCAMPER, 13 ft., sleeps 4. Ice box, lights, water storage, etc. $795. SMITH TRIANGLE HOMES, PA 4-6464 729-2465.

NEW Spaces now available for rent. NAROY Mobile Home Park, 4th St.-Memorial Ave. PA 2-0909

SMITH'S TRIANGLE
MOBILE HOMES Sells
QUALITY & SERVICE
NOT PRICE!
Every Dealer Knows What His Merchandise is Worth
W. Maryland's Largest Retail Dealer
Same Business Location Over 15 Years
Factory Trained Personnel
LaVale Plaza, LaVale, Md. 729-2465
S. Centre & Commerce St. Cumberland
PA 4-6464 or PA 4-6466

CAMPING TRAILERS
Special Clearance
'62 Demonstrators
1 Apache Eagle, 1 Apache Chief, 1 14-ft. Nomad fully self contained.
Save enough on these units to pay for your next vacation.
Mobile Home Village
1076 National Hwy., LaVale
near State Police Barracks

1955 GENERAL 31' x 8' $1400
1960 GARDENER 50 x 10 (Washer & Dryer) $3000
LOWRY TRAILER SALES
Route 1, Somerset, Pa. Phone 7263

1954 VINDALE 40 x 8, 2 bedrooms with Aluminum awning. See at Yoder's Trailer Court, Pinto.

24-Furnaces, Heating, Stoves

IRON FIREMAN
Stokers, Gas and Oil Burners, Furnaces, Selectemp System
Bennett Gas & Electric Co.
130 N. Centre St. PA 2-7900

VALENTINE HEATING
ESTIMATES & REPAIRS
PA 4-1271. 428 ARCH ST.

Potomac Metal & Supply Co.
Air Conditioning, Heating & Sheet Metal Work of all types.
Free estimates.
Dial 729-0445

25-Building Supplies

YELLOW PINE

2x4s	8' 48c	10' 60c	12' 72c
2x6s	8' 72c	10' 90c	12' $1.19
2x8s	8' 96c	10' $1.20	12' $1.59

TAYLOR LUMBER
31 POTOMAC ST. DIAL PA 4-3820

SPECIAL
2x8's Standard Grade
$90 per 1000 board ft.
Utility Grade $80 per 1000
Nice 1x12 White Pine Sheathing $100 per 1000
Limited Time & Limited Quantity Only
Delivered With S & H Green Stamps
VALLEY Lumber Co.
Bedford Road PA 2-7760

BRICK Martinsburg Reds Mingles & Colonials Hagerstown Block
Ray Athey 622 Brookfield Ave. PA 4-4417

Do You Have A Wet Basement?
SPOUTING
May Be Your Answer
Aluminum Gutter
10' length $1.98
Down Spouts
10' length $1.55
All accessories and fittings in stock. The most effective way to solve the moisture problem is to control and lead the water away from your house. This can be done with spouting. Our alminum system can be done with no welding. Do it yourself with slip-joint connectors.
BUCHANAN LUMBER COMPANY
"Economy through Quality"
549 N. Centre St. PA 2-0650

PAUL — PAUL — PAUL
STORM DOORS
(Aluminum)
Complete with 2 Screens and 2 Glass Inserts
$25.95 READY HUNG
STORM WINDOWS
Self Storing
Ready To Install
$11.95
Delivery & Credit Available
PAUL LUMBER CO.
Henderson Ave. Bridge
at N. Mechanic PA 4-9008
PAUL — PAUL — PAUL

25-Building Supplies

Quality Lumber and Building Supplies
The South Cumberland Planing Mill Company
31 Queen St. PA 2-2600

Overhead Doors
"BERRY" STEEL, also WOOD and "FILUMA" FIBERGLASS PANELS, IN COLOR
The Cumberland Cement and Supply Company
Rear 419 N. Centre PA 4-2000

OTTO BRICK and tile works, Springs, Penna. Call MO 2-6461. Large choice — colors, sizes, textures.

SPOUTING
In Stock . . .
And All Accessories
½ Round and Style "K"
Terra Cotta Pipe All sizes.
SUPER CONCRETE CO.
405-11 Henderson Ave. PA 2-4260

25A-Built-In Kitchens

Alexander & Weber
KITCHEN SPECIALISTS
932 National Hwy 729-3500

LONG'S KITCHENS
Modernizing Specialists
Free Estimates — Easy Terms
124 UNION ST PA 2-2190

Coppes-Napanee Kitchens
354 McHenry St. PA 2-6523

26-Help Wanted

HUSBAND & WIFE—To work in & about Funeral Home. 3 room apt. furnished. Must live in. No children. Hafer Funeral Home, 230 Baltimore Ave.

REPRESENT the most necessary service everyone needs. No experience required, any age. Box 88-A c/o Times-News.

27-Help Wanted Female

BRANCH MANAGER
Start your career during our busy Fall and Christmas selling season. Hire and train women to sell our nationally advertised cosmetics on Home to Home basis. Car essential. Write or wire collect stating phone number to Arthur B. Williams, House of Stuart, Newark, New York State.

2 WOMEN for restaurant work. Good wages and good living quarters. Dial GR 8-4824 or GR 8-4166.

WANTED—Bookkeeper-Typist. Must furnish references and be experienced. Dial PA 2-0370 weekdays 9 to 5.

FULL TIME housekeeper. Good pay for right person. Own transportation preferred. Write P. O. Box 310, Cumberland.

Woman For Light Housework Live In. Dial PA 2-5589

28-Help Wanted Male

INSURANCE MANAGER
Opening for 2 men with casualty insurance license as office manager. Guaranteed salary. Contact Mr. Udoff. Call Collect, Baltimore 9-5, SA 7-4500, P. M. and Weekends OL 5-3069.

MEN
3 men needed for Special Work. Must be married, own car, over 21 years of age and mechanically inclined. For interview
Call PA 2-5680

EXPERIENCED MACHINISTS
Allegany Instrument Co.
Div. of Textron Electronics
1091 Wills Mt Cumberland, Md.

WANTED — 3 Men Experienced in all phases of Roofing, flue flashings, valleys, etc. Call: 729-2266 8 to 9 a. m. 5 to 5:30 p. m.

THOROUGHLY experienced, sober, general mechanic, willing to learn alignment & Balancing. Clean, modern, well equipped front end shop. No phone calls please. Apply Webreck's Auto Repair, 605 Fourth St.

EXPERIENCED Cutter only on men's dress and sport shirts. Permanent position with good reliable firm, steady year-around employment, paid vacation and holidays and excellent working conditions.

47-Real Estate for Sale

LOT OWNERS

6 rooms, bath with foundation installed, plus erection and all finishing materials supplied.

$8650 INCLUDING TAXES AND LEGAL FEES

HEAVENLY HOMES, INC.

Call Dealer — Ronald A. Smith
Phone 729-0910

---

7 ROOM house or camp, bath, fireplace, furnished. 1 acre land. Route 46. $7500

5 ACRES good level land on Patterson's Creek. Good building location. $800

7 ROOMS, 1½ baths, hot water heat, 2 car garage, 3 bedrooms. $13,000. Fort Ashby.

6 ROOMS, bath, hot water heat. $5400. 140 Main St., Ridgeley, W. Va.

2 HOUSES on 1 lot — 1 new 4 rooms, modern; 1 large old house. $13,500

2 NEW 3 bedroom houses at Short Gap.

FLOYD P. GRACE RE 8-9532

---

3 BEDROOM home, on your lot, for as low as $6,400. No down payment. If you're interested, Write Box 71-AX c/o Times-News.

READY In 3 Weeks—New 3 bedroom Brick—207 Sunset Drive. Gas hot water heat, 2 baths, fireplace, 2 car garage in basement, Patio. Wooded 110 x 150 lot. $21,800 complete. PA 4-3853.

POTOMAC PARK, McGrawville. 3-Bedroom Stone, 1½ Tile Baths, Family Room, Carport. 10% Down. 729-2241.

BEAUTIFUL Stone Home on knoll overlooking LaVale, near Parkside School, by owner. Call 729-1398.

New, Just Finished

3 bedroom, full basement, garage in basement. Well insulated. Located 948 Frederick St. Inspection by Appointment. Call PA 4-4990.

MODERN Bungalow, 1127 Braddock Road. Zeller's Addition. Knotty Pine Kitchen, Dining Room, Living Room with Fireplace, Tiled Full Bath. 2-Bedrooms. Large Knotty Pine Room containing Shower. Basement with Glass Block Bar in separate room. 15x15 Covered Patio. New Lawn. Immediate possession. Call 729-0988 for price and appointment.

SUMMER home on waterfront near Blue Beach. Springfield, W. Va. 5-acres, 9-rooms, 1½ baths, completely furnished concrete dock, 3 boats, detached garage. Price $10,750. For inspection: Phone PA 4-6464.

Quentin L. Griffey

CONTRACTOR Modern Conventional and Pre-Fab homes as low as $9,900.
Authorized Agent for U.S. Steel Home
OWNER PARTICIPATION and NO DOWN PAYMENT PLANS available
Ellerslie Md. PA 4-2282

INLAND HOMES
POWNALL BUILDERS, Inc.
Dick Pownall, President
SHORT GAP, W. VA. RE 8-9259

HOUSE with basement, large recreation room, gas log fireplace, large living room, kitchen birch cabinets, 2 nice bedrooms, 2 small bedrooms, bath, gas fired forced hot air furnace, city water, bus service, near school. Cable TV. Lot 70 x 150. Highland Ave., Wiley Ford. $11,500. RE 8-9278.

YOUR LISTING WANTED!
WM. H. BUCHHOLTZ, SALESMAN
Goodfellow Agency, 131 N. Centre St.
Office 724-2893, RESIDENCE 722-0713

HOME PRODUCTS & BUILDERS GLENN O. TRESSLER
TRESCO PRE-FAB HOMES
354 McHenry St. LaVale. PA 2-6523

6-ROOM House, 127 Polk St. Shown by appointment only. Phone PA 2-6505 4 to 6 P.M.

BEL AIR

... is now an FHA Approved Subdivision. You can buy your lot and build in Bel Air with 3% Down and 30-years to pay at 5¼% Interest. See your Builder or Call: Allegany Land Co. 729-0131.

STOP BY

Bring Me Your Plans or Ideas
1109 Frederick St.
New Home Under Construction
Open 1-6 Sat.-Sun.; 9-6 Weekdays
Brick Homes from $12,500
On Your Lot — Completely Furnished
For Appointment Call: 724-5041
DANIEL YUHASCIK, Contractor

MAUK CONST CO., INC. PA 4-4280
New homes, White Oak Manor and Bel Air. Low down payment

For LESCO HOMES

In Bel Air Development, contact Lester R. McGill, Bel Air, 729-1630

LOTS FRONTING Cacapon River. Good roads. Electric, Water. Terms available. See: Marvin Kesecker, Largent, W. Va.

LU-RE-CO HOMES: Built to suit the buyer V. J. Weese, Contractor. Rt 28. Short Gap. RE 8-8677.

HUNTING Camp Sites, 1 to 10 Acres. Dan's Mountain near Cresaptown. P.O. Box 446, Cumberland.

322 KENT—New 6-Room Brick. Ceramic Bath. Powder Room. 7-Closets. Basement garage. PA 2-5458.

8 ROOM HOUSE, bath, basement. Newly papered throughout, being painted. Owner leaving. 739 Maryland Ave.

Keystone Homes—Contact H. A. Chaney
1070 Braddock Road
PA 4-3155

215 MEMORIAL Ave. Extended. Just completed, new 2-bedroom brick home. Hardwood Floors, birch cabinets, ceramic bath. Gas forced air heat. Garage in basement. Immediate occupancy. Price $14,800. PA 2-3626.

DOUBLE, 5-Rooms each side, 3-Baths. 9 & 11 Euclid Place. Reduced to $5200 MILLENSON REAL ESTATE PA 4-5590

5¾% FHA & 5¼% GI Financing
HEART-HOMES
Completely Constructed or Owner Built
Your Lot is Your Down Payment
CONLON REAL ESTATE
163 N. Mechanic St. 724-6776

RAWLINGS HEIGHTS

½ way between Cumb'd & Keyser. Rt 220. Sites available for builders & private customers.
Conda Smith, Builder. 729-1276

THREE Bedroom Brick, 4 years old. Recreation Room and Patio. Large lot. Dial PA 4-7382.

4 ACRES, Fishing and Hunting Camp, bottom of Siding Hill along Route 40. $650.

LOT, Bowling Green 140' front 110' deep. Opposite Twila's Beauty Salon. For quick sale $1400.

12 ACRE fruit farm, 9 miles from Cumberland. Stocked fish pond. $2800. 729-1834.

3 BEDROOM ranch, tile bath, carport, full basement, McGrawville, Potomac Park. Dial 729-2902.

REDUCED for quick sale—new 3 bedroom brick house with carport. Phone OV 9-9775.

HOUSE on McCoole Road, 1 mile from Westernport. 4 rooms, bath, unfinished attic can be converted to 4 more rooms, hardwood floors, furnace, electric water heater. Has been completely refinished. Also has concrete block garage. Can be financed. Dial FL 9-9061.

BUNGALOW in Bloomington. 4-Rooms, Bath. Full basement. Garage. Large Lot. Call: FL 9-9205.

BUSINESS & HOME
With This
Bedford Rd. Property

5 Room and Bath home with garage in basement, Grocery and Gas Station. Would make IDEAL FAMILY BUSINESS operation with good INCOME. Make us an offer. Has $12,000 mortgage that can be assumed.

WALLY WILSON AGENCY
REAL ESTATE INSURANCE
PA 4-5483 103 S. George St.

48-Roofing, Spouting, Siding

4" Aluminum Siding & Roofing
5 Years to Pay H. W. Young
Cumb'd Home Improvement
RT. 3, BEDFORD ROAD PA 4-0000
We Carry Md. State Compensation

ALUMINUM Siding, asbestos shingles, roofing and spouting. Air Flow Roofing & Siding Products. 729-2266

Improve Your Home With Brick or Stone Facing — Alum. Siding
Free Estimates — Easy Terms
Penna Brick & Stone Facing Inc.
71½ Greene St. PA 4-2838

HUMES Home Improvement Co. General Contractor, Roofing, JM and Inselbric Siding. Also Aluminum Siding. No Down Payment. PA 4-3595 day. PA 2-1894 night. 337 Davidson Street.

ROOFING, SIDING
Installed by Experts. Written guarantee, materials and labor. No money down, up to 3 years to pay.
SEARS ROEBUCK AND CO.

ALEX J. SCHUTE, CONTRACTOR
Roofing & Sheet Metal
Asphalt Shingle & Built Up Roofs. All Type Gutter & Metal Work. 30-yrs. Exp. 127 Polk. Free Estimates! PA 2-6505

Roofing, Spouting, Siding, Awnings. Three years to pay. Guaranteed work. ANDREW WITT, PHONE CO 4-6141

ROOFING, Siding, Spouting, Painting, General Repairs. 20 yrs. exp. Estimates Free. Bittinger Contractor. PA 4-3494.

48A-Storm Windows

RUSCO COMPARE BEFORE YOU BUY
FREE ESTIMATES
Phone PA 2-6030 515 Regina Ave.

NOW Is the time to buy Combination Windows
NOW Select From Six Decorator Colors
NOW Available from 4-Seasons Aluminum Co.
120 N. Centre St. PA 4-7100

ALUMINUM: Siding, Storm Windows Doors, Jalousies, Awnings, Fencing. ARTHUR BOND 689-8531

ALCOA ALUMINUM

STORM WINDOWS, 3-track up to 101 United Inches	$10.95
STORM DOORS, 1⅛" 2-Glass, 2-Screens	$23.95
PRE-HUNG STORM DOORS with Z-Bar	$26.95
SELF-STORING STORM DOORS	$34.95
JALOUSIE DOORS Expander or Z-Bar	$44.95
ALUMINUM AWNINGS, Per Sq. Ft.	$ 1.25

ALLEGANY ALUMINUM
901 MD. AVE. PA 4-5524

48B-Fencing

SPITE FENCES, backyard fences, dog runs, patio fences & shields, wood fences, siding, porch enclosures, jalousies. Storm doors, awnings, windows, roofing.
REGAL FENCE CO.
338 Baltimore Ave. PA 4-7292

50-Upholstering

Furniture, Truck Seats Reupholstered
Drapery and Dress Fabrics
Window Screens Made To Order
GEO. BRAGG, LaVale PA 4-4611

UPHOLSTERING Automobile Furniture
AUTO CONVERTIBLE TOPS
TRUCK SEATS TARPAULINS
HASTINGS ALUMINUM AWNINGS
Geo. S. Warner 1201 Va. Ave. PA 4-0774

CUSTOM MADE FURNITURE
Recovering and Spring Repair
C. E. BRODE, 18 S. Lee St. PA 2-1898

POSSELT'S
Custom Furniture Upholstering
Spring Repairs Foam Rubber
131 Frederick St. 50 yrs. experience
Dial PA 2-4715 day — PA 2-4638 evenings

ADMINISTRATOR'S NOTICE

THIS IS TO GIVE NOTICE, That the subscriber has obtained from the Orphans' Court of Allegany County, Maryland, letters of Administration on the estate of Ethel C. Kesner, late of Allegany County, Maryland, deceased. All persons having claims against the deceased are hereby warned to exhibit the same, with the vouchers thereof duly authenticated, to the subscriber on or before the 25th day of March, 1963. They may otherwise by law be excluded from all benefit of the said estate. All persons knowing themselves indebted to said estate are requested to make immediate payment.

Given under my hand this 25th day of September, 1962.

Herbert C. Brown,
Administrator,
1103 Oldtown Road,
Cumberland, Md.

Adv. N—Sept. 28. Oct. 5-12-19.

EXECUTORS' NOTICE

THIS IS TO GIVE NOTICE, That the subscribers have obtained from the Orphans' Court of Allegany County, Maryland, letters Testamentary on the estate of Charles G. Holzshu late of Allegany County, Maryland, deceased. All persons having claims against the deceased are hereby warned to exhibit the same, with the vouchers thereof duly authenticated, to the subscribers on or before the 2nd day of April, 1963. They may otherwise by law be excluded from all benefit of the said estate. All persons knowing themselves indebted to said estate are requested to make immediate payment.

Given under our hands this 2nd day of October, 1962.

Charles D. Holzshu,
J. Henry Holzshu,
Executors,
P. O. Box 478,
Cumberland, Md.

Adv. N—Oct. 5-12-19-26

EXECUTORS' NOTICE

THIS IS TO GIVE NOTICE, That the subscribers have obtained from the Orphans' Court of Allegany County, Maryland, letters Testamentary on the estate of Bessy Coulehan Johnson Frey late of Allegany County, Maryland deceased. All persons having claims against the deceased are hereby warned to exhibit the same, with the vouchers thereof duly authenticated, to the subscriber on or before the 2nd day of April, 1963. They may otherwise by law be excluded from all benefit of the said estate. All persons knowing themselves indebted to said estate are requested to make immediate payment.

Given under our hands this 2nd day of October, 1962.

Owen E. Hitchins,
Susan Beall Hitchins,
Executors,
The Dingle,
Cumberland, Md.

Adv. N—Oct. 5-12-19-26

EXECUTORS' NOTICE

THIS IS TO GIVE NOTICE, That the subscribers have obtained from the Orphans' Court of Allegany County, Maryland, letters Testamentary on the estate of Miranda J. Davis, late of Allegany County, Maryland, deceased. All persons having claims against the deceased are hereby warned to exhibit the same, with the vouchers thereof duly authenticated, to the subscribers on or before the 2nd day of April, 1963. They may otherwise by law be excluded from all benefit of the said estate. All persons knowing themselves indebted to said estate are requested to make immediate payment.

Given under our hands this 2nd day of October, 1962.

Mary Jane Athey,
622 Brookfield Avenue,
Cumberland, Md.
Charles W. Davy, Jr.
1307 Michigan Ave.,
Cumberland, Md.
Executors

Adv. N—Oct. 5-12-19-26

EXECUTORS' NOTICE

THIS IS TO GIVE NOTICE, That the subscribers have obtained from the Orphans' Court of Allegany County, Maryland, letters Testamentary on the estate of Thomas Hamill Taylor late of Allegany County, Maryland, deceased. All persons having claims against the deceased are hereby warned to exhibit the same, with the vouchers thereof duly authenticated, to the subscribers on or before the 11th day of March, 1963. They may otherwise by law be excluded from all benefit of the said estate. All persons knowing themselves indebted to said estate are requested to make immediate payment.

Given under our hands this 11th day of September, 1962.

CHARLES F. TAYLOR,
HAZEL D. TAYLOR,
Executors,
Lonaconing, Md.

Adv.—N-Sept. 14-21-28 Oct. 5

ORDER NISI

In The Matter Of The Sale Of The Real Estate Of John R. Spriggs, Deceased. In The Orphans' Court Of Allegany County, Maryland.

Ordered this 25th day of September 1962, by the Orphans' Court of Allegany County, Maryland, that the sale of Real Estate made by Horace P. Whitworth, Jr., Trustee of John R. Spriggs, late of said County and State, deceased, and reported to the Orphans' Court on this 25th day of September, 1962, be ratified and confirmed, unless cause to the contrary thereof be shown on or before the 25th day of October 1962, provided a copy of this order be inserted in some newspaper printed and published in Allegany County, Maryland, once a week for three successive weeks before the 18th day of October 1962.

The report states the amount of sale to be $6,500.00.

Hugh Stevenson
Raymond T. Farrell
Samuel T. Weatherholt
Judges of the Orphans' Court

True Copy:
Test: James M. Roby,
Register of Wills,
Adv. N—Sept. 28—Oct. 5-12.

Display Classified

Tri-State USED CAR DEALERS ASSOC. UCDA

TODAY'S SPECIAL
1957 Dodge Coronet, 6 cyl., 4-dr. sedan, push button transmission. Very clean. Only $695 or no down payment, approximately $34 per month.
USED CAR Supermarket, Inc.
630 Greene St. PA 4-4730

Hare Motor Sales
2 COMPACTS
61 Corvair 95 ½ T. Panel
61 Comet 2-dr. S/S, Like New!
Orchard & Wms. Sts. PA 2-4664

Triple Lakes AUTO MART
60 Rambler American 4-dr. AT. 20,000 mi. $1095
60 Stude. 6 Lark 2-dr. S/S O.D. $1095
220 Past Cresaptown 729-2651

Bill's Used Cars
"SEE BILL FOR A REAL DEAL"
443 N. Mechanic PA 4-0218

CUMBERLAND'S MOST MODERN USED CAR DEALER
JACK'S GUARANTEED USED CARS
HOME OF 100% GUARANTEE
62 Ford FL 2-dr. S/S RH, Like New
61 T-Bird 2-dr. HT, Red, Like New
61 Corvair "95" Truck, 4-Speed
61 Lancer "770" 4-dr. S/S, RH
61 Rambler Am. 2-dr. Wgn., S/S, RH
61 Renault Dauphine 4-dr., S/S, RH
60 Chev. BA 4-dr. "6" AT, RH, Sharp
60 Falcon 2-dr. S/S, RH, Priced Low
59 Ford 2-dr. Wagon, V-8, AT, RH
59 Ford 4-dr. C-300, V-8, AT, Nice
59 Ford 2-dr. C-300 V-8, S/S, Nice
59 Merc. 4-dr., Loaded, Like New
59 Rambler Am. 2-dr. Wgn 6 AT RH
58 Chev. Bis. 4-dr. 6 S/S RH Nice
58 Ford FL 4-dr. V-8 S/S Cheap
58 Pont. 4-dr. HT, SC, Full Power
OTHER CHEAP CARS & TRUCKS
1116 Va. Ave. 9 to 9 PA 2-0253

YOU CAN'T BEAT
Our Price Nor Quality — Guaranteed!

61	Stude Lark 2 Dr. Dlx. S. Shift - Nice	$1199	58	Edsel H.Top Cpe. 2-Tone Local — A-1	$670
60	Pont. S. Chf 4-dr. Full Pr. 2-Tone A-OK	$1880	58	OLDS "88" 4-dr. H.Top Red Inter.	$980
60	Metro Cpe. Rear Trk. Lid 2-Tone V. Gd.	$866	57	Rambler 4-dr. "6" Cyl. Hyd. V. Nice	$590
59	Ford V8 Sdn. Turq. & Ivory S. Stick R&H	$990	55	Olds 4-dr. "88" S. Stick 2-Tone A-OK	$377

NOTHING DOWN — 6% BANK RATES
22 YRS. HERE! **GULICK'S** FAIR DEALS
So. Centre at Wms. #2 — Va. Ave. at 5th St.

RED'S USED CARS
WE GIVE PLAID STAMPS!
BANK FINANCING! 36-MOS. @ 5%
On All 1962 Models

60 Ford 4-dr. Galaxie, SS
62 Thunderbird, AT, full power
62 Olds Conv., full power
61 Cadillac 4-dr. DeVille
61 Comet 2-dr., SS
61 Ford 4-dr., SS
61 Ford Falcon Sta. Wag., AT
61 Olds F-85 Sta. Wag., AT
61 Volkswagen
60 Chev. Conv.
60 Corvair 700, 4-dr., AT
60 Chev. Impala 4-dr.
60 Karman Ghia Conv.
60 GMC Pick-up, V-6, SS
60 MG Convertible
60 Pontiac Bon. Conv., full power
60 Volkswagen Bus
59 Chev. Impala, white, 2-dr. AT
59 Ford Sta. Wag., AT, 4-dr.
59 Merc. 4-dr.
59 Olds 4-dr. HT, full power
59 Olds 2-dr., HT
59 Plym. 4-dr. HT
58 Ford Conv., AT
57 Buick Conv., AT
57 Cadillac 4-dr., full power, air conditioning
57 Chev. Sta. Wag. 4-dr. AT
57 Ford Conv.
56 Ford Sta. Wag. 4-dr.

BARGAINS FOR TODAY

58 Ford 4-dr., SS, OD
57 Chev. 4-dr. V-8, AT
57 Ford Conv. AT
57 Chev., SS
56 Ford 2-dr., AT
56 Ford, SS
56 Merc. Sta. Wag. AT
56 Plym., SS, V-8
55 Chev. 2-dr., SS, H'Top
53 Merc., AT
54 Plym. 2-dr., SS
52 Chev. Pick-up, ½ Ton
51 Stude. ½ Ton Pick-up

62 PONTIAC Bonneville Conv.
62 CHEV. Impala 327 V-8
62 CHEV. II Nova "400" H'top
62 FALCON 2-dr. RH AT
62 COMET 2-dr. RH S/Shift
61 PONTIAC Bonneville Conv.
61 CHEV. Bel Air Sdn. RH OD
61 CHEV. Imapla H'Top RH PG
61 METRO Hardtop R&H
60 FORD Starliner HT, RH, AT
60 CHEV. Impala H'Top, RH, PG
60 CHEV. Biscayne 2-dr. "6" S/S
60 CHEV. Impala Conv. RH, AT
60 OLDS 98 4-dr. PS, PB
60 VALIANT 4-dr. Sedan S/S
60 TRIUMPH TR-3 Roadster
60 CORVAIR 4-dr. S/Shift
59 CHEV. Impala HT, RH, PG
59 CHEV. Bisc. 2-dr. V-8 RH S/S
59 FORD F'lane Sdn. RH AT
59 OLDS "88" 2-dr. HT RH AT
59 FORD Galaxie 4-dr. HT RH AT
59 VOLKSWAGEN Deluxe
59 RENAULT Dauphine
58 BUICK Scp H'Top RH PS PB
58 CHEV. 4-dr. Sdn. V-8 PG
58 CORVETTE RH S/Shift
58 FORD 2-dr. V-8 RH AT
57 BUICK Cent. 4-dr. RH PS PB
57 PLYM. 4-dr. H'Top V-8 AT
57 DeSOTO 4-dr. Sdn., RH AT
56 FORD 2 & 4-dr. Sedans
56 PLYM. 4-dr. H'Top V-8 RH
56 OLDS 88 4-dr. Sdn. RH
56 MERC. 4-dr. RH S/Shift
55 DeSOTO 4-dr. Sdn. RH AT
55 CHEV. 4-dr. Wagon V-8 PG
55 PACKARD 4-dr. R&H
54 CHEV. 4-dr. RH S/Shift
54 DeSOTO Sdn. RH AT
53 BUICK Sdn. RH AT
53 FORD 2-dr. Sedan S/Shift

TRUCKS

59 CHEV. ½T. Pkup "6"
59 CHEV. ½T. Panel "6"
57 CHEV. ½T. Pkup V-8
56 FORD ½T. Pkup "6"
55 FORD ½T. Pkup V-8
53 CHEV. 1-T. Panel 4-Spd.
52 DODGE ¾T. Walk In
49 INT. ½T. Panel

16' FIBERGLASS BOAT
50 H.P. Motor Fully Equipped Including Trailer!

722 GREENE PA 2-8150 14 WINEOW PA 4-7111
NO DOWN PAYMENT PLAN AVAILABLE
Many More to Choose From on Both Lots

8 COLD 12 OZ. BEERS $1
Parkview Liquors
82 GREENE ST. PA 2-5257

TRADE IN! TRADE HIGH! TRADE NOW!
RAMBLER SALE!

WHILE THEY LAST!

NEW 62 AMBASSADOR 4 door "400", Corsican Gold Color.
REDUCED TO $2999.00
NEW 62 AMBASSADOR 4 Door Custom, White.
REDUCED TO $2799.00
62 RAMBLER CLASSIC 4 Door, Company Car
REDUCED TO $2599.00
62 RAMBLER AMERICAN 4 Door Company Car
REDUCED TO $2067.00
1960 RAMBLER AMERICAN STATION WAGON, 1 OWNER
REDUCED TO $1299.00
1960 PLYMOUTH SAVOY 6
REDUCED TO $1139.00

Come In Now For The Deal Of A Lifetime!

PENN MAR MOTOR CO. INC.
#1 National Highway
PA 2-6340

Available In LaVale
All or part of 2400 sq. ft. floor space. Suitable for offices, etc. Private parking lot. Write Box 89-A c/o Times-News.

Locally Grown QUALITY EVERGREENS
Full Range Of Sizes & Prices

Rhododendrons ..... $1.25 to $20
All Colors & Sizes
1 Ft. - 3 Ft. Priced From .....

Boxwood, All Sizes ..... $1.00 to $20
From 6" - 3 Ft. Priced From ..

Holly Bushes $2.00
With Berries, From .....

JUNIPERS — ARBORVITAE
YEWS and SHADE TREES

SMITH GARDEN CENTER
1120 SHADES LANE PA 4-1458
1220 NATIONAL HWY. 729-0606

CUMBERLAND'S MOST COMPLETE
LAUNDER CENTER
★ FRONT & TOP LOADING WASHERS ★ DRYERS
New Rug Machine Takes Large Shag Rugs
● Blankets ● Throw Rugs ● Draperies, etc.
N. FRONT ST. Enlarged FREE Parking Lot!
McDADES
OPEN 24 HOURS EVERY DAY!
★ Finish Your Laundry Professionally with Our Ironer ★

CENTENNIAL SCRAPBOOK

The War for the Union 1861-65 in Pictures

No. 171 The man who wrote the most quoted of verses associated with Memorial, or Decoration, Day was well known as their writer before he became a Confederate officer. He, Theodore O'Hara, son of an emigrant from Ireland to Kentucky, was inspired to write the poem for ceremonies attending the burial of some Mexican War dead in the cemetery at Frankfort, Ky. O'Hara, a captain in the forces led by Winfield Scott in 1847, had been among the wounded.

He was wounded again with the Lopez volunteers who tried to liberate Cuba from Spanish oppression, and he also accompanied William Walker's filibuster soldiers-of-fortune in Central America.

Upon joining the Rebels in 1861, O'Hara was assigned to command defenses at Mobile Bay, saw service later as staff officer with A. S. Johnston and J. C. Breckenridge. He survived the conflict, to die of fever in 1867. Meanwhile, quotations from his verses (left) had been carved upon military monuments internationally.

—CLARK KINNAIRD

The muffled drum's sad roll has beat
The soldier's last tattoo!
No more on life's parade shall meet
The brave and fallen few.
On Fame's eternal camping ground
Their silent tents are spread,
And glory guards with solemn round
The bivouac of the dead.

No rumor of the foe's advance
Now swells upon the wind,
Nor troubled thought at midnight haunts
Of loved one left behind;
No vision of the morrow's strife
The warrior's dream alarms,
No braying horn nor screaming fife
At dawn shall call to arms.

Their shivered swords are red with rust,
Their plumed heads are bowed,
Their haughty banner, trailed in dust,
Is now their martial shroud—
And plenteous funeral tears have washed
The red stains from each brow,
And the proud forms by battle gashed
Are free from anguish now.

The neighing troop, the flashing blade,
The bugle's stirring blast,
The charge, — the dreadful cannonade,
The din and shout, are passed;
Nor war's wild notes, nor glory's peal
Shall thrill with fierce delight
Those breasts that nevermore shall feel
The rapture of the fight.

Like the fierce Northern hurricane
That sweeps his great plateau,
Flushed with the triumph yet to gain,
Come down the serried foe.
Who heard the thunder of the fray
Break o'er the field beneath,
Knew well the watchword of that day
Was "Victory or death!"

Rest on, embalmed and sainted dead!
Dear as the blood you gave—
No impious footsteps here shall tread
The herbage of your grave.
Nor shall your glory be forgot
While Fame her record keeps,
Or honor points the hallowed spot
Where valor proudly sleeps.

Yon marble minstrel's voiceless stone
In deathless song shall tell,
When many a vanquished year hath flown,
The story how ye fell.
Nor wreck nor change, nor winter's blight
Nor time's remorseless doom,
Can dim one ray of holy light
That gilds your glorious tomb.

Right: O'Hara, whose gravestone at Frankfort, Ky., bears his verses.

Distributed by King Features Syndicate

CENTENNIAL SCRAPBOOK

The War for the Union 1861-65 in Pictures

No. 172 The ringing lines of "The Conquered Banner," a poem evocative of the "Lost Cause" to be found in Hartnett Kane's "The Romantic South" and other anthologies of Confederate States sentiment, were the composition of a Roman Catholic priest, Father Abram Ryan, who resigned his teaching post at St. John's College in Brooklyn, N. Y., in 1861, to go South with younger brother David. They were natives of Virginia.

The two joined James Ewell Brown (Jeb) Stuart's cavalry, Father Ryan as a chaplain, David as a trooper. The latter was killed in action at Chancellorsville. The priest's health, never robust, broke down under the rigors of field service, and he went to a military hospital. After his recovery, he took charge of a mission near Nashville.

There, when he received the news in April 1865 of the surrender of Lee, he was moved to write the seven verses that concluded, "Furl that banner, softly, slowly! / Treat it gently—it is holy— / For it droops above the dead. / Touch it not—unfold it never, / Let it droop there, furled forever, / For its people's hopes are dead."

Ralph Woods says in his collection, "Famous Poems and the Stories Behind Them" (pub. by Hawthorn Books), that Father Ryan read it next day to a wounded soldier who had stopped in. The latter demanded a copy and began its circulation; "before long it had swept through the South and made its author famous."

Father Ryan, Woods adds, "was in New Orleans in 1878 when a yellow fever epidemic struck that city. Generous aid was rushed the stricken Louisianians from the North. Happy at this demonstration of good will, the Southern poet-priest wrote verses entitled 'Reunited.' But 'The Conquered Banner' was the poem of his that still waves."

There were, of course, Roman Catholics on both sides in the conflict, and Father Ryan was not the only priest with the Confederate forces. No other one was so notably partisan.

—CLARK KINNAIRD

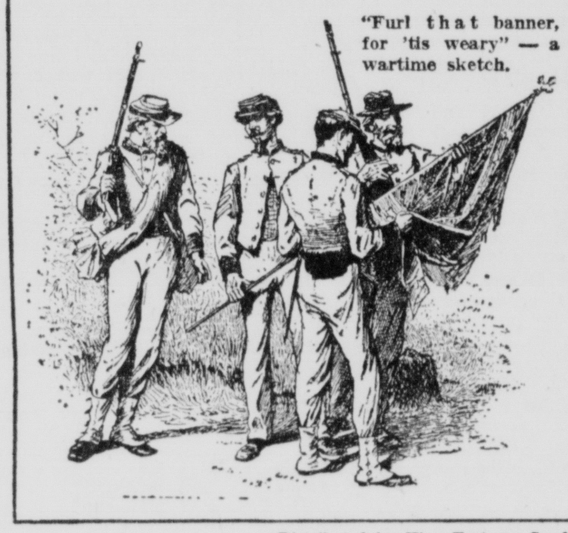

"Furl that banner, for 'tis weary" — a wartime sketch.

Distributed by King Features Syndicate

Plan Racial Test

BALTIMORE (AP)—The Congress of Racial Equality has announced it will test the Howard Johnson's restaurant in Millington Saturday.

A CORE spokesman said the restaurant in the small Kent County town is the only one of 17 Howard Johnson restaurants in Maryland which is not integrated.

Last spike in construction of the Alaska railroad was driven by Warren G. Harding on July 15, 1923.

UNITED STATES MARSHAL'S SALE—UNDER and by virtue of an ORDER OF SALE, issued out of the United States District Court for the District of Maryland, at the suit of the United States of America versus Claude F. Beckman and Almeda Ellen Beckman, his wife, in mortgage foreclosure proceedings on behalf of the Farmers Home Administration, an agency of the United States Department of Agriculture, Civil No. 14053, notice is hereby given that I will sell, for cash, at public sale, on FRIDAY, OCTOBER 19, 1962, at 11 o'clock A. M., the property described as follows. ALL those five certain tracts or parcels of land, situated in Election District No. 16, County of Garrett, and State of Maryland, bounded and described as follows. PARCEL I. BEING Military Lot No. 1011, etc., containing 50 acres, more or less. PARCEL II. BEING the southerly portion of Military Lot No. 1009, etc., containing 20 acres, more or less. PARCEL III. BEING all of Military Lot No. 1012, and parts of Military Lots Nos. 1008, 1009, and 1010; etc., containing 103.25 acres, more or less, EXCEPT, HOWEVER, From said Parcel III, a tract or parcel of land, BEGINNING at a planted stone marked "963" standing at the original beginning of Military Lot No. 963, etc., containing 77.85 acres, more or less. SAID PARCEL III, Less said EXCEPTION, containing 25.4 acres, more or less. PARCEL IV. BEING part of a tract of land, called "Harrison" and being all of Military Lot No. 4049, BEGINNING at the northeast corner hereof, being a common corner of Military Lots 4047, 4048, 4049 and 1010; etc., containing 50 acres, more or less. PARCEL V. BEING parts of Military Lots Nos. 959 and 1009, BEGINNING at a planted stone marked "A" standing at the end of 42.5 perches on the third line of the land described in Deed made by John W. Lower, et al, to Robert H. Lee, dated July 29, 1019, and recorded in Liber E. Z. T., No. 61, folio 165, said stone being the northwest corner hereof and on the County Road leading from Mt. Lakewater Springs to Mt. Lake-Landale Road; running thence along said County Road, along said tract of land, etc., containing 6.33 acres, more or less. SAID FIVE PARCELS, taken together, containing 151.73 acres more or less. AND BEING all of the same premises which were conveyed to the Mortgagors, Claude F. Beckman and Alemda Ellen Beckman, his wife, by a certain deed made by Earl J. Hershman and Alice A. Hershman his wife, and intended to be recorded prior hereto, together with all rents, and other revenues or incomes therefore, the rights, easements, etc., and all improvements and personal property new or hereafter attached to or reasonably necessary to the use of the real property herein described, as recorded in the land (mortgage) records of Garrett County, Maryland, in Liber R. L. D. No. 146, folio 72 & c. thereof. Sale to be held on premises. Terms of sale shall be all Cash: a deposit of 10% of the purchase price shall be required at the time of the sale, the balance to be paid within ten (10) days after final ratification of the sale by the U. S. District Court for the District of Maryland.

GERALD F. BRACKEN
Gerald F. Bracken, United States Marshal District of Maryland

Adv. N-T—Sept. 28. Oct. 5-12.

LITTLE WOMAN

"First prize goes to Irma Tingle for her entertaining and instructive stories about our three absent members."

"And it can be ours for practically nothing down and half your paycheck each month!"

Child Drowns

FERNDALE, Md. (AP)—Two-year-old Janet Lee Bingle tumbled from a bulkhead into Patapsco River and drowned while playing with several youngsters.

The playmates notified her family and her body was recovered by Frank M. Bingle, her grandfather, along the water's edge.

MacWilliams Dead

BALTIMORE (AP) — Heber MacWilliams, well-known Eastern Shore property owner from North Beach, died Wednesday night at Johns Hopkins Hospital. He was 76.

MacWilliams was a past president of the Chesapeake Bay Fishing Fair Association. Two sons are among the survivors.

47-Real Estate for Sale

LOT OWNERS

6 rooms, bath with foundation installed, plus erection and all finishing materials supplied.

$8650 INCLUDING TAXES AND LEGAL FEES

HEAVENLY HOMES, INC.

Call Dealer — Ronald A. Smith
Phone 729-0910

---

7 ROOM house or camp, bath, fireplace, furnished. 1 acre land. Route 46. $7500

5 ACRES good level land on Patterson's Creek. Good building location. $800

7 ROOMS, 1½ baths, hot water heat, 2 car garage, 3 bedrooms. $13,000. Fort Ashby.

6 ROOMS, bath, hot water heat. $5400. 140 Main St., Ridgeley, W. Va.

2 HOUSES on 1 lot — 1 new 4 rooms, modern; 1 large old house $13,500

2 NEW 3 bedroom houses at Short Gap.

FLOYD P. GRACE RE 8-9532

---

3 BEDROOM home, on your lot, for as low as $6,400. No down payment. If you're interested, Write Box 71-AX c/o Times-News.

READY In 3 Weeks—New 3 bedroom Brick—207 Sunset Drive. Gas hot water heat, 2 baths, fireplace, 2 car garage in basement. Patio. Wooded 110 x 150 lot. $21,800 complete. PA 4-3853.

POTOMAC PARK, McGrawville. 3-Bedroom Stone, 1½ Tile Baths. Family Room, Carport. 10% Down. 729-2241.

BEAUTIFUL Stone Home on knoll overlooking LaVale, near Parkside School, by owner. Call 729-1398.

New, Just Finished

3 bedroom, full basement, garage in basement. Well insulated. Located 948 Frederick St. Inspection by Appointment. Call PA 4-4990.

MODERN Bungalow, 1127 Braddock Road, Zeller's Addition. Knotty Pine Kitchen, Dining Room, Living Room with Fireplace, Tiled Full Bath. 2-Bedrooms. Large Knotty Pine Room containing Shower. Basement with Glass Block Bar in separate room. 15x15 Covered Patio. New Lawn. Immediate possession. Call 729-0988 for price and appointment.

SUMMER home on waterfront near Blue Beach, Springfield, W. Va. 5-acres, 9-rooms, 1½ baths, completely furnished concrete dock, 3 boats, detached garage. Price $10,750. For inspection: Phone PA 4-6464.

Quentin L. Griffey

CONTRACTOR Modern Conventional and Pre-Fab homes as low as $9,900. *Authorized Agent for U.S. Steel Home* OWNER PARTICIPATION and NO DOWN PAYMENT PLANS available. Ellerslie Md PA 4-2282

INLAND HOMES

POWNALL BUILDERS, Inc.
Dick Pownall, President
SHORT GAP, W. VA. RE 8-9259

HOUSE with basement, large recreation room, gas log fireplace, large living room, kitchen birch cabinets, 2 nice bedrooms, 2 small bedrooms, bath, gas fired forced hot air furnace, city water, bus service, near school. Cable TV. Lot 70 x 150. Highland Ave., Wiley Ford. $11,500. RE 8-9278.

YOUR LISTING WANTED!
WM. H. BUCHHOLTZ, SALESMAN
Goodfellow Agency, 131 N. Centre St.
Office 724-2893, RESIDENCE 722-0713

HOME PRODUCTS & BUILDERS GLENN O. TRESSLER
TRESCO PRE-FAB HOMES
354 McHenry St. LaVale. PA 2-6523

6-ROOM House, 127 Polk St. Shown by appointment only. Phone PA 2-6505 4 to 6 P.M.

BEL AIR

... is now an FHA Approved Subdivision. You can buy your lot and build in Bel Air with 3% Down and 30-years to pay at 5¼% Interest. See your Builder or Call: Allegany Land Co. 729-0131

STOP BY

Bring Me Your Plans or Ideas
1109 Frederick St.
New Home Under Construction
Open 1-6 Sat.-Sun.; 9-6 Weekdays
Brick Homes from $12,500
On Your Lot — Completely Furnished
For Appointment Call: 724-5041
DANIEL YUHASCIK, Contractor

MAUK CONST CO., INC. PA 4-4280
New homes, White Oak Manor and Bel Air. Low down payment

For LESCO HOMES
In Bel Air Development, contact Lester R. McGill, Bel Air, 729-1630

LOTS FRONTING Cacapon River. Good roads. Electric, Water. Terms available. See: Marvin Kesecker, Largent, W. Va.

LU-RE-CO HOMES: Built to suit the buyer. V. J. Weese, Contractor. Rt. 28. Short Gap. RE 8-8677.

HUNTING Camp Sites, 1 to 10 Acres. Dan's Mountain near Cresaptown. P.O. Box 446, Cumberland.

322 KENT—New 6-Room Brick. Ceramic Bath. Powder Room. 7-Closets. Basement garage. PA 2-5458.

8 ROOM HOUSE, bath, basement. Newly papered throughout, being painted. Owner leaving. 739 Maryland Ave.

Keystone Homes—Contact H. A. Chaney
1070 Braddock Road
PA 4-3155

215 MEMORIAL Ave. Extended. Just completed, new 2-bedroom brick home. Hardwood Floors, birch cabinets, ceramic bath. Gas forced air heat. Garage in basement. Immediate occupancy. Price $14,800. PA 2-3626.

DOUBLE, 5-Rooms each side, 3-Baths. 9 & 11 Euclid Place. Reduced to $5200 MILLENSON REAL ESTATE PA 4-5590

5¾% FHA & 5¼% GI Financing
HEART-HOMES
Completely Constructed or Owner Built Your Lot is Your Down Payment
CONLON REAL ESTATE
163 N. Mechanic St. 724-6776

RAWLINGS HEIGHTS

½ way between Cumb'd & Keyser. Rt. 220. Sites available for builders & private customers.
Conda Smith, Builder. 729-1276

THREE Bedroom Brick, 4 years old. Recreation Room and Patio. Large lot. Dial PA 4-7382.

4 ACRES, Fishing and Hunting Camp, bottom of Siding Hill along Route 40. $650.

LOT, Bowling Green 140' front 110' deep. Opposite Twila's Beauty Salon. For quick sale $1400.

12 ACRE fruit farm, 9 miles from Cumberland. Stocked fish pond. $2800. 729-1824.

3 BEDROOM ranch, tile bath, carport, full basement, McGrawville, Potomac Park. Dial 729-2902.

REDUCED for quick sale—new 3 bedroom brick house with carport. Phone OV 9-9775.

HOUSE on McCoole Road, 1 mile from Westernport. 4 rooms, bath, unfinished attic can be converted to 4 more rooms, hardwood floors, furnace, electric water heater. Has been completely refinished. Also has concrete block garage. Can be financed. Dial FL 9-9061.

BUNGALOW in Bloomington. 4-Rooms, Bath. Full basement. Garage. Large Lot. Call: FL 9-9205.

BUSINESS & HOME

With This

Bedford Rd. Property

5 Room and Bath home with garage in basement, Grocery and Gas Station. Would make IDEAL FAMILY BUSINESS operation with good INCOME. Make us an offer. Has $12,000 mortgage that can be assumed.

WALLY WILSON AGENCY
REAL ESTATE INSURANCE
PA 4-5483 103 S. George St.

48-Roofing, Spouting, Siding

4" Aluminum Siding & Roofing
5 Years to Pay H. W. Young
Cumb'd Home Improvement
RT. 3, BEDFORD ROAD PA 4-0000
We Carry Md. State Compensation

ALUMINUM Siding, asbestos shingles, roofing and spouting. Air Flow Roofing & Siding Products. 729-2266

Improve Your Home With Brick or Stone Facing — Alum. Siding
Free Estimates — Easy Terms
Penna Brick & Stone Facing Inc.
71½ Greene St. PA 4-2830

HUMES Home Improvement Co. General Contractor, Roofing, JM and Inselbrie Siding. Also Aluminum Siding. No Down Payment. PA 4-3595 day. PA 2-1894 night. 337 Davidson Street.

ROOFING, SIDING
installed by Experts. Written guarantee, materials and labor. No money down, up to 3 years to pay.
SEARS ROEBUCK AND CO.

ALEX J. SCHUTE, CONTRACTOR
Roofing & Sheet Metal
Asphalt Shingle & Built Up Roofs. All Type Gutter & Metal Work. 30-yrs. Exp. 127 Polk. Free Estimates! PA 2-6505

Roofing, Spouting, Siding, Awnings. Three years to pay. Guaranteed work. ANDREW WITT, PHONE CO 4-6141

ROOFING, Siding, Spouting, Painting, General Repairs. 20 yrs. exp. Estimates Free. Bittinger Contractor. PA 4-3494.

48A-Storm Windows

RUSCO COMPARE BEFORE YOU BUY
FREE ESTIMATES
Phone PA 2-6030 515 Regina Ave

NOW Is the time to buy Combination Windows
NOW Select From Six Decorator Colors
NOW Available from 4-Seasons Aluminum Co.
120 N. Centre St. PA 4-7100

ALUMINUM: Siding, Storm Windows Doors, Jalousies, Awnings, Fencing. ARTHUR BOND 689-8531

ALCOA ALUMINUM

STORM WINDOWS, 3-track up to 101 United Inches	$10.95
STORM DOORS, 1⅛" 2-Glass, 2-Screens	$23.95
PRE-HUNG STORM DOORS with Z-Bar	$26.95
SELF-STORING STORM DOORS	$34.95
JALOUSIE DOORS Expander or Z-Bar	$44.95
ALUMINUM AWNINGS, Per Sq. Ft.	$ 1.25

ALLEGANY ALUMINUM
901 MD. AVE. PA 4-5524

48B-Fencing

SPITE FENCES, backyard fences, dog runs, patio fences & shields, wood fences, siding, porch enclosures, jalousies. Storm doors, awnings, windows, roofing.
REGAL FENCE CO.
338 Baltimore Ave. PA 4-7292

50-Upholstering

Furniture, Truck Seats Reupholstered
Drapery and Dress Fabrics
Window Screens Made To Order
GEO. BRAGG, LaVale PA 4-4611

UPHOLSTERING Automobile Furniture
AUTO CONVERTIBLE TOPS
TRUCK SEATS TARPAULINS
HASTINGS ALUMINUM AWNINGS
Geo. S. Warner 1201 Va. Ave. PA 4-0774

CUSTOM MADE FURNITURE
Recovering and Spring Repair
C. E. BRODE, 18 S. Lee St. PA 2-1886

POSSELT'S
Custom Furniture Upholstering
Spring Repairs Foam Rubber
131 Frederick St. 50 yrs. experience
Dial PA 2-4715 day — PA 2-4638 evenings

ADMINISTRATOR'S NOTICE

THIS IS TO GIVE NOTICE, That the subscriber has obtained from the Orphans' Court of Allegany County, Maryland, letters of Administration on the estate of Ethel C. Kesner, late of Allegany County, Maryland, deceased. All persons having claims against the deceased are hereby warned to exhibit the same, with the vouchers thereof duly authenticated, to the subscriber on or before the 25th day of March, 1963. They may otherwise by law be excluded from all benefit of the said estate. All persons knowing themselves indebted to said estate are requested to make immediate payment.

Given under my hand this 25th day of September, 1962.

Herbert C. Brown,
Administrator,
1103 Oldtown Road,
Cumberland, Md.

Adv. N—Sept. 28. Oct. 5-12-19.

EXECUTORS' NOTICE

THIS IS TO GIVE NOTICE, That the subscribers have obtained from the Orphans' Court of Allegany County, Maryland, letters Testamentary on the estate of Charles G. Holzshu late of Allegany County, Maryland, deceased. All persons having claims against the deceased are hereby warned to exhibit the same, with the vouchers thereof duly authenticated, to the subscribers on or before the 2nd day of April, 1963. They may otherwise by law be excluded from all benefit of the said estate. All persons knowing themselves indebted to said estate are requested to make immediate payment.

Given under our hands this 2nd day of October, 1962.

Charles D. Holzshu,
J. Henry Holzshu,
Executors,
P. O. Box 478,
Cumberland, Md.

Adv. N—Oct. 5-12-19-26

EXECUTORS' NOTICE

THIS IS TO GIVE NOTICE, That the subscribers have obtained from the Orphans' Court of Allegany County, Maryland, letters Testamentary on the estate of Bessy Coulehan Johnson Frey late of Allegany County, Maryland deceased. All persons having claims against the deceased are hereby warned to exhibit the same, with the vouchers thereof duly authenticated, to the subscriber on or before the 2nd day of April, 1963. They may otherwise by law be excluded from all benefit of the said estate. All persons knowing themselves indebted to said estate are requested to make immediate payment.

Given under our hands this 2nd day of October, 1962.

Owen E. Hitchins,
Susan Beall Hitchins,
Executors,
The Dingle,
Cumberland, Md.

Adv. N—Oct. 5-12-19-26

EXECUTORS' NOTICE

THIS IS TO GIVE NOTICE, That the subscribers have obtained from the Orphans' Court of Allegany County, Maryland, letters Testamentary on the estate of Miranda J. Davis, late of Allegany County, Maryland, deceased. All persons having claims against the deceased are hereby warned to exhibit the same, with the vouchers thereof duly authenticated, to the subscribers on or before the 2nd day of April, 1963. They may otherwise by law be excluded from all benefit of the said estate. All persons knowing themselves indebted to said estate are requested to make immediate payment.

Given under our hands this 2nd day of October, 1962.

Mary Jane Athey,
622 Brookfield Avenue,
Cumberland, Md.
Charles W. Davy, Jr.
1307 Michigan Ave.,
Cumberland, Md.
Executors

Adv. N—Oct. 5-12-19-26

EXECUTORS' NOTICE

THIS IS TO GIVE NOTICE, That the subscribers have obtained from the Orphans' Court of Allegany County, Maryland, letters Testamentary on the estate of Thomas Hamill Taylor late of Allegany County, Maryland, deceased. All persons having claims against the deceased are hereby warned to exhibit the same, with the vouchers thereof duly authenticated, to the subscribers on or before the 11th day of March, 1963. They may otherwise by law be excluded from all benefit of the said estate. All persons knowing themselves indebted to said estate are requested to make immediate payment.

Given under our hands this 11th day of September, 1962.

CHARLES F. TAYLOR,
HAZEL D. TAYLOR,
Executors,
Lonaconing, Md.

Adv.—N-Sept. 14-21-28 Oct. 5

ORDER NISI

In The Matter Of The Sale Of The Real Estate Of John R. Spriggs, Deceased. In The Orphans' Court Of Allegany County, Maryland.

Ordered this 25th day of September 1962, by the Orphans' Court of Allegany County, Maryland, that the sale of Real Estate made by Horace P. Whitworth, Jr., Trustee of John R. Spriggs, late of said County and State, deceased, and reported to the Orphans' Court on this 25th day of September, 1962, be ratified and confirmed, unless cause to the contrary thereof be shown on or before the 25th day of October 1962, provided a copy of this order be inserted in some newspaper printed and published in Allegany County, Maryland, once a week for three successive weeks before the 18th day of October 1962.

The report states the amount of sale to be $6,500.00.

Hugh Stevenson
Raymond T. Farrell
Samuel T. Weatherholt
Judges of the Orphans' Court

True Copy:
Test: James M. Roby,
Register of Wills,
Adv. N—Sept. 28—Oct. 5-12.

Display Classified

Available In LaVale

All or part of 2400 sq. ft. floor space. Suitable for offices, etc. Private parking lot. Write Box 89-A c/o Times-News.

Display Classified

Locally Grown QUALITY EVERGREENS

Full Range Of Sizes & Prices

Rhododendrons ..... $1.25 to $20
All Colors & Sizes
1 Ft. - 3 Ft. Priced From .....

Boxwood, All Sizes ..... $1.00 to $20
From 6" - 3 Ft. Priced From ..

Holly Bushes $2.00
With Berries, From .....

JUNIPERS – ARBORVITAE
YEWS and SHADE TREES

SMITH GARDEN CENTER

1120 SHADES LANE PA 4-1458
1220 NATIONAL HWY. 729-0606

CENTENNIAL SCRAPBOOK

The War for the Union 1861-65 in Pictures

No. 171 The man who wrote the most quoted of verses associated with Memorial, or Decoration, Day was well known as their writer before he became a Confederate officer. He, Theodore O'Hara, son of an emigrant from Ireland to Kentucky, was inspired to write the poem for ceremonies attending the burial of some Mexican War dead in the cemetery at Frankfort, Ky. O'Hara, a captain in the forces led by Winfield Scott in 1847, had been among the wounded.

He was wounded again with the Lopez volunteers who tried to liberate Cuba from Spanish oppression, and he also accompanied William Walker's filibuster soldiers-of-fortune in Central America.

Upon joining the Rebels in 1861, O'Hara was assigned to command defenses at Mobile Bay, saw service later as staff officer with A. S. Johnston and J. C. Breckenridge. He survived the conflict, to die of fever in 1867. Meanwhile, quotations from his verses (left) had been carved upon military monuments internationally.

—CLARK KINNAIRD

The muffled drum's sad roll has beat
The soldier's last tattoo!
No more on life's parade shall meet
The brave and fallen few.
On Fame's eternal camping ground
Their silent tents are spread,
And glory guards with solemn round
The bivouac of the dead.

No rumor of the foe's advance
Now swells upon the wind,
Nor troubled thought at midnight haunts
Of loved one left behind;
No vision of the morrow's strife
The warrior's dream alarms,
No braying horn nor screaming fife
At dawn shall call to arms.

Their shivered swords are red with rust,
Their plumed heads are bowed,
Their haughty banner, trailed in dust,
Is now their martial shroud—
And plenteous funeral tears have washed
The red stains from each brow,
And the proud forms by battle gashed
Are free from anguish now.

The neighing troop, the flashing blade,
The bugle's stirring blast,
The charge, — the dreadful cannonade,
The din and shout, are passed;
Nor war's wild notes, nor glory's peal
Shall thrill with fierce delight
Those breasts that nevermore shall feel
The rapture of the fight.

Like the fierce Northern hurricane
That sweeps his great plateau,
Flushed with the triumph yet to gain,
Come down the serried foe.
Who heard the thunder of the fray
Break o'er the field beneath,
Knew well the watchword of that day
Was "Victory or death!"

Rest on, embalmed and sainted dead!
Dear as the blood you gave—
No impious footsteps here shall tread
The herbage of your grave.
Nor shall your glory be forgot
While Fame her record keeps,
Or honor points the hallowed spot
Where valor proudly sleeps.

Yon marble minstrel's voiceless stone
In deathless song shall tell,
When many a vanquished year hath flown,
The story how ye fell.
Nor wreck nor change, nor winter's blight
Nor time's remorseless doom,
Can dim one ray of holy light
That gilds your glorious tomb.

Right: O'Hara, whose gravestone at Frankfort, Ky., bears his verses.

Distributed by King Features Syndicate

CENTENNIAL SCRAPBOOK

The War for the Union 1861-65 in Pictures

No. 172 The ringing lines of "The Conquered Banner," a poem evocative of the "Lost Cause" to be found in Hartnett Kane's "The Romantic South" and other anthologies of Confederate States sentiment, were the composition of a Roman Catholic priest, Father Abram Ryan, who resigned his teaching post at St. John's College in Brooklyn, N. Y., in 1861, to go South with younger brother David. They were natives of Virginia.

The two joined James Ewell Brown (Jeb) Stuart's cavalry, Father Ryan as a chaplain, David as a trooper. The latter was killed in action at Chancellorsville. The priest's health, never robust, broke down under the rigors of field service, and he went to a military hospital. After his recovery, he took charge of a mission near Nashville.

There, when he received the news in April 1865 of the surrender of Lee, he was moved to write the seven verses that concluded, "Furl that banner, softly, slowly! / Treat it gently—it is holy— / For it droops above the dead. / Touch it not—unfold it never, / Let it droop there, furled forever, / For its people's hopes are dead."

Ralph Woods says in his collection, "Famous Poems and the Stories Behind Them" (pub. by Hawthorn Books), that Father Ryan read it next day to a wounded soldier who had stopped in. The latter demanded a copy and began its circulation; "before long it had swept through the South and made its author famous."

Father Ryan, Woods adds, "was in New Orleans in 1878 when a yellow fever epidemic struck that city. Generous aid was rushed the stricken Louisianians from the North. Happy at this demonstration of good will, the Southern poet-priest wrote verses entitled 'Reunited.' But 'The Conquered Banner' was the poem of his that still waves."

There were, of course, Roman Catholics on both sides in the conflict, and Father Ryan was not the only priest with the Confederate forces. No other one was so notably partisan.

—CLARK KINNAIRD

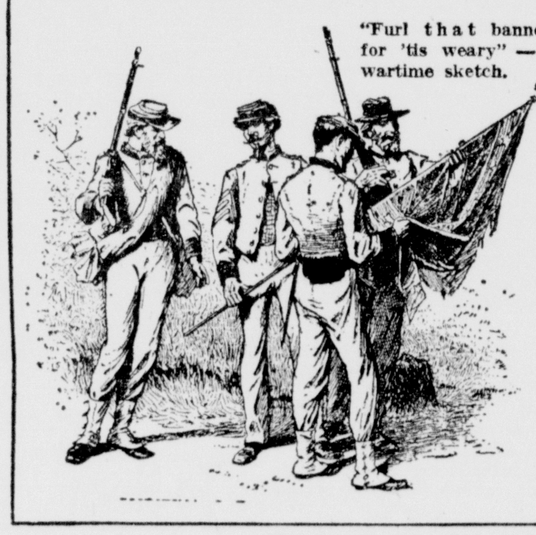

"Furl that banner, for 'tis weary" — a wartime sketch.

Distributed by King Features Syndicate

Plan Racial Test

BALTIMORE (AP)—The Congress of Racial Equality has announced it will test the Howard Johnson's restaurant in Millington Saturday.

A CORE spokesman said the restaurant in the small Kent County town is the only one of 17 Howard Johnson restaurants in Maryland which is not integrated.

Last spike in construction of the Alaska railroad was driven by Warren G. Harding on July 15, 1923.

UNITED STATES MARSHAL'S SALE—UNDER and by virtue of an ORDER OF SALE, issued out of the United States District Court for the District of Maryland, at the suit of the United States of America versus Claude F. Beckman and Almeda Ellen Beckman, his wife, in mortgage foreclosure proceedings on behalf of the Farmers Home Administration, an agency of the United States Department of Agriculture, Civil No. 14053, notice is hereby given that I will sell, for cash, at public sale, on FRIDAY, OCTOBER 19, 1962, at 11 o'clock A. M., the property described as follows. ALL those five certain tracts or parcels of land, situated in Election District No. 16, County of Garrett, and State of Maryland, bounded and described as follows. PARCEL I. BEING Military Lot No. 1011, etc., containing 50 acres, more or less. PARCEL II. BEING the southerly portion of Military Lot No. 1009, etc., containing 20 acres, more or less. PARCEL III. BEING all of Military Lot No. 1012, and parts of Military Lots Nos. 1008, 1009, and 1010; etc., containing 103.25 acres, more or less, EXCEPT, HOWEVER, From said Parcel III, a tract or parcel of land, BEGINNING at a planted stone marked "963" standing at the original beginning of Military Lot No. 963, etc., containing 77.85 acres, more or less. SAID PARCEL III. Less said EXCEPTION, containing 25.4 acres, more or less. PARCEL IV. BEING part of a tract of land, called "Harrison" and being all of Military Lot No. 4049, BEGINNING at the northeast corner hereof, being a common corner of Military Lots 4047, 4048, 4049 and 1010; etc., containing 50 acres, more or less. PARCEL V. BEING parts of Military Lots Nos. 959 and 1009, BEGINNING at a planted stone marked "A" standing at the end of 42.5 perches on the third line of the land described in Deed made by John W. Lower, et al, to Robert H. Lee, dated July 29, 1019, and recorded in Liber E. Z. T., No. 61, folio 165, said stone being the northwest corner hereof and on the County Road leading from Mt. Lakewater Springs to Mt. Lake-Landale Road; running thence along said County Road, along said tract of land, etc., containing 6.33 acres, more or less. SAID FIVE PARCELS, taken together, containing 151.73 acres more or less. AND BEING all of the same premises which were conveyed to the Mortgagors, Claude F. Beckman and Alemda Ellen Beckman, his wife, by a certain deed made by Earl J. Hershman and Alice A. Hershman his wife, and intended to be recorded prior hereto, together with all rents, and other revenues or incomes therefore, the rights, easements, etc., and all improvements and personal property new, or hereafter attached to or reasonably necessary to the use of the real property herein described, as recorded in the land (mortgage) records of Garrett County, Maryland, in Liber R. L. D. No. 146, folio 72 & c. thereof. Sale to be held on premises Terms of sale shall be all Cash; a deposit of 10% of the purchase price shall be required at the time of the sale, the balance to be paid within ten (10) days after final ratification of the sale by the U. S. District Court for the District of Maryland.

GERALD F. BRACKEN
Gerald F. Bracken, United States Marshal District of Maryland

Adv. N-T—Sept. 28. Oct. 5-12.

LITTLE WOMAN

"First prize goes to Irma Tingle for her entertaining and instructive stories about our three absent members."

"And it can be ours for practically nothing down and half your paycheck each month!"

Child Drowns

FERNDALE, Md. (AP)—Two-year-old Janet Lee Bingle tumbled from a bulkhead into Patapsco River and drowned while playing with several youngsters.

The playmates notified her family and her body was recovered by Frank M. Bingle, her grandfather, along the water's edge.

MacWilliams Dead

BALTIMORE (AP) — Heber MacWilliams, well-known Eastern Shore property owner from North Beach, died Wednesday night at Johns Hopkins Hospital. He was 76.

MacWilliams was a past president of the Chesapeake Bay Fishing Fair Association. Two sons are among the survivors.

Display Classified

Triple Lakes AUTO MART

60 Rambler American 4-dr. AT. 20,000 mi. $1095
60 Stude. 6 Lark 2-dr. S/S O.D. $1095
220 Past Cresaptown 729-2651

Bill's Used Cars

"SEE BILL FOR A REAL DEAL"
443 N. Mechanic PA 4-0218

CUMBERLAND'S MOST MODERN USED CAR DEALER
JACK'S GUARANTEED USED CARS
HOME OF 100% GUARANTEE

62 Ford FL 2-dr. S/S RH, Like New
61 T-Bird 2-dr. HT, Red, Like New
61 Corvair "95" Truck, 4-Speed
61 Lancer "770" 4-dr. S/S, RH
61 Rambler Am. 2-dr. Wgn., S/S, RH
61 Renault Dauphine 4-dr., S/S, RH
60 Chev. BA 4-dr. "6" AT, RH, Sharp
60 Falcon 2-dr. S/S, RH, Priced Low
59 Ford 2-dr. Wagon, V-8, AT, RH
59 Ford 4-dr. C-300, V-8, AT, Nice
59 Ford 2-dr. C-300 V-8, S/S, Nice
59 Merc. 4-dr., Loaded, Like New
59 Rambler Am. 2-dr. Wgn 6 AT RH
58 Chev. Bis. 4-dr. 6 S/S RH Nice
58 Ford FL 4-dr. V-8 S/S Cheap
58 Pont. 4-dr. HT, SC, Full Power
OTHER CHEAP CARS & TRUCKS
1116 Va. Ave. 9 to 9 PA 2-0253

Hare Motor Sales

2 COMPACTS
61 Corvair 95 ½ T. Panel
61 Comet 2-dr. S/S, Like New!
Orchard & Wms. Sts. PA 2-4664

TODAY'S SPECIAL
1957 Dodge Coronet, 6 cyl., 4-dr. sedan, push button transmission. Very clean. Only $695 or no down payment, approximately $34 per month.
USED CAR Supermarket, Inc.
630 Greene St. PA 4-4730

Display Classified

8 COLD 12 OZ. BEERS $1
Parkview Liquors
82 GREENE ST. PA 2-5257

TRADE IN! TRADE HIGH! TRADE NOW!

RAMBLER SALE!

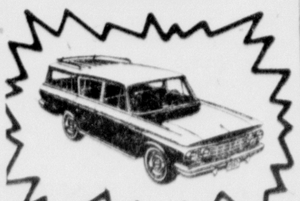

WHILE THEY LAST!

NEW 62 AMBASSADOR 4 door "400", Corsican Gold Color. REDUCED TO $2999.00
NEW 62 AMBASSADOR 4 Door Custom, White. REDUCED TO $2799.00
62 RAMBLER CLASSIC 4 Door, Company Car REDUCED TO $2599.00
62 RAMBLER AMERICAN 4 Door Company Car REDUCED TO $2067.00
1960 RAMBLER AMERICAN STATION WAGON. 1 OWNER REDUCED TO $1299.00
1960 PLYMOUTH SAVOY 6 REDUCED TO $1199.00

Come In Now For The Deal Of A Lifetime!

PENN MAR MOTOR CO. INC.
#1 National Highway
PA 2-6340

YOU CAN'T BEAT

Our Price Nor Quality — Guaranteed!

61	Stude Lark 2 Dr. Dlx. S. Shift - Nice	$1199	58	Edsel H.Top Cpe. 2-Tone Local — A-1	$670
60	Pont. S. Chf 4-dr. Full Pr. 2-Tone A-OK	$1880	58	OLDS "88" 4-dr. H.Top Red Inter.	$980
60	Metro Cpe. Rear Trk. Lid 2-Tone V. Gd.	$866	57	Rambler 4-dr. "6" Cyl. Hyd. V. Nice	$590
59	Ford V8 Sdn. Turq. & Ivory S. Stick R&H	$990	55	Olds 4-dr. "88" S. Stick 2-Tone A-OK	$377

NOTHING DOWN — 6% BANK RATES
22 YRS. HERE! **GULICK'S** FAIR DEALS
So. Centre at Wms. #2 — Va. Ave. at 5th St.

RED'S USED CARS

WE GIVE PLAID STAMPS!
BANK FINANCING! 36-MOS. @ 5%
On All 1962 Models

60 Ford 4-dr. Galaxie, SS
62 Thunderbird, AT, full power
62 Olds Conv., full power
61 Cadillac 4-dr. DeVille
61 Comet 2-dr., SS
61 Ford 4-dr., SS
61 Ford Falcon Sta. Wag., AT
61 Olds F-85 Sta. Wag., AT
61 Volkswagen
60 Chev. Conv.
60 Corvair 700, 4-dr., AT
60 Chev. Impala 4-dr.
60 Karman Ghia Conv.
60 GMC Pick-up, V-6, SS
60 MG Convertible
60 Pontiac Bon. Conv., full power
60 Volkswagen Bus
59 Chev. Impala, white, 2-dr. AT
59 Ford Sta. Wag., AT, 4-dr.
59 Merc. 4-dr.
59 Olds 4-dr. HT, full power
59 Olds 2-dr., HT
59 Plym. 4-dr. HT
58 Ford Conv., AT
57 Buick Conv., AT
57 Cadillac 4-dr., full power, air conditioning
57 Chev. Sta. Wag. 4-dr. AT
57 Ford Conv.
56 Ford Sta. Wag. 4-dr.

BARGAINS FOR TODAY

58 Ford 4-dr., SS, OD
57 Chev. 4-dr. V-8, AT
57 Ford Conv. AT
57 Chev., SS
56 Ford 2-dr., AT
56 Ford, SS
56 Merc. Sta. Wag. AT
56 Plym., SS, V-8
55 Chev. 2-dr., SS, H'Top
53 Merc., AT
54 Plym. 2-dr., SS
52 Chev. Pick-up, ½ Ton
51 Stude. ½ Ton Pick-up

62 PONTIAC Bonneville Conv.
62 CHEV. Impala 327 V-8
62 CHEV. II Nova "400" H'top
62 FALCON 2-dr. RH AT
62 COMET 2-dr. RH S/Shift
61 PONTIAC Bonneville Conv.
61 CHEV. Bel Air Sdn. RH OD
61 CHEV. Imapla H'Top RH PG
61 METRO Hardtop R&H
60 FORD Starliner HT, RH, AT
60 CHEV. Impala H'Top, RH, PG
60 CHEV. Biscayne 2-dr. "6" S/S
60 CHEV. Impala Conv. RH, AT
60 OLDS 98 4-dr. PS, PB
60 VALIANT 4-dr. Sedan S/S
60 TRIUMPH TR-3 Roadster
60 CORVAIR 4-dr. S/Shift
59 CHEV. Impala HT, RH, PG
59 CHEV. Bisc. 2-dr. V-8 RH S/S
59 FORD F'lane Sdn. RH AT
59 OLDS "88" 2-dr. HT RH AT
59 FORD Galaxie 4-dr. HT RH AT
59 VOLKSWAGEN Deluxe
59 RENAULT Dauphine
58 BUICK Scp H'Top RH PS PB
58 CHEV. 4-dr. Sdn. V-8 PG
58 CORVETTE RH S/Shift
58 FORD 2-dr. V-8 RH AT
57 BUICK Cent. 4-dr. RH PS PB
57 PLYM. 4-dr. H'Top V-8 AT
57 DeSOTO 4-dr. Sdn., RH AT
56 FORD 2 & 4-dr. Sedans
56 PLYM. 4-dr. H'Top V-8 RH
56 OLDS 88 4-dr. Sdn. RH
56 MERC. 4-dr. RH S/Shift
55 DeSOTO 4-dr. Sdn. RH AT
55 CHEV. 4-dr. Wagon V-8 PG
55 PACKARD 4-dr. R&H
54 CHEV. 4-dr. RH S/Shift
54 DeSOTO Sdn. RH AT
53 BUICK Sdn. RH AT
53 FORD 2-dr. Sedan S/Shift

TRUCKS

59 CHEV. ½T. Pkup "6"
59 CHEV. ½T. Panel "6"
57 CHEV. ½T. Pkup. V-8
56 FORD ½T. Pkup "6"
55 FORD ½T. Pkup V-8
53 CHEV. 1-T. Panel 4-Spd.
52 DODGE ¾T. Walk In
49 INT. ½T. Panel

16' FIBERGLASS BOAT
50 H.P. Motor Fully Equipped Including Trailer!

722 GREENE PA 2-8150 14 WINEOW PA 4-7111
NO DOWN PAYMENT PLAN AVAILABLE
Many More to Choose From on Both Lots

CUMBERLAND'S MOST COMPLETE
LAUNDER CENTER
★ FRONT & TOP LOADING WASHERS ★ DRYERS
New Rug Machine Takes Large Shag Rugs
● Blankets ● Throw Rugs ● Draperies, etc.
N. FRONT ST. Enlarged FREE Parking Lot!
McDADES
OPEN 24 HOURS EVERY DAY!
★ Finish Your Laundry Professionally with Our Ironer ★

New Juvenile Quarters Are Dedicated Here

$33,939 Building Ready For Use

Nearly 50 persons interested in the welfare of Allegany County children yesterday attended a ceremony marking the dedication of the new $34,000 County Juvenile Detention Building adjacent to the County Infirmary.

Participants in the comparatively brief program traced the history of the project and the purposes of the building, and expressed hope that the structure can be used to get wayward juveniles back on the right track.

Miss Esther M. Carter, chairman of the detention and foster care committee of the County Youth Commission, presided at the ceremonies.

Traces History

Mrs. Gordon L. Bowie, chairman of the County Youth Commission, in tracing the history of the project, pointed out that the detention and foster care committee of the commission has had an active interest in this new building ever since the commission was organized in 1958.

She noted that the County Board of Commissioners first appropriated $16,000 toward the project in 1960 when it was thought that state funds could finance the other half of the project. When the state money was not available, the county appropriated additional funds and the contract was awarded to the John I. Vandegrift Construction Company on a low bid of $29,470 in February. With extra costs, the construction has cost the county $31,752.08 plus $2,186.95 for equipment or a total of $33,939.03 to date.

Louis A. Fatkin, the county's magistrate for juvenile causes, in discussing the purposes of the new building, pointed out that it has long been known that juveniles should not be placed in jails with older and more seasoned offenders if any rehabilitation is to result from their confinement.

For years juvenile offenders in Allegany County have been placed in rooms at either end of the County Infirmary. This has not proven satisfactory because some of these young inmates have caused considerable damage to the infirmary rooms and have annoyed the elderly patients at the infirmary.

Favorable Attention

Magistrate Fatkin pointed out that Allegany County's Juvenile Detention Building has focused favorable attention upon the county from nearby areas. He observed that Judge David E. Cuppett in a charge to the Mineral County grand jury in nearby West Virginia had suggested that Mineral County could follow Allegany's example and build detention facilities for juveniles.

The magistrate for juvenile causes also read parts of a letter he had just received from Judge George H. Whaley of Wood County Intermediate Court at Parkersburg, W. Va. Judge Whaley wrote that his county is interested in building detention facilities and would like to profit from Allegany County's experience.

John J. Rowan, president of the Board of County Commissioners, formally accepted the building from Carl S. Vandegrift, vice president of the John I. Vandegrift Construction Company. Mr. Rowan accepted the building "for all the people" of Allegany County and commended the County Youth Commission for its persistent efforts which resulted in the building.

Commissioners John T. Mason and Louis V. Shinnamon, who also were responsible for providing the necessary funds, made brief responses, too.

"A Monument"

Associate Judge W. Earle Cobey called the new building a monument to the cooperative efforts of all agencies interested in the welfare of children and especially stressed the County Youth Commission and the clergy of the county.

Judge Cobey observed that in 1961, some 4,500 persons were placed in penal institutions of Maryland and only 600 of them were first offenders. All of these places except the Patuxent Institution for psychiatric care are overcrowded. Some $10,000,000 is being spent on a new Maryland Institution for Males in Washington County. He expressed hope that the new building here, equipped to take care of up to six young offenders, will play an important role in straightening out juveniles.

Brief comments also were made by William Koelber, chief of the Division of Prevention and Consultation Services of the State Welfare Department; Mrs. William H. Wood, Bladensburg, first vice president of the Maryland Commission For Children and Youth, and John H. Jeffries, probation officer for the Juvenile Court.

Two clergymen participated in the program. Rev. Russell E. Fink, pastor of St. John's Lutheran Church, gave the invocation and Rt. Rev. Msgr. J. Lawrence Kilkenny, pastor of St. Patrick's Catholic Church, delivered the benediction.

Equity Suits Filed

Two equity suits were filed in Allegany County Circuit Court. The bills of complaint were titled Elizabeth Irene Stokes vs. Upton Stokes, and Ira Gertrude Bolyard vs. Jonas Bolyard Jr.

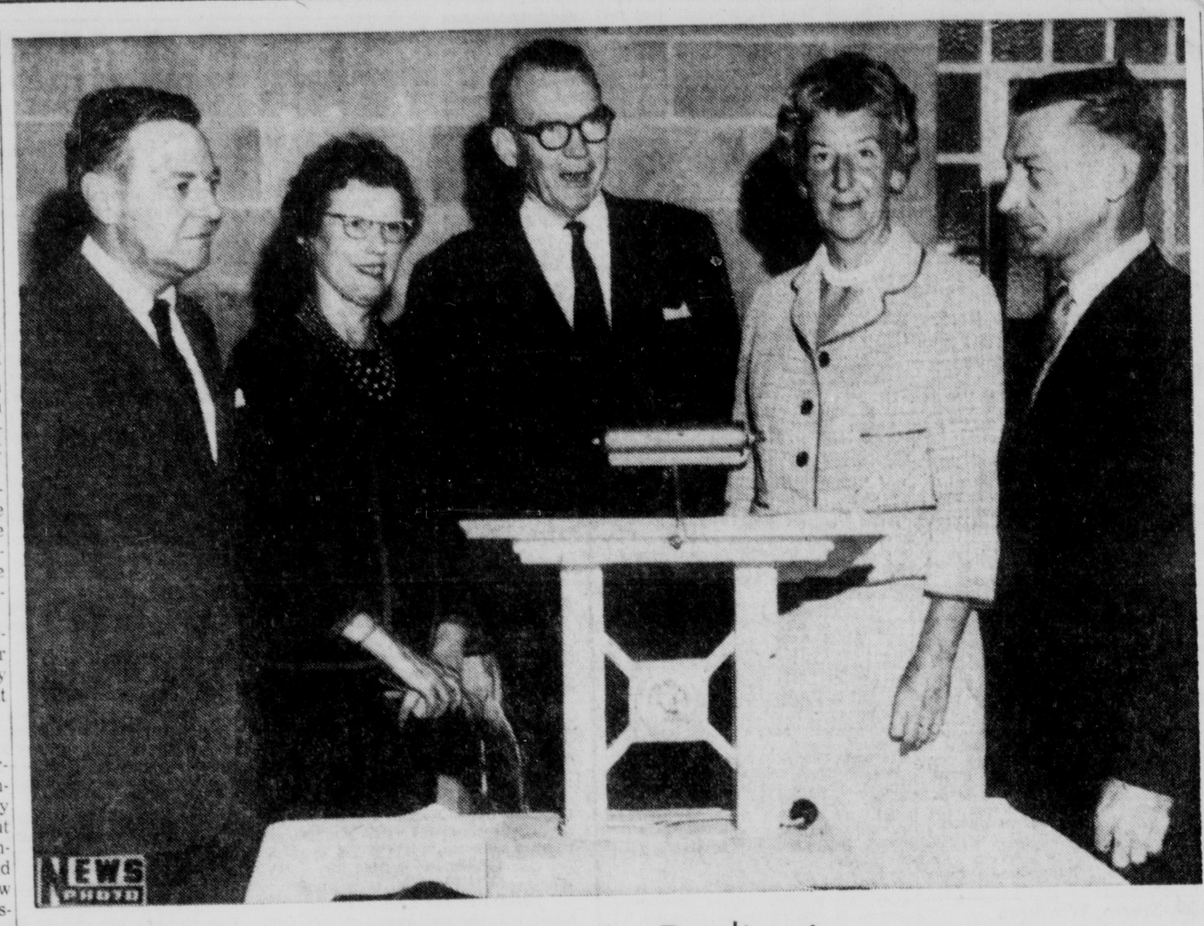

Participate In Dedication

These five persons were among the leaders in the ceremonies yesterday afternoon marking the dedication of the new Allegany County Juvenile Detention Building. Pictured, left to right, Juvenile Magistrate Louis A. Fatkin, Miss Esther M. Carter of the County Youth Commission; Associate Judge W. Earle Cobey, Mrs. Gordon L. Bowie, chairman of the Youth Commission, and William Koelber, chief of the Division of Prevention and Consultation Services of the State Department of Public Welfare.

Two Escapees Of Keyser Jail Still At Large

Authorities of the tri-state area are on the lookout for two prisoners who escaped early yesterday morning from the Keyser city jail.

They were identified as Harry E. Lowry, Morgantown, who was being held for questioning by state police in connection with a grand larceny, and Benny Hudson, 17, of Keyser.

Authorities said Hudson was awaiting transfer to a forestry camp at Davis where he was sentenced to serve a year in connection with felony charges resulting from a number of breaking and enterings.

The escape was discovered by the jailer, Mrs. Bessie Welch, who said she heard a noise around 1:45 a. m. and thought it was her husband, Frank Welch, moving around. She investigated and found the two prisoners missing from the second-floor cell.

Mrs. Welch said the escape was made when the two prisoners tore off a latch of the cell door and used it to pry apart four bars on a window of the door through which food is passed to the prisoners.

Mrs. Welch said she could not figure out how the two prisoners, particularly Lowry, squeezed through the small opening.

The escapees made their way downstairs and walked out after unlocking the front door of the jail.

It is believed the duo then walked to the south end of Keyser and made off in a pickup truck which was reported stolen by the owner yesterday.

State Police were notified of another vehicle theft yesterday in the Fort Ashby region, and it is theorized that the escapees abandoned the truck stolen from Keyser in that area. The first stolen vehicle has not yet been located, authorities state.

Mrs. Welch said another young prisoner in the cell made no attempt to escape with Lowry and the Hudson youth.

Deaths

JAMES—Mrs. Fred, 83, formerly of Frostburg.

LOOKABAUGH—Joseph E., 71, of 725 Columbia Avenue.

MALONEY—Mrs. Charles F., 88, Romney.

SEVINSKY—John F., 11, Frostburg.

STRAWDERMAN—Arlie E., 76, of near St. George.

TWIGG—Howard M., 65, of 154 Bedford Street.

(Obituaries on page 11)

Bloomington Dam Gets Senate Okay

The proposed $51 million Bloomington Dam on the North Branch of the Potomac River passed its third hurdle this week when it was included in a flood control bill adopted yesterday by the Senate in Washington, according to Senator Jennings Randolph, West Virginia Democrat.

Senator Randolph said his state will receive $123.64 million for flood control projects and $121.1 million in federal aid for highway construction from two measures adopted by the Senate.

The Senator said the highway bill includes authorization of $23 million for the scenic highway which would run from Tucker County to Richwood.

On Wednesday, the Bloomington Dam got the approval of the House of Representatives when it was included in an omnibus bill in that branch of Congress. Monday it had received the sanction of the House Public Works Committee.

Ort To Head Finance Unit For Mathias

Lewis J. Ort, LaVale, has been appointed chairman of the Allegany County Mathias Finance Committee, Rep. Charles McC. Mathias Jr. announced yesterday.

Mr. Ort also is a member of the Mathias policy-making committee.

Woodward D. Pealer of Cumberland, treasurer of the Allegany County Republican State Central Committee, was named vice chairman of the county finance committee.

Sixth District leaders are Don MacArthur of Rock Creek Hills, chairman, and Mrs. Alvin L. Aunbinoe, Greenwich Forest, co-chairman.

The district and county finance committees will seek contributions to support the efforts of the Committee to Re-elect Congressman Mathias.

Rep. Mathias, Republican incumbent, is opposed in the general election by John R. Foley, Democratic former Congressman who was unseated by Mr. Mathias in the 1960 election.

False Alarm Checked

Firemen from East Side station checked a false alarm last night on Holland Street. The call was received at 9:52 p. m.

Miller Blasts New Frontier, LBJ's Speech

Wheaton, Md. (AP)—Maryland's Republican candidate for U.S. Senate charged the Kennedy Administration Thursday night with failing "to resist, or even recognize the Communist threat."

"The administration tells us that we shouldn't criticize the administration on its foreign policy, as criticism is bad for our prestige abroad," Edward T. Miller said in a speech prepared for a rally in the Wheaton Plaza Shopping Center.

"How much prestige have we gained as a result of our weak-kneed, vacillating policy on Cuba" Miller asked.

"Russia is openly sending troops and equipment into Cuba while the world hears the administration blithely tell us these thousands of men and tons of equipment are for defensive use.

"Since when is Cuba a part of Russia's defenses? I'll tell you when—since the advent of the New Frontier."

Miller criticized a televised speech in Pikesville by Vice President Lyndon Johnson Wednesday night, in which the Democratic leader said the borders of the Free World "everywhere remain uncompromised, uncrossed, and defended resolutely."

"I regard such irresponsible disregard of the truth as an insult to the intelligence of th people of Maryland," Miller said.

"On the basis of such distortions and half truths," Miller said, " . . . Johnson asked you . . to elect more Democrats because the President isn't getting enough support from the vast Democrat majority he already has in Congress.

"In short, fellow Marylanders, he wants you to elect rubber stamps to the Congress and the Senate of the United States."

Tydings Urges All Citizens To Fight Slots

SILVER SPRING, Md. (AP) — U.S. Attorney Joseph D. Tydings has called for bipartisan efforts to rid Maryland of gambling.

Tydings told the Silver Spring Board of Trade that gambling is a corrupting influence on government. He said national officials have been swayed by gambling interests and the same thing can happen in Maryland.

Tydings cited Anne Arundel County as an example of how gambling interests can influence public officials. Anne Arundel is one of four Southern Maryland counties where slot machines are legal.

The federal attorney said 11 men in Anne Arundel County control the slot machine operations and maintain a fund, "used for public relations, campaign funds, the right lawyers, the right politicians, and even the right press men."

Tydings said the money is even used to influence one executive dirctor of a crime commission in Maryland.

Tydings said the sums of money involved nationally dwarfs the payoff money used during the days of prohibition.

The federal prosecutor said the former Anne Arundel County business manager, J. J. Salovaara, was fired because he would not comply with the demands of slot machine interests represented by a majority of the county commissioners.

Tydings says the gambling issue should be removed from the arena of partisan politics and efforts made by all citizens to rid the state of slot machins and commercial bingo games.

2 Men Face Questioning In Entry

Two Green Spring, W. Va., men who were turned over to local police last night by West Virginia authorities are being held in the city jail in connection with the breaking and entering and theft of about $100 on September 1 from a local service station.

City Police Detective Captain James E. Van said that Robert Lee Kerns, 21, and John Riggleman, about 20, will be questioned this morning.

Earlier this week Kerns admitted that he was involved in the breaking and entering and theft of the money and implicated Riggleman who was picked up by West Virginia authorities on a warrant forwarded to them by Van.

Yesterday the two men waived extradition and were turned over to local authorities by Sheriff J. M. Buckbee and a West Virginia trooper.

Captain Van and Detective Kenneth Morrissey met the West Virginia authorities between here and Romney and brought the two men to the city jail.

Entry to the service station at the intersection of Park and Williams streets was made by breaking a window on the south side of the building, police said.

Births

Memorial Hospital

Mr. and Mrs. Raymond U. Foreman, 413 Furnace Street, a daughter yesterday.

Mr. and Mrs. Wilbert P. Michaels Jr., Mt. Savage, a son yesterday.

Mr. and Mrs. Donald E. Carroll, 738 North Mechanic Street, a son yesterday.

Mr. and Mrs. Richard Robertson, RD 3, Frostburg, a daughter yesterday.

Mr. and Mrs. George S. Hymes, 113 Howard Street, a daughter yesterday.

Mr. and Mrs. Perry G. Ohler, RD 1, city, a son yesterday.

Mr. and Mrs. John F. Redhead, 109 Elder Street, a daughter yesterday.

Mr. and Mrs. Russell R. Jones, 24 Marion Street, a son Wednesday.

Medical Self-Help Class Set At Memorial Hospital

Allegany County Health Department, Memorial Hospital nursing staff and the Allegany County Pharmaceutical Society will jointly offer a medical self-help course this month.

Maryland has been selected as the pilot area for the self-help program which is sponsored by the Civil Defense Agency.

Representatives of county industries, service organizations, the police and fire departments have been invited to participate in the course which will consist of 12 lessons.

The 12 classes will be held on consecutive Wednesday nights at Memorial Hospital, October 24, 31 and November 7, from 7 until 10 p.m.

Those persons completing the first course will act as instructors for classes in the individual organizations.

The self-help course is designed to prepare citizens to take care of themselves in the event of a nuclear attack. It is assumed that the number of casualties would be tremendous and far exceed the capabilities of trained medical personnel. It is also estimated that about 40 per cent of the population would survive a massive attack and it is hoped that with preparation such as the self-help program, survival could rise to 80 per cent.

The first three lessons will be given by the Pharmaceutical Society and the fourth by the Health Department nursing staff. Memorial Hospital staff will teach the fifth through eighth classes, and the ninth through eleventh will be given by the health nurses. The twelfth and final class will be in charge of Dr. Martin M. Rothstein, county health officer.

Discontinuance Of Speedliners Opposed Here

Residents Testify At ICC Meeting

Opposition to the proposed discontinuance of the B&O's Passenger Trains 21 and 22, the Speedliners, was voiced yesterday by local and area persons during a hearing conducted at City Hall by Elden J. Miller, an examiner for the Interstate Commerce Commission.

Among those testifying at the hearing was William Walsh, local attorney and member of the Allegany County delegation to the Maryland General Assembly.

He pointed out that the Cumberland area has a chronic unemployment problem and is constantly seeking new business and industry.

A key factor in encouraging new business and industry here is the accessibility of Cumberland by rail. Discontinuance of the two trains would be a step toward isolating Cumberland, he said.

Cites Mountainous Land

Mr. Walsh also said that because of the mountainous terrain businessmen rely on rail transportation, especially during the winter months when highway travel is hazardous.

Businessmen want to spend as little time as possible in traveling, and they find the Speedliners which connect Cumberland with Pittsburgh, Washington and Baltimore an attractive means of transportation.

He said he sympathizes with the loss of revenue the railroad claims it is faced with but he hopes the ICC will refuse to allow discontinuance.

Mrs. Ora Mae Lewis, executive secretary of the Allegany-Garrett Counties Heart Association, spoke on behalf of cardiac patients being transferred from here to the medical center of Baltimore.

She referred to the Speedliner as being convenient, fast and clean, and worth keeping on the railroad's schedule.

Lester B. Reed, Mt. Savage, another member of the House of Delegates from Allegany County, spoke as a member of the delegation and an interested citizen.

He feels that the discontinuance of the two trains would affect the economy and welfare of Cumberland and outlying communities.

Mr. Reed said he has ridden on the Speedliner and finds it a convenient means of transportation.

Notes Train Schedules

W. B. Harris, city, representative of the Brotherhood of Locomotive Engineers and Firemen, pointed out that Cumberland is situated between Pittsburgh and the Washington-Baltimore area, and with the discontinuance of Trains 21 and 22, the Queen City will become more isolated.

Officials of local industries, he said, are in need of rail transportation to various other cities in the east.

Mr. Harris pointed out that Train No. 7 leaves Cumberland for Pittsburgh at 2:02 a.m., the Speedliner at 12:58 p.m. and Train No. 9 at 4:57 p.m. With the elimination of the Speedliner, those who wish to travel to Pittsburgh would have to wait about 15 hours between the time Trains 7 and 9 depart from the Queen City Station.

No Support Given B&O

There were no witnesses in favor of the railroad's proposal.

The first witness, Barnett W. Smallwood, Martinsburg, W. Va., said he is acting general chairman of the Order of Railroad Conductors and Brakemen on the B&O system.

He presented figures which he said were conductor's reports on paid passengers using the Speedliners between Baltimore and Cumberland during certain periods of September.

(Continued Page 14, Col. 1)

15 Schools Start Child Study Units

Parents To Attend For Seven Weeks

Fifteen Allegany County public schools are starting parent-child study discussion groups this week and next, and will continue them for seven successive weeks, according to Homer S. Higgins, supervisor of pupil personnel.

Mrs. John Oglebay is the leader of groups at Mt. Savage, starting Tuesday; Columbia Street, starting Wednesday; Gephart, starting yesterday; McCoole, starting next Wednesday, and Northeast, starting Wednesday. The Mt. Savage and Northeast meetings are morning sessions starting at 10 a. m. At Columbia Street and Gephart they are at 1:30 p. m. and at McCoole at 7:30 p. m.

Mrs. Phyllis Steger will be the leader for five other groups including Barton, which started yesterday at 1:15 p. m.; Central, which started yesterday at 10 a. m.; Cresaptown, which started Wednesday at 1 p. m.; East Side which started Tuesday at 10 a. m. and Westernport Elementary, which starts at 1:30 p. m. next Tuesday.

Mrs. Fern Wilson is the leader of the other five groups. They include Centre Street, which started at 9:30 a. m. yesterday; LaVale, which started Tuesday at 10:30 a. m.; West Side, which started Wednesday at 1 p. m.; Oldtown, which starts next Monday at 7:30 p. m., and Mt. Royal, which started yesterday at 1 p. m.

Although this is about the tenth year for a parent-child program under the direction of the pupil personnel department, it is only the seventh year with outside leadership under a structured program.

Mr. Higgins said most of the groups still can accept additional parents next week.

Other groups will be organized in other schools to start the week of January 7. Registration for these sessions will be conducted just before and just after Christmas.

Mr. Higgins and the three visiting teachers who work with him are providing consultant service for these 15 parent-child study groups. The visiting teachers are Miss Esther M. Carter, Glenn U. Hanna and Eugene J. Hopkins.

County Group Attends Meeting On Handicapped

The Governor's Western Maryland Committee to Promote Employment of the Handicapped will meet today at the Venice Restaurant, Hagerstown.

Among those attending from here are Dr. Arthur F. Jones, acting deputy state health office, Allegany Health Department; John Cobun, vocational rehabilitation counselor; Thomas Kilduff, Maryland Veterans Commission representative; Mayor Earl D. Chaney, and Francis A. Kenney, manager of Department of Employment Security office here.

Charles Briner and Milford Mann of Garrett County, Department of Employment Security, also will attend.

The Weather

FORECASTS

Maryland—Some rain or drizzle followed by partial clearing. High in the 70s.

West Virginia — Partly cloudy and mild. High in the 70s.

Pennsylvania — Cloudy with change in temperature. High in 60s.

CITY TEMPERATURES

1 p. m. 64	7 p. m. 64
2 p. m. 64	8 p. m. 64
3 p. m. 65	9 p. m. 64
4 p. m. 65	10 p. m. 64
5 p. m. 64	11 p. m. 64
6 p. m. 64	Midnight 62

New Pastor, Assistant Honored

Members of SS. Peter & Paul Catholic Church last night honored their new pastor and assistant pastor with a reception at the parish hall. They are, left, Rev. Ernest Horning, O.F.M. Cap., pastor, and Rev. Ronin Schreiber, assistant, with Mrs. Charles Hinea, president of the Christian Mothers of the parish, which sponsored the reception.

Goldstein With Tawes On Slot Machine Issue

Tells Why He's Changed His Mind

ANNAPOLIS (AP) — Comptroller Louis L. Goldstein said Thursday he favors abolition of slot machines in Maryland.

He thus got in line with Gov Tawes and the other members of Tawes' Democratic ticket in opposition to the slots.

Goldstein is from Calvert County, one of four counties in Maryland where the gambling devices are legal. He had previously maintained the slot machines were a local issue.

Reminded at a news conference of this, Goldstein said:

"A wise man changes his mind and a fool never does. My statement is issued in light of present-day conditions."

The Republican candidate for governor against Tawes, Frank Small Jr., has held that slot machines are a local issue which should be submitted to referendum. But most of Small's running mates have called for abolition of the machines.

Endorses Tawes' Idea

Goldstein's statement said:

"I endorse Governor J. Millard Tawes' position with reference to slot machines and the appointment of an outstanding committee, headed by Richard W. Emory, to study this matter and its effect on the economy of Southern Maryland, particularly with respect to the effect on revenues, tax structures, hospitals, schools, public works and bond issues.

"The committee will make its report to the governor and the legislature for action at the State House."

Goldstein said he conferred with Tawes and showed him his statement before releasing it. He said the governor did not try to influence him in the matter.

"This is my own statement and I will stand or fall on it," he said. Asked if it meant he personally favored abolition of the slot machines, Goldstein said it does.

A Delicate Position

He is in probably the most delicate position of any of the statewide candidates on the issue. He is the only statewide candidate from either party from a county in which gambling is legal and he has had powerful political support from Southern Maryland.

In 1948, when he was a state senator from Calvert County, he sponsored the legislation which made the slot machines legal in the county. County voters approved the bill on referendum by a margin of more than two to one.

His statement ended a two-week silence on the issue. Asked why he waited, Goldstein said he was entitled to make his own decision and to take his time in doing so. He also mentioned that he was outside of Maryland because of a death in his wife's family when Tawes issued his statement against the slots.

The comptroller said he thought the people of Southern Maryland would understand his position.

"They know I don't sit on a fence," he said.

West Virginia's Oldest Funeral Director Dies

Adolphas Rowland Fike, 95, West Virginia's oldest funeral director, died Wednesday at his home, 312 East State Avenue, Terra Alta. A resident of Terra Alta for 55 years, he was 95.

Mr. Fike was a partner in the Fike-Watson Funeral Home until his retirement. A 1903 graduate of Pennsylvania College of Embalming he began working in the funeral business in 1894.

He was a member of West Virginia Funeral Directors Association; an honorary member of Terra Alta Rotary Club and a social member of Terra Alta Volunteer Fire Company. He also held the Rotary Town Key since 1958.

Born in Eglon, W. Va., October 20, 1867, he was a son of the late Aaron and Rebecca (Rudolph) Fike. His wife, Mary Ann (Wiles) Fike, died in 1930.

Surviving are four daughters, Mrs. Reid F. Martin, Washington, D.C., Miss Olive R. Fike, Terra Alta, Mrs. Paul Thompson, East Bank, W. Va., and Mrs. Prentiss Watson, Terra Alta; two brothers, Rev. Phineas Fike, West Plains, Mo., and Hurley H. Fike, Meyersdale, five grandchildren and seven great grandchildren.

He was a member of While Dale Church of the Brethren, Terra Alta.

A service will be conducted at the Fike-Watson Funeral Home today at 2:30 p.m. by Rev. Lester E. Fike and Rev. Donald L. Matthews. Interment will be in Eglon Cemetery.

Two Hurt In Accident Still In Hospital

Two young Hyndman, Pa., sisters who were seriously injured in an automobile accident September 27 near Hyndman remain patients in Memorial Hospital.

Miss Wanda Snyder, 14, is still in "critical" condition, according to hospital attaches, who said her 13-year-old sister, Fay, is "fair."

Meanwhile, Wayne E. Burkett, 19, also of Hyndman, driver of the car, was released yesterday.

New Juvenile Quarters Are Dedicated Here

$33,939 Building Ready For Use

Nearly 50 persons interested in the welfare of Allegany County children yesterday attended a ceremony marking the dedication of the new $34,000 County Juvenile Detention Building adjacent to the County Infirmary.

Participants in the comparatively brief program traced the history of the project and the purposes of the building, and expressed hope that the structure can be used to get wayward juveniles back on the right track.

Miss Esther M. Carter, chairman of the detention and foster care committee of the County Youth Commission, presided at the ceremonies.

Traces History

Mrs. Gordon L. Bowie, chairman of the County Youth Commission, in tracing the history of the project, pointed out that the detention and foster care committee of the commission has had an active interest in this new building ever since the commission was organized in 1958.

She noted that the County Board of Commissioners first appropriated $16,000 toward the project in 1960 when it was thought that state funds could finance the other half of the project. When the state money was not available, the county appropriated additional funds and the contract was awarded to the John I. Vandegrift Construction Company on a low bid of $29,470 in February. With extra costs, the construction has cost the county $31,752.08 plus $2,186.95 for equipment or a total of $33,939.03 to date.

Louis A. Fatkin, the county's magistrate for juvenile causes, in discussing the purposes of the new building, pointed out that it has long been known that juveniles should not be placed in jails with older and more seasoned offenders if any rehabilitation is to result from their confinement.

For years juvenile offenders in Allegany County have been placed in rooms at either end of the County Infirmary. This has not proven satisfactory because some of these young inmates have caused considerable damage to the infirmary rooms and have annoyed the elderly patients at the infirmary.

Favorable Attention

Magistrate Fatkin pointed out that Allegany County's Juvenile Detention Building has focused favorable attention upon the county from nearby areas. He observed that Judge David E. Cuppett in a charge to the Mineral County grand jury in nearby West Virginia had suggested that Mineral County could follow Allegany's example and build detention facilities for juveniles.

The magistrate for juvenile causes also read parts of a letter he had just received from Judge George H. Whaley of Wood County Intermediate Court at Parkersburg, W. Va. Judge Whaley wrote that his county is interested in building detention facilities and would like to profit from Allegany County's experience.

John J. Rowan, president of the Board of County Commissioners, formally accepted the building from Carl S. Vandegrift, vice president of the John I. Vandegrift Construction Company. Mr. Rowan accepted the building "for all the people" of Allegany County and commended the County Youth Commission for its persistent efforts which resulted in the building.

Commissioners John T. Mason and Louis V. Shinnamon, who also were responsible for providing the necessary funds, made brief responses, too.

"A Monument"

Associate Judge W. Earle Cobey called the new building a monument to the cooperative efforts of all agencies interested in the welfare of children and especially stressed the County Youth Commission and the clergy of the county.

Judge Cobey observed that in 1961, some 4,500 persons were placed in penal institutions of Maryland and only 600 of them were first offenders. All of these places except the Patuxent Institution for psychiatric care are overcrowded. Some $10,000,000 is being spent on a new Maryland Institution for Males in Washington County. He expressed hope that the new building here, equipped to take care of up to six young offenders, will play an important role in straightening out juveniles.

Brief comments also were made by William Koelber, chief of the Division of Prevention and Consultation Services of the State Welfare Department; Mrs. William H. Wood, Bladensburg, first vice president of the Maryland Commission For Children and Youth, and John H. Jeffries, probation officer for the Juvenile Court.

Two clergymen participated in the program. Rev. Russell E. Fink, pastor of St. John's Lutheran Church, gave the invocation and Rt. Rev. Msgr. J. Lawrence Kilkenny, pastor of St. Patrick's Catholic Church, delivered the benediction.

Equity Suits Filed

Two equity suits were filed in Allegany County Circuit Court. The bills of complaint were titled Elizabeth Irene Stokes vs. Upton Stokes, and Ira Gertrude Bolyard vs. Jonas Bolyard Jr.

Participate In Dedication

These five persons were among the leaders in the ceremonies yesterday afternoon marking the dedication of the new Allegany County Juvenile Detention Building. Pictured, left to right, Juvenile Magistrate Louis A. Fatkin, Miss Esther M. Carter of the County Youth Commission; Associate Judge W. Earle Cobey, Mrs. Gordon L. Bowie, chairman of the Youth Commission, and William Koelber, chief of the Division of Prevention and Consultation Services of the State Department of Public Welfare.

Two Escapees Of Keyser Jail Still At Large

Authorities of the tri-state area are on the lookout for two prisoners who escaped early yesterday morning from the Keyser city jail.

They were identified as Harry E. Lowry, Morgantown, who was being held for questioning by state police in connection with a grand larceny, and Benny Hudson, 17, of Keyser.

Authorities said Hudson was awaiting transfer to a forestry camp at Davis where he was sentenced to serve a year in connection with felony charges resulting from a number of breaking and enterings.

The escape was discovered by the jailer, Mrs. Bessie Welch, who said she heard a noise around 1:45 a. m. and thought it was her husband, Frank Welch, moving around. She investigated and found the two prisoners missing from the second-floor cell.

Mrs. Welch said the escape was made when the two prisoners tore off a latch of the cell door and used it to pry apart four bars on a window of the door through which food is passed to the prisoners.

Mrs. Welch said she could not figure out how the two prisoners, particularly Lowry, squeezed through the small opening.

The escapees made their way downstairs and walked out after unlocking the front door of the jail.

It is believed the duo then walked to the south end of Keyser and made off in a pickup truck which was reported stolen by the owner yesterday.

State Police were notified of another vehicle theft yesterday in the Fort Ashby region, and it is theorized that the escapees abandoned the truck stolen from Keyser in that area. The first stolen vehicle has not yet been located, authorities state.

Mrs. Welch said another young prisoner in the cell made no attempt to escape with Lowry and the Hudson youth.

Deaths

JAMES—Mrs. Fred, 83, formerly of Frostburg.

LOOKABAUGH—Joseph E., 71, of 725 Columbia Avenue.

MALONEY—Mrs. Charles F., 88, Romney.

SEVINSKY—John F., 11, Frostburg.

STRAWDERMAN—Arlie E., 76, of near St. George.

TWIGG—Howard M., 65, of 154 Bedford Street.

(Obituaries on page 11)

Bloomington Dam Gets Senate Okay

The proposed $51 million Bloomington Dam on the North Branch of the Potomac River passed its third hurdle this week when it was included in a flood control bill adopted yesterday by the Senate in Washington, according to Senator Jennings Randolph, West Virginia Democrat.

Senator Randolph said his state will receive $123.64 million for flood control projects and $121.1 million in federal aid for highway construction from two measures adopted by the Senate.

The Senator said the highway bill includes authorization of $23 million for the scenic highway which would run from Tucker County to Richwood.

On Wednesday, the Bloomington Dam got the approval of the House of Representatives when it was included in an omnibus bill in that branch of Congress. Monday it had received the sanction of the House Public Works Committee.

Ort To Head Finance Unit For Mathias

Lewis J. Ort, LaVale, has been appointed chairman of the Allegany County Mathias Finance Committee, Rep. Charles McC. Mathias Jr. announced yesterday.

Mr. Ort also is a member of the Mathias policy-making committee.

Woodward D. Pealer of Cumberland, treasurer of the Allegany County Republican State Central Committee, was named vice chairman of the county finance committee.

Sixth District leaders are Don MacArthur of Rock Creek Hills, chairman, and Mrs. Alvin L. Aunbinoe, Greenwich Forest, co-chairman.

The district and county finance committees will seek contributions to support the efforts of the Committee to Re-elect Congressman Mathias.

Rep. Mathias, Republican incumbent, is opposed in the general election by John R. Foley, Democratic former Congressman who was unseated by Mr. Mathias in the 1960 election.

False Alarm Checked

Firemen from East Side station checked a false alarm last night on Holland Street. The call was received at 9:52 p. m.

Miller Blasts New Frontier, LBJ's Speech

Wheaton, Md. (AP)—Maryland's Republican candidate for U.S. Senate charged the Kennedy Administration Thursday night with failing "to resist, or even recognize the Communist threat."

"The administration tells us that we shouldn't criticize the administration on its foreign policy, as criticism is bad for our prestige abroad," Edward T. Miller said in a speech prepared for a rally in the Wheaton Plaza Shopping Center.

"How much prestige have we gained as a result of our weak-kneed, vacillating policy on Cuba" Miller asked.

"Russia is openly sending troops and equipment into Cuba while the world hears the administration blithely tell us these thousands of men and tons of equipment are for defensive use.

"Since when is Cuba a part of Russia's defenses? I'll tell you when—since the advent of the New Frontier."

Miller criticized a televised speech in Pikesville by Vice President Lyndon Johnson Wednesday night, in which the Democratic leader said the borders of the Free World "everywhere remain uncompromised, uncrossed, and defended resolutely."

"I regard such irresponsible disregard of the truth as an insult to the intelligence of th people of Maryland," Miller said.

"On the basis of such distortions and half truths," Miller said. ". . . Johnson asked you . . to elect more Democrats because the President isn't getting enough support from the vast Democrat majority he already has in Congress.

"In short, fellow Marylanders, he wants you to elect rubber stamps to the Congress and the Senate of the United States."

Tydings Urges All Citizens To Fight Slots

SILVER SPRING, Md. (AP) — U.S. Attorney Joseph D. Tydings has called for bipartisan efforts to rid Maryland of gambling.

Tydings told the Silver Spring Board of Trade that gambling is a corrupting influence on government. He said national officials have been swayed by gambling interests and the same thing can happen in Maryland.

Tydings cited Anne Arundel County as an example of how gambling interests can influence public officials. Anne Arundel is one of four Southern Maryland counties where slot machines are legal.

The federal attorney said 11 men in Anne Arundel County control the slot machine operations and maintain a fund, "used for public relations, campaign funds, the right lawyers, the right politicians, and even the right press men."

Tydings said the money is even used to influence one executive dirctor of a crime commission in Maryland.

Tydings said the sums of money involved nationally dwarfs the payoff money used during the days of prohibition.

The federal prosecutor said the former Anne Arundel County business manager, J. J. Salovaara, was fired because he would not comply with the demands of slot machine interests represented by a majority of the county commissioners.

Tydings says the gambling issue should be removed from the arena of partisan politics and efforts made by all citizens to rid the state of slot machins and commercial bingo games.

2 Men Face Questioning In Entry

Two Green Spring, W. Va., men who were turned over to local police last night by West Virginia authorities are being held in the city jail in connection with the breaking and entering and theft of about $100 on September 1 from a local service station.

City Police Detective Captain James E. Van said that Robert Lee Kerns, 21, and John Riggleman, about 20, will be questioned this morning.

Earlier this week Kerns admitted that he was involved in the breaking and entering and theft of the money and implicated Riggleman who was picked up by West Virginia authorities on a warrant forwarded to them by Van.

Yesterday the two men waived extradition and were turned over to local authorities by Sheriff J. M. Buckbee and a West Virginia trooper.

Captain Van and Detective Kenneth Morrissey met the West Virginia authorities between here and Romney and brought the two men to the city jail.

Entry to the service station at the intersection of Park and Williams streets was made by breaking a window on the south side of the building, police said.

Births

Memorial Hospital

Mr. and Mrs. Raymond U. Foreman, 413 Furnace Street, a daughter yesterday.

Mr. and Mrs. Wilbert P. Michaels Jr., Mt. Savage, a son yesterday.

Mr. and Mrs. Donald E. Carroll, 738 North Mechanic Street, a son yesterday.

Mr. and Mrs. Richard Robertson, RD 3, Frostburg, a daughter yesterday.

Mr. and Mrs. George S. Hymes, 113 Howard Street, a daughter yesterday.

Mr. and Mrs. Perry G. Ohler, RD 1, city, a son yesterday.

Mr. and Mrs. John F. Redhead, 109 Elder Street, a daughter yesterday.

Mr. and Mrs. Russell R. Jones, 24 Marion Street, a son Wednesday.

Discontinuance Of Speedliners Opposed Here

Residents Testify At ICC Meeting

Opposition to the proposed discontinuance of the B&O's Passenger Trains 21 and 22, the Speedliners, was voiced yesterday by local and area persons during a hearing conducted at City Hall by Elden J. Miller, an examiner for the Interstate Commerce Commission.

Among those testifying at the hearing was William Walsh, local attorney and member of the Allegany County delegation to the Maryland General Assembly.

He pointed out that the Cumberland area has a chronic unemployment problem and is constantly seeking new business and industry.

A key factor in encouraging new business and industry here is the accessibility of Cumberland by rail. Discontinuance of the two trains would be a step toward isolating Cumberland, he said.

Cites Mountainous Land

Mr. Walsh also said that because of the mountainous terrain businessmen rely on rail transportation, especially during the winter months when highway travel is hazardous.

Businessmen want to spend as little time as possible in traveling, and they find the Speedliners which connect Cumberland with Pittsburgh, Washington and Baltimore an attractive means of transportation.

He said he sympathizes with the loss of revenue the railroad claims it is faced with but he hopes the ICC will refuse to allow discontinuance.

Mrs. Ora Mae Lewis, executive secretary of the Allegany-Garrett Counties Heart Association, spoke on behalf of cardiac patients being transferred from here to the medical center of Baltimore.

She referred to the Speedliner as being convenient, fast and clean, and worth keeping on the railroad's schedule.

Lester B. Reed, Mt. Savage, another member of the House of Delegates from Allegany County, spoke as a member of the delegation and an interested citizen.

He feels that the discontinuance of the two trains would affect the economy and welfare of Cumberland and outlying communities.

Mr. Reed said he has ridden on the Speedliner and finds it a convenient means of transportation.

Notes Train Schedules

W. B. Harris, city, representative of the Brotherhood of Locomotive Engineers and Firemen, pointed out that Cumberland is situated between Pittsburgh and the Washington-Baltimore area, and with the discontinuance of Trains 21 and 22, the Queen City will become more isolated.

Officials of local industries, he said, are in need of rail transportation to various other cities in the east.

Mr. Harris pointed out that Train No. 7 leaves Cumberland for Pittsburgh at 2:02 a.m., the Speedliner at 12:58 p.m. and Train No. 9 at 4:57 p.m. With the elimination of the Speedliner, those who wish to travel to Pittsburgh would have to wait about 15 hours between the time Trains 7 and 9 depart from the Queen City Station.

No Support Given B&O

There were no witnesses in favor of the railroad's proposal.

The first witness, Barnett W. Smallwood, Martinsburg, W. Va., said he is acting general chairman of the Order of Railroad Conductors and Brakemen on the B&O system.

He presented figures which he said were conductor's reports on paid passengers using the Speedliners between Baltimore and Cumberland during certain periods of September.

(Continued Page 14, Col. 1)

15 Schools Start Child Study Units

Parents To Attend For Seven Weeks

Fifteen Allegany County public schools are starting parent-child study discussion groups this week and next, and will continue them for seven successive weeks, according to Homer S. Higgins, supervisor of pupil personnel.

Mrs. John Oglebay is the leader of groups at Mt. Savage, starting Tuesday; Columbia Street, starting Wednesday; Gephart, starting yesterday; McCoole, starting next Wednesday, and Northeast, starting Wednesday. The Mt. Savage and Northeast meetings are morning sessions starting at 10 a. m. At Columbia Street and Gephart they are at 1:30 p. m. and at McCoole at 7:30 p. m.

Mrs. Phyllis Steger will be the leader for five other groups including Barton, which started yesterday at 1:15 p. m.; Central, which started yesterday at 10 a. m.; Cresaptown, which started Wednesday at 1 p. m.; East Side which started Tuesday at 10 a. m. and Westernport Elementary, which starts at 1:30 p. m. next Tuesday.

Mrs. Fern Wilson is the leader of the other five groups. They include Centre Street, which started at 9:30 a. m. yesterday; LaVale, which started Tuesday at 10:30 a. m.; West Side, which started Wednesday at 1 p. m.; Oldtown, which starts next Monday at 7:30 p. m., and Mt. Royal, which started yesterday at 1 p. m.

Although this is about the tenth year for a parent-child program under the direction of the pupil personnel department, it is only the seventh year with outside leadership under a structured program.

Mr. Higgins said most of the groups still can accept additional parents next week.

Other groups will be organized in other schools to start the week of January 7. Registration for these sessions will be conducted just before and just after Christmas.

Mr. Higgins and the three visiting teachers who work with him are providing consultant service for these 15 parent-child study groups. The visiting teachers are Miss Esther M. Carter, Glenn U. Hanna and Eugene J. Hopkins.

County Group Attends Meeting On Handicapped

The Governor's Western Maryland Committee to Promote Employment of the Handicapped will meet today at the Venice Restaurant, Hagerstown.

Among those attending from here are Dr. Arthur F. Jones, acting deputy state health office, Allegany Health Department; John Cobun, vocational rehabilitation counselor; Thomas Kilduff, Maryland Veterans Commission representative; Mayor Earl D. Chaney, and Francis A. Kenney, manager of Department of Employment Security office here.

Charles Briner and Milford Mann of Garrett County, Department of Employment Security, also will attend.

The Weather

FORECASTS

Maryland—Some rain or drizzle followed by partial clearing. High in the 70s.

West Virginia — Partly cloudy and mild. High in the 70s.

Pennsylvania — Cloudy with change in temperature. High in 60s.

CITY TEMPERATURES

1 p. m. 64	7 p. m. 64
2 p. m. 64	8 p. m. 64
3 p. m. 65	9 p. m. 64
4 p. m. 65	10 p. m. 64
5 p. m. 64	11 p. m. 64
6 p. m. 64	Midnight 62

Goldstein With Tawes On Slot Machine Issue

Tells Why He's Changed His Mind

ANNAPOLIS (AP) — Comptroller Louis L. Goldstein said Thursday he favors abolition of slot machines in Maryland.

He thus got in line with Gov. Tawes and the other members of Tawes' Democratic ticket in opposition to the slots.

Goldstein is from Calvert County, one of four counties in Maryland where the gambling devices are legal. He had previously maintained the slot machines were a local issue.

Reminded at a news conference of this, Goldstein said:

"A wise man changes his mind and a fool never does. My statement is issued in light of present-day conditions."

The Republican candidate for governor against Tawes, Frank Small Jr., has held that slot machines are a local issue which should be submitted to referendum. But most of Small's running mates have called for abolition of the machines.

Endorses Tawes' Idea

Goldstein's statement said:

"I endorse Governor J. Millard Tawes' position with reference to slot machines and the appointment of an outstanding committee, headed by Richard W. Emory, to study this matter and its effect on the economy of Southern Maryland, particularly with respect to the effect on revenues, tax structures, hospitals, schools, public works and bond issues.

"The committee will make its report to the governor and the legislature for action at the State House."

Goldstein said he conferred with Tawes and showed him his statement before releasing it. He said the governor did not try to influence him in the matter.

"This is my own statement and I will stand or fall on it," he said. Asked if it meant he personally favored abolition of the slot machines, Goldstein said it does.

A Delicate Position

He is in probably the most delicate position of any of the statewide candidates on the issue. He is the only statewide candidate from either party from a county in which gambling is legal and he has had powerful political support from Southern Maryland.

In 1948, when he was a state senator from Calvert County, he sponsored the legislation which made the slot machines legal in the county. County voters approved the bill on referendum by a margin of more than two to one.

His statement ended a two-week silence on the issue. Asked why he waited, Goldstein said he was entitled to make his own decision and to take his time in doing so. He also mentioned that he was outside of Maryland because of a death in his wife's family when Tawes issued his statement against the slots.

The comptroller said he thought the people of Southern Maryland would understand his position.

"They know I don't sit on a fence," he said.

West Virginia's Oldest Funeral Director Dies

Adolphas Rowland Fike, 95, West Virginia's oldest funeral director, died Wednesday at his home, 312 East State Avenue, Terra Alta. A resident of Terra Alta for 55 years, he was 95.

Mr. Fike was a partner in the Fike-Watson Funeral Home until his retirement. A 1903 graduate of Pennsylvania College of Embalming he began working in the funeral business in 1894.

He was a member of West Virginia Funeral Directors Association; an honorary member of Terra Alta Rotary Club and a social member of Terra Alta Volunteer Fire Company. He also held the Rotary Town Key since 1958.

Born in Eglon, W. Va., October 20, 1867, he was a son of the late Aaron and Rebecca (Rudolph) Fike. His wife, Mary Ann (Wiles) Fike, died in 1930.

Surviving are four daughters, Mrs. Reid F. Martin, Washington, D.C., Miss Olive R. Fike, Terra Alta, Mrs. Paul Thompson, East Bank, W. Va., and Mrs. Prentiss Watson, Terra Alta; two brothers, Rev. Phineas Fike, West Plains, Mo., and Hurley H. Fike, Meyersdale, five grandchildren and seven great grandchildren.

He was a member of While Dale Church of the Brethren, Terra Alta.

A service will be conducted at the Fike-Watson Funeral Home today at 2:30 p.m. by Rev. Lester E. Fike and Rev. Donald L. Matthews. Interment will be in Eglon Cemetery.

Two Hurt In Accident Still In Hospital

Two young Hyndman, Pa., sisters who were seriously injured in an automobile accident September 27 near Hyndman remain patients in Memorial Hospital.

Miss Wanda Snyder, 14, is still in "critical" condition, according to hospital attaches, who said her 13-year-old sister, Fay, is "fair."

Meanwhile, Wayne E. Burkett, 19, also of Hyndman, driver of the car, was released yesterday.

Medical Self-Help Class Set At Memorial Hospital

Allegany County Health Department, Memorial Hospital nursing staff and the Allegany County Pharmaceutical Society will jointly offer a medical self-help course this month.

Maryland has been selected as the pilot area for the self-help program which is sponsored by the Civil Defense Agency.

Representatives of county industries, service organizations, the police and fire departments have been invited to participate in the course which will consist of 12 lessons.

The 12 classes will be held on consecutive Wednesday nights at Memorial Hospital, October 24, 31 and November 7, from 7 until 10 p.m.

Those persons completing the first course will act as instructors for classes in the individual organizations.

The self-help course is designed to prepare citizens to take care of themselves in the event of a nuclear attack. It is assumed that the number of casualties would be tremendous and far exceed the capabilities of trained medical personnel. It is also estimated that about 40 per cent of the population would survive a massive attack and it is hoped that with preparation such as the self-help program, survival could rise to 80 per cent.

The first three lessons will be given by the Pharmaceutical Society and the fourth by the Health Department nursing staff. Memorial Hospital staff will teach the fifth through eighth classes, and the ninth through eleventh will be given by the health nurses. The twelfth and final class will be in charge of Dr. Martin M. Rothstein, county health officer.

New Pastor, Assistant Honored

Members of SS. Peter & Paul Catholic Church last night honored their new pastor and assistant pastor with a reception at the parish hall. They are, left, Rev. Ernest Horning, O.F.M. Cap., pastor, and Rev. Ronin Schreiber, assistant, with Mrs. Charles Hinea, president of the Christian Mothers of the parish, which sponsored the reception.